



US00D626605S

(12) **United States Design Patent**
Nakamura

(10) **Patent No.:** **US D626,605 S**

(45) **Date of Patent:** **** Nov. 2, 2010**

(54) **ELECTRONIC TOY**

D524,262 S * 7/2006 Hoehn D14/126
D529,002 S * 9/2006 Hoehn et al. D14/126
D533,152 S * 12/2006 Nakata D14/126

(75) Inventor: **Michael L. Nakamura**, Crystal Lake, IL
(US)

* cited by examiner

(73) Assignee: **Senario, LLC**, Woodstock, IL (US)

Primary Examiner—Janice E Seeger

Assistant Examiner—Zenia I Bennett

(**) Term: **14 Years**

(74) *Attorney, Agent, or Firm*—Pauley Petersen & Erickson

(21) Appl. No.: **29/324,091**

(57) **CLAIM**

(22) Filed: **Sep. 5, 2008**

The ornamental design for an electronic toy, as shown and described.

(51) **LOC (9) Cl.** **21-01**

(52) **U.S. Cl.** **D21/621; D14/126**

(58) **Field of Classification Search** D21/621,
D21/625, 626, 627, 633, 645–649; 446/268,
446/305, 360–361, 376, 379; D11/128, 136,
D11/160; D14/126

See application file for complete search history.

DESCRIPTION

FIG. 1 is a perspective view of an electronic toy, according to one embodiment of this invention;

FIG. 2 is a front view of the electronic toy, as shown in FIG. 1;

FIG. 3 is a rear view of the electronic toy, as shown in FIG. 1;

FIG. 4 is a side view of the electronic toy, as shown in FIG. 1;

FIG. 5 is a side view, opposite the side view shown in FIG. 4, of the electronic toy, as shown in FIG. 1;

FIG. 6 is a top view of the electronic toy, as shown in FIG. 1; and,

FIG. 7 is a bottom view of the electronic toy, as shown in FIG. 1.

The broken lines in the drawings are for illustrative purposes only and form no part of the claimed design.

(56) **References Cited**

U.S. PATENT DOCUMENTS

5,141,466	A *	8/1992	Catizone	446/391
5,403,224	A *	4/1995	Gintling	446/321
5,564,209	A *	10/1996	Zagnoli	40/594
5,947,791	A *	9/1999	Taylor	446/321
D429,780	S *	8/2000	Storch	D21/637
D437,123	S *	2/2001	Leon	D6/305
6,183,338	B1 *	2/2001	Malette	446/337
D466,565	S *	12/2002	Borgaro et al.	D21/577
6,558,225	B1 *	5/2003	Rehkemper et al.	446/484
D500,099	S *	12/2004	Gioffre	D21/627
D518,005	S *	3/2006	Hoehn	D14/126

1 Claim, 3 Drawing Sheets

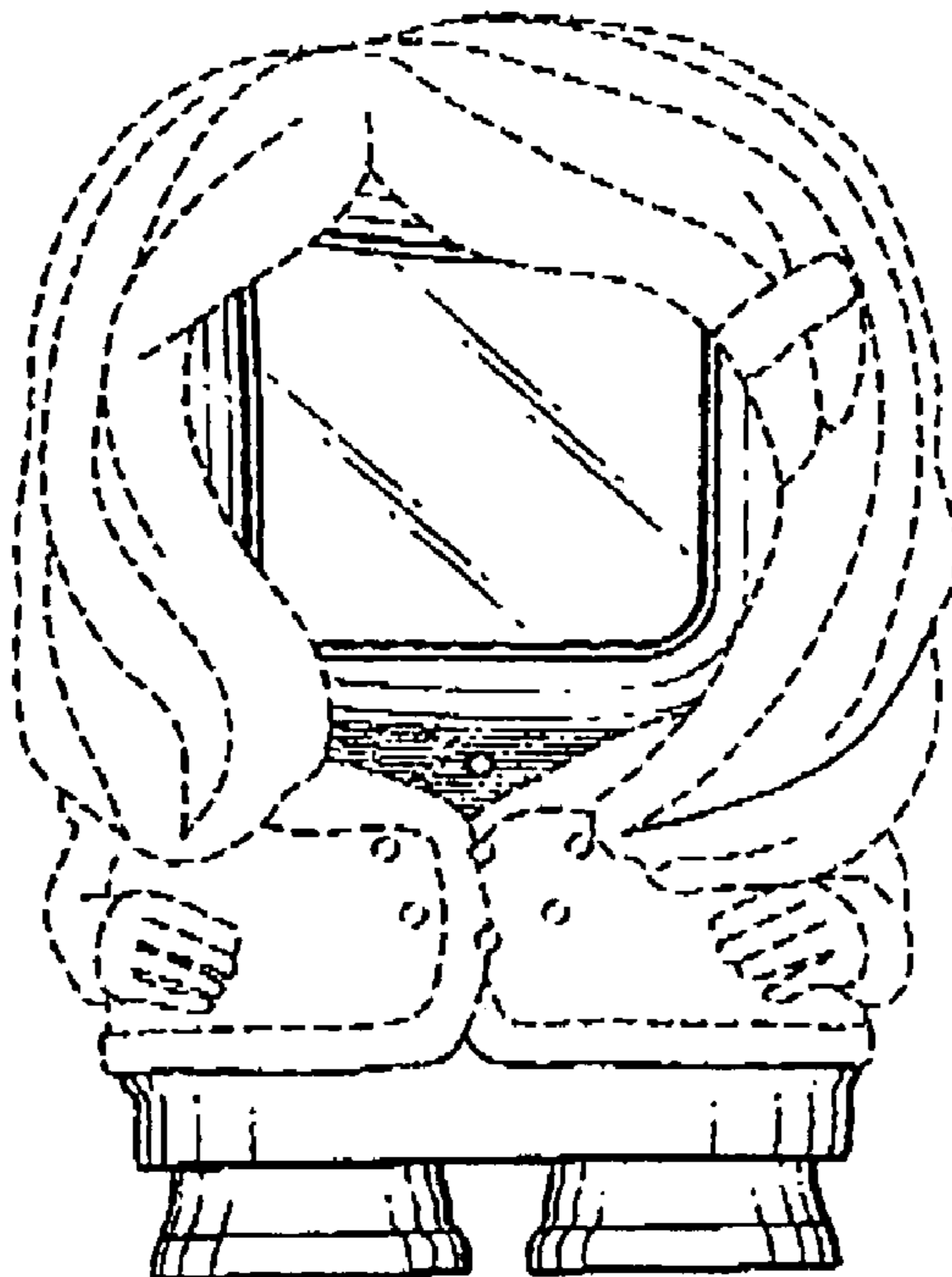

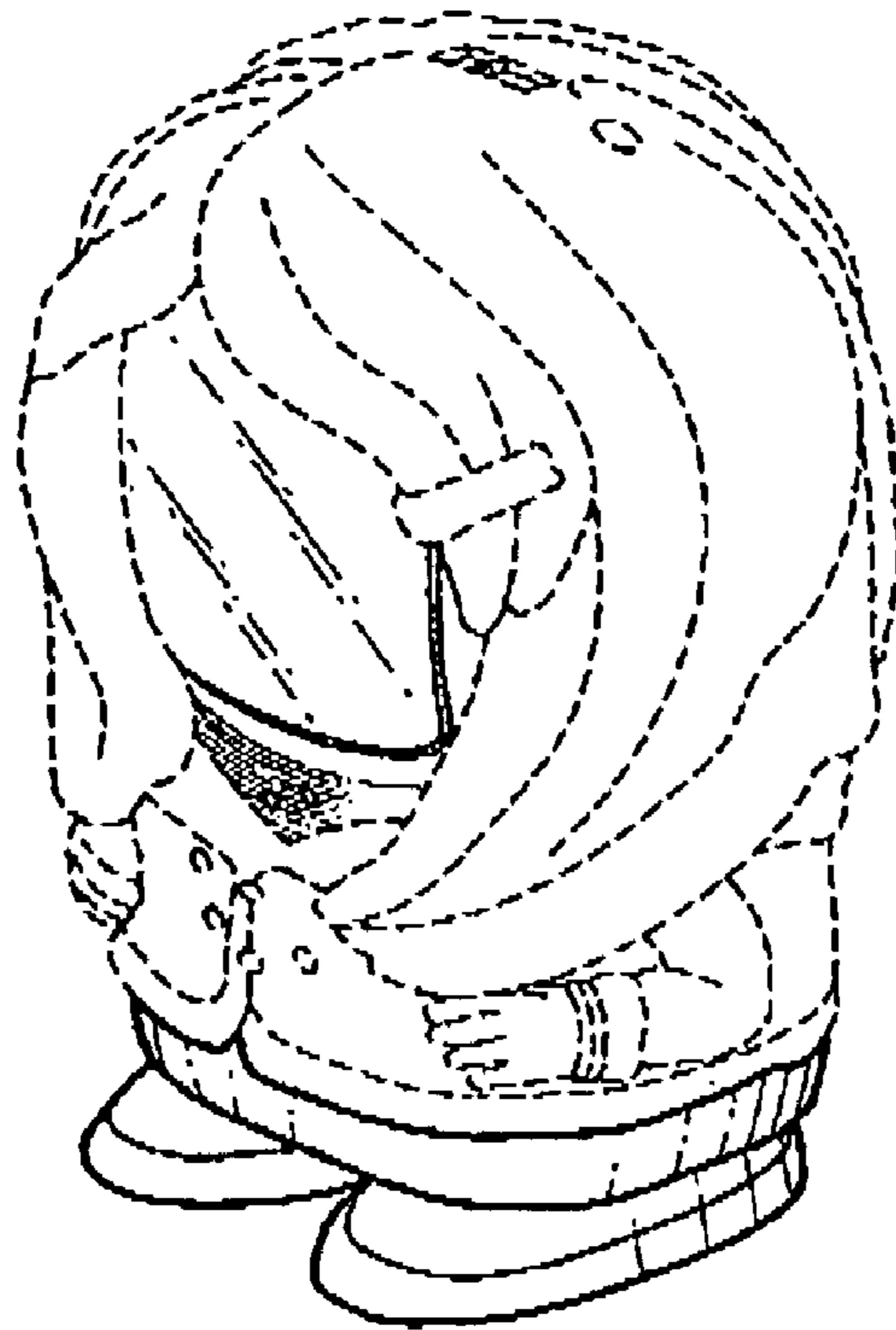

FIG. 1

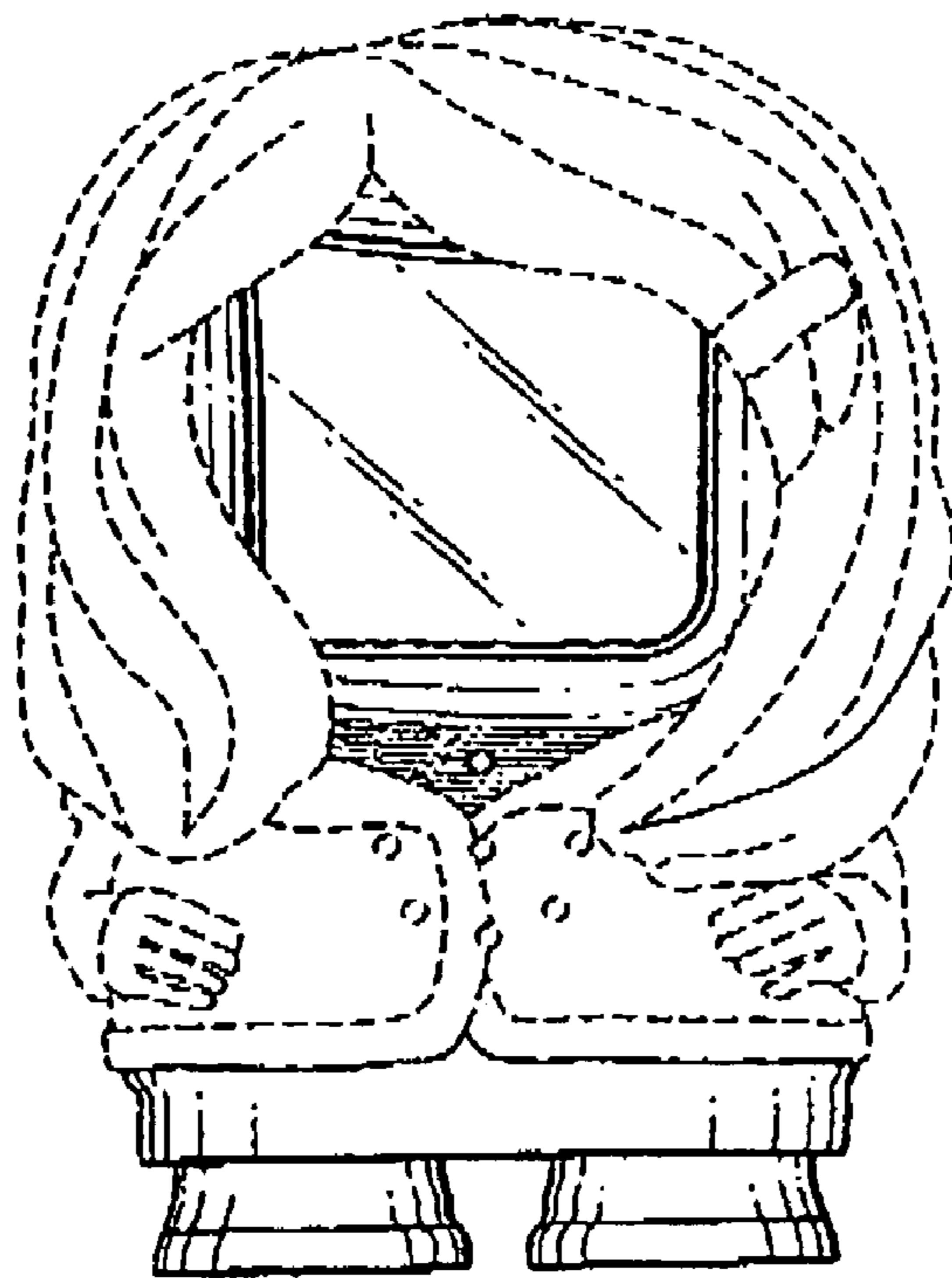

FIG. 2

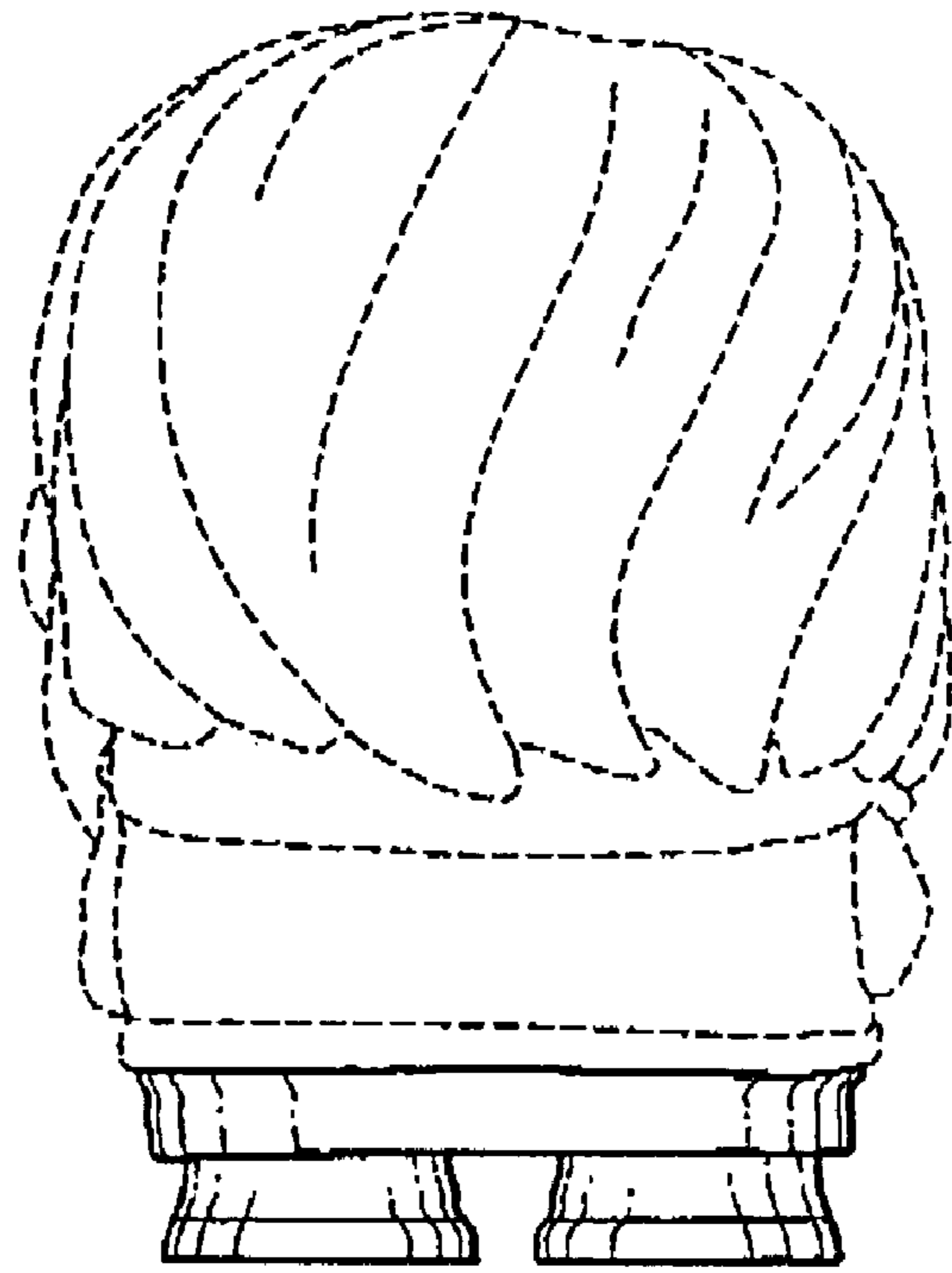

FIG. 3

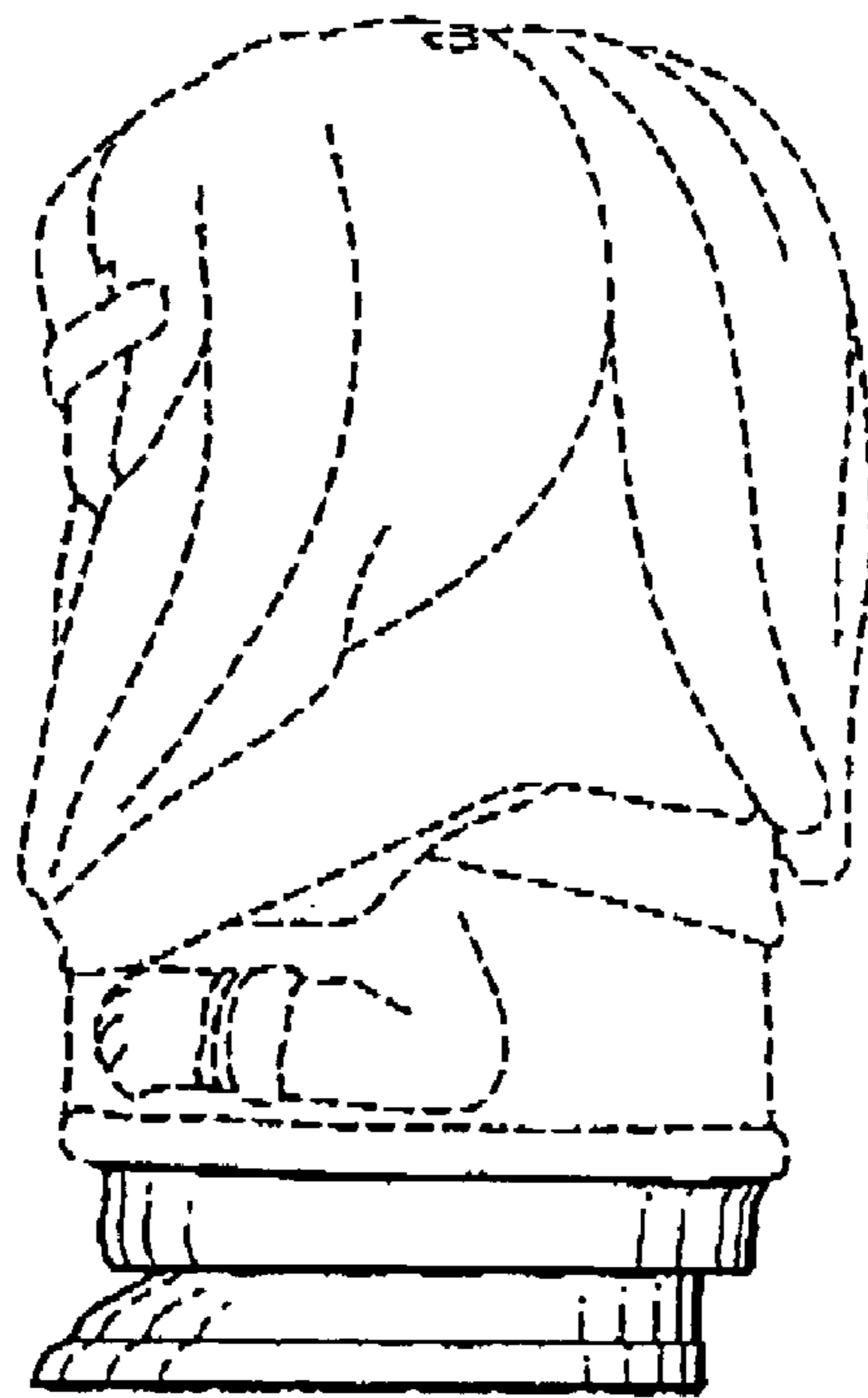

FIG. 4

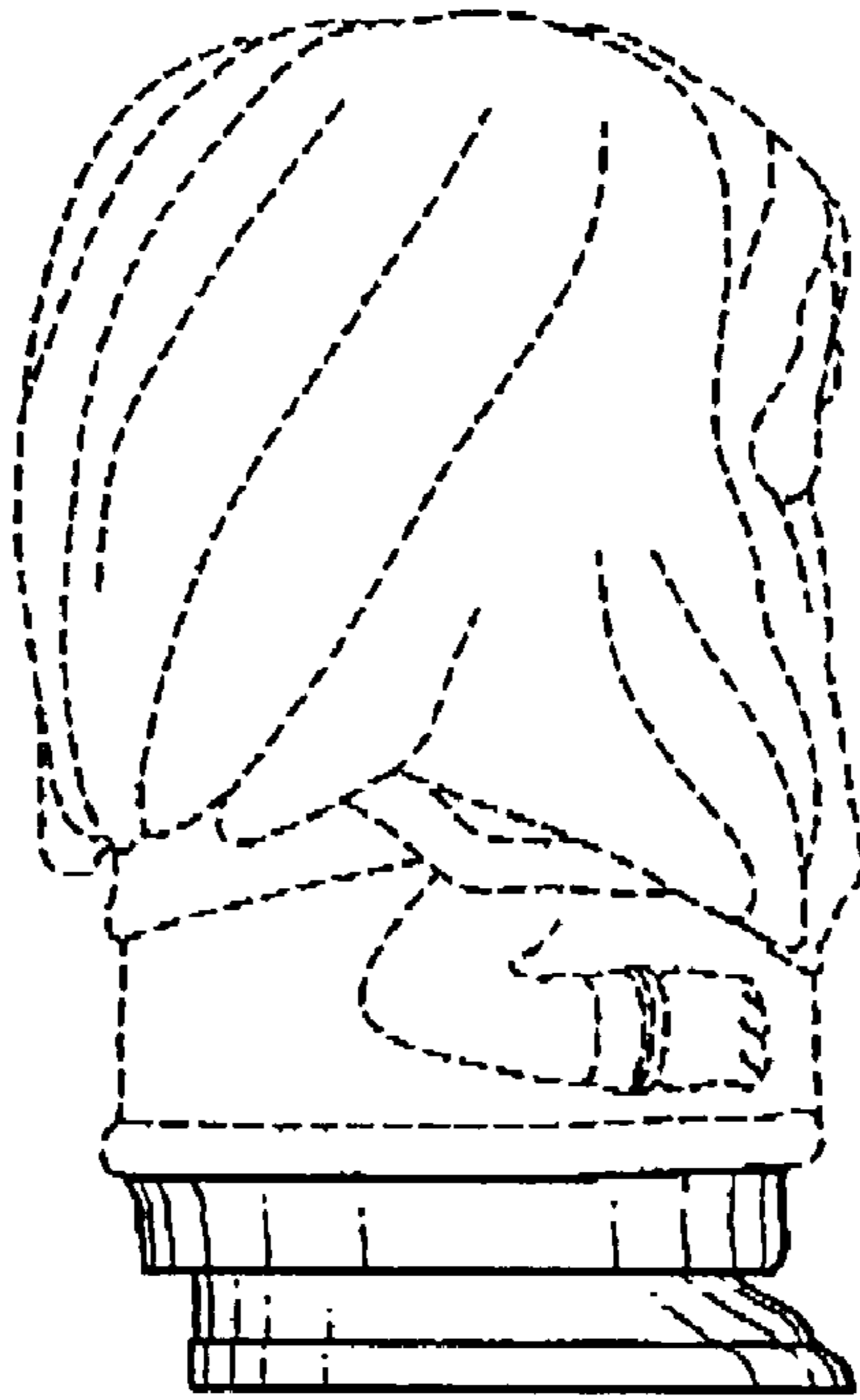

FIG. 5

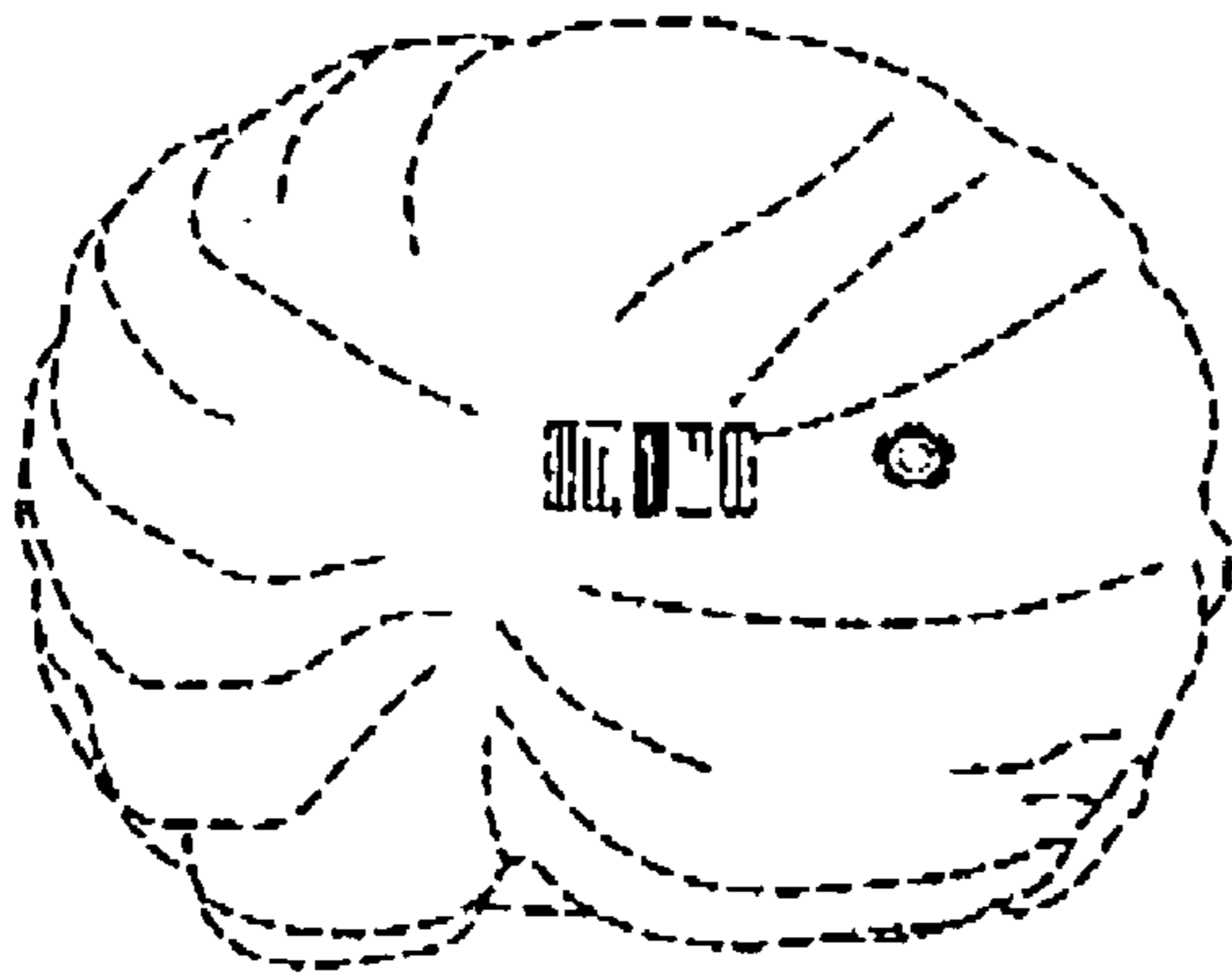

FIG. 6

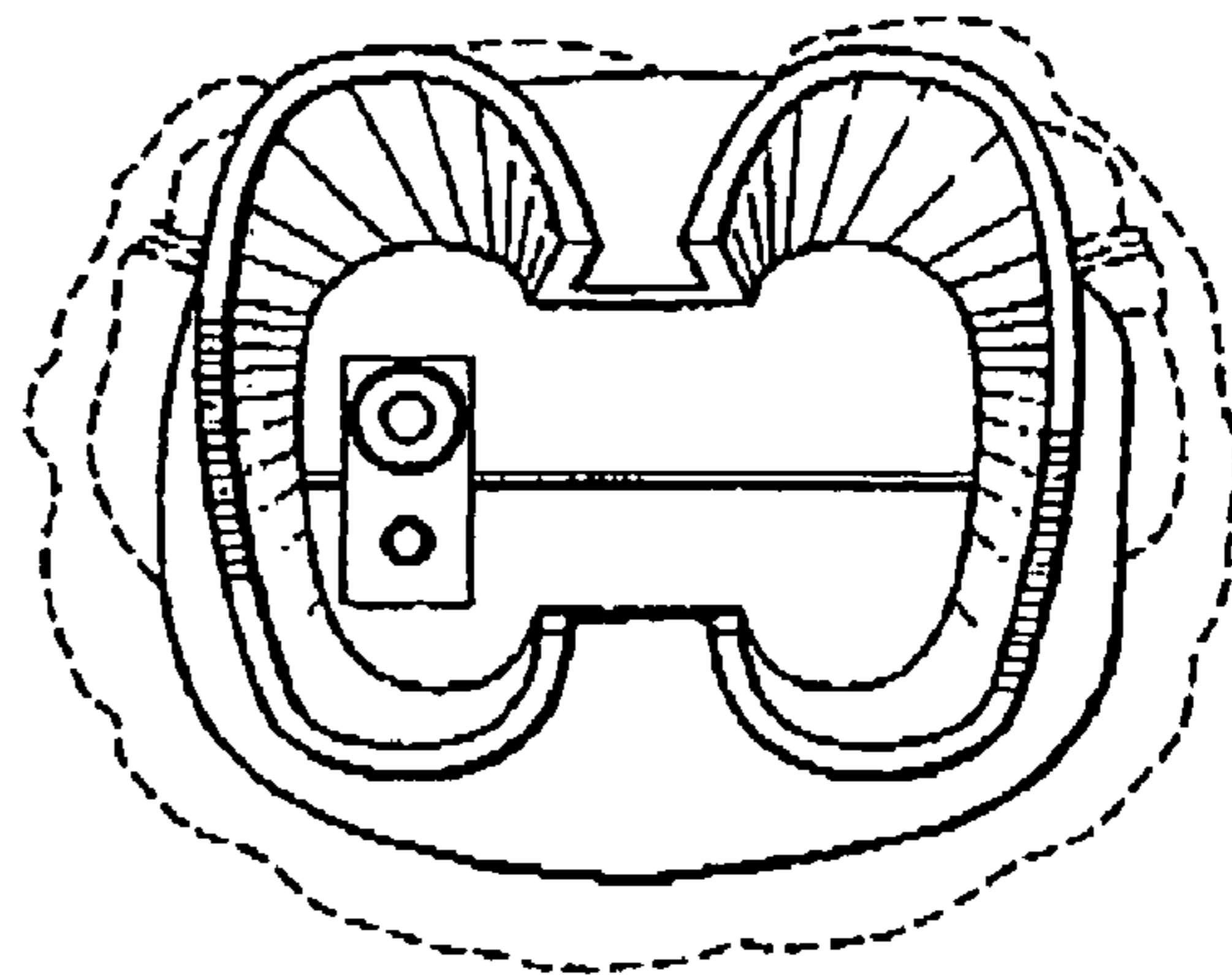

FIG. 7