



US00D626527S

(12) **United States Design Patent**
Park et al.

(10) **Patent No.:** **US D626,527 S**

(45) **Date of Patent:** **** Nov. 2, 2010**

(54) **MOBILE PHONE**

D593,050 S * 5/2009 Kim et al. D14/138 R
D595,255 S * 6/2009 Cho D14/138 AB

(75) Inventors: **Hyoung-Shin Park**, Seoul (KR);
Sang-Min Hyun, Seoul (KR); **Jong-Bo Jung**, Seoul (KR)

(Continued)

(73) Assignee: **Samsung Electronics Co., Ltd.** (KR)

OTHER PUBLICATIONS

(**) Term: **14 Years**

BenQ A520 telephone, announced 1st quarter 2005, [online], [site visited Jun. 18, 2010]. Available from Internet ,<URL: http://www.gsmarena.com>.*

(21) Appl. No.: **29/356,437**

(Continued)

(22) Filed: **Feb. 25, 2010**

Primary Examiner—Jeffrey D Asch

(30) **Foreign Application Priority Data**

(74) *Attorney, Agent, or Firm*—NSIP Law

Dec. 24, 2009 (KR) 30-2009-0056725

(57) **CLAIM**

(51) **LOC (9) Cl.** **14-03**

The ornamental design for a mobile phone, as shown and described.

(52) **U.S. Cl.** **D14/138 AB**

(58) **Field of Classification Search** D14/138 AB,
D14/496, 341, 345, 346, 203.3, 203.4, 203.7;
455/575.3; D21/517; 379/433.13

DESCRIPTION

See application file for complete search history.

(56) **References Cited**

FIG. 1 is a perspective view of a mobile phone;
FIG. 2 is a front view of the mobile phone of FIG. 1;
FIG. 3 is a rear view of the mobile phone of FIG. 1;
FIG. 4 is a left-side view of the mobile phone of FIG. 1;
FIG. 5 is a right-side view of the mobile phone of FIG. 1;
FIG. 6 is a top plan view of the mobile phone of FIG. 1;
FIG. 7 is a bottom plan view of the mobile phone of FIG. 1;
and,
FIG. 8 is an open view of the mobile phone of FIG. 1.

U.S. PATENT DOCUMENTS

- D144,987 S * 6/1946 Reilly D28/82
- D507,551 S * 7/2005 Kim et al. D14/138 AB
- D537,059 S * 2/2007 Hwang D14/138 AB
- D562,295 S * 2/2008 Lindner et al. D14/138 AB
- D577,352 S * 9/2008 Kim et al. D14/138 AB
- D578,501 S * 10/2008 Seo et al. D14/138 AB
- D578,979 S * 10/2008 Choi et al. D14/138 AB
- D579,153 S * 10/2008 Lee D28/83
- D580,900 S * 11/2008 Wong et al. D14/138 AA
- D584,267 S * 1/2009 Kim et al. D14/138 AB
- D588,564 S * 3/2009 Pegon et al. D14/138 AA
- D589,485 S * 3/2009 He D14/138 AB
- D589,486 S * 3/2009 He D14/138 AB

The broken lines shown in FIG. 8, which are immediately adjacent to the shaded areas and define a unshaded regions, represent the bounds of the claimed design, while the other broken lines, all within boundary broken lines, are directed to environment and are for illustrative purposes only; the broken lines form no part of the claimed design.

1 Claim, 6 Drawing Sheets

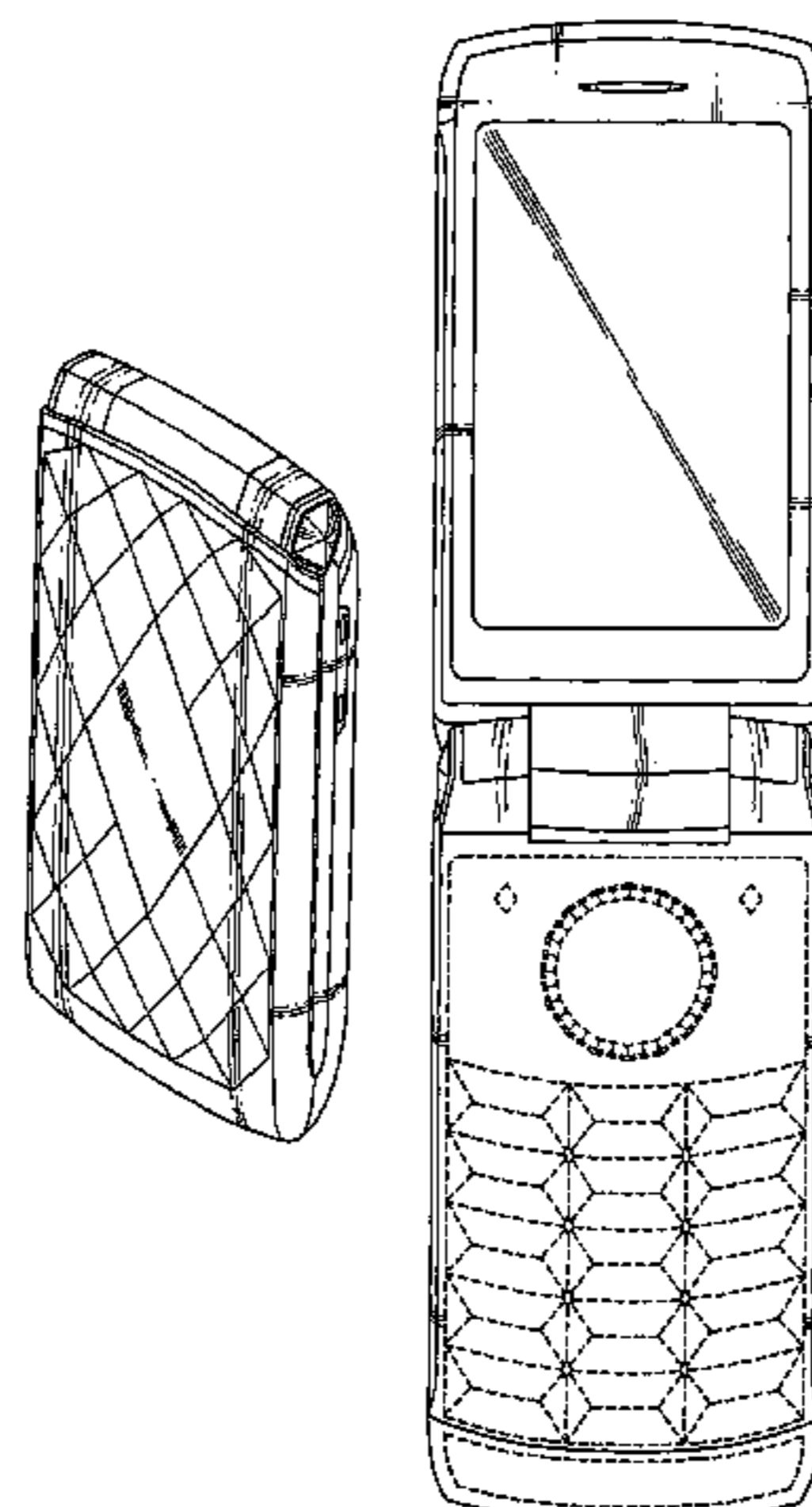

U.S. PATENT DOCUMENTS

D598,000 S * 8/2009 Kim et al. D14/138 AB
D602,894 S * 10/2009 Lepoultier et al. ... D14/138 AB
D603,825 S * 11/2009 Jeoung et al. D14/138 AB
D608,752 S * 1/2010 He D14/138 AA
D609,698 S * 2/2010 Ng D14/223
D612,827 S * 3/2010 Song et al. D14/138 AB
D613,705 S * 4/2010 Cha et al. D14/138 AB
D613,718 S * 4/2010 Lee et al. D14/138 AB
D614,157 S * 4/2010 Kim et al. D14/138 AB
2003/0003956 A1* 1/2003 Maenpaa et al. 455/556

OTHER PUBLICATIONS

Samsung S5150 Diva folder telephone, announced Dec. 2009, [online], [site visited Jun. 18, 2010]. Available from Internet ,<URL: <http://www.gsmarena.com>>.*

Nokia 7070 Prism telephone, announced Apr. 2008, [online], [site visited Jun. 18, 2010]. Available from Internet ,<URL: <http://www.gsmarena.com>>.*

Sony Ericsson Z555 telephone, announced Jan. 2008, [online], [site visited Jun. 18, 2010]. Available from Internet ,<URL: <http://www.gsmarena.com>>.*

Sagem my300C telephone, announced Mar. 2007, [online], [site visited Jun. 18, 2010]. Available from Internet ,<URL: <http://www.gsmarena.com>>.*

Alcatel OT-V570 telephone, announced 2008, [online], [site visited Jun. 18, 2010]. Available from Internet ,<URL: <http://www.gsmarena.com>>.*

LG KF350 telephone, announced Aug. 2008, [online], [site visited Jun. 18, 2010]. Available from Internet ,<URL: <http://www.gsmarena.com>>.*

* cited by examiner

FIG. 1

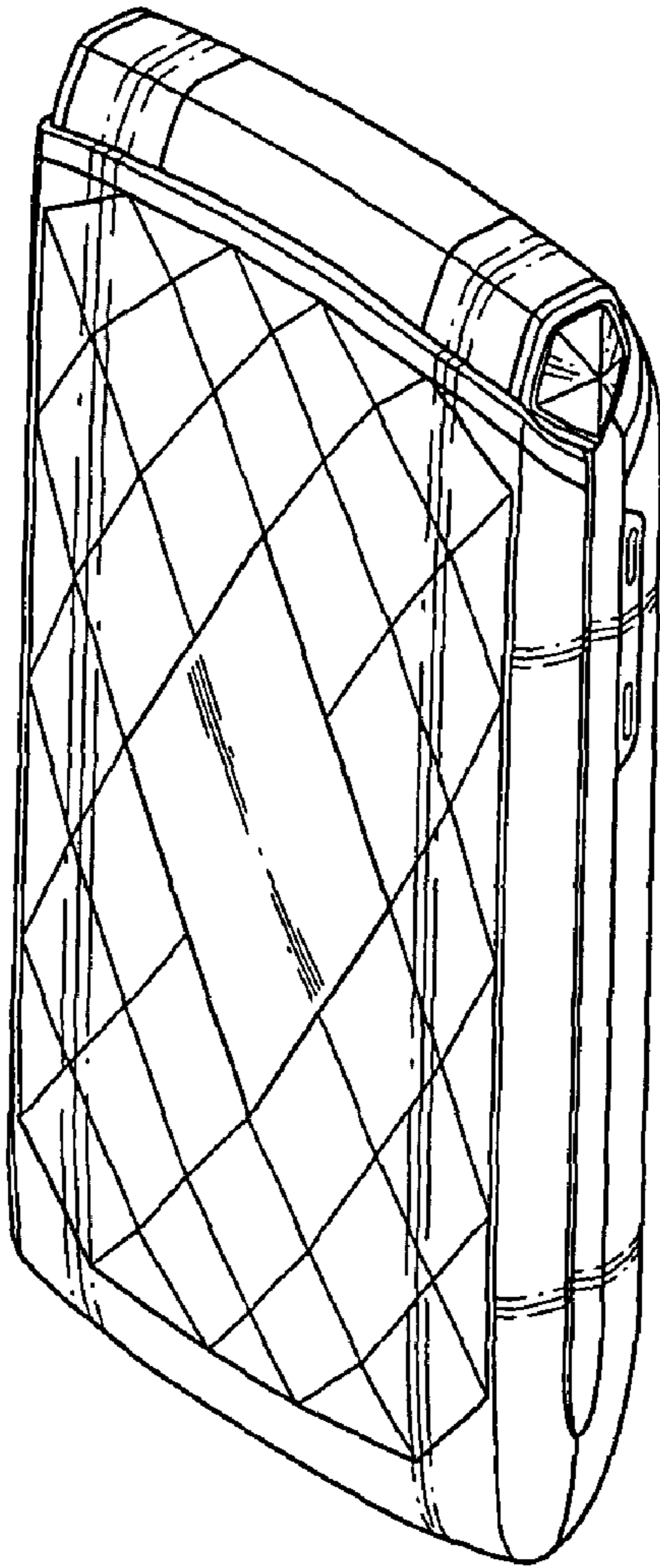

FIG. 2

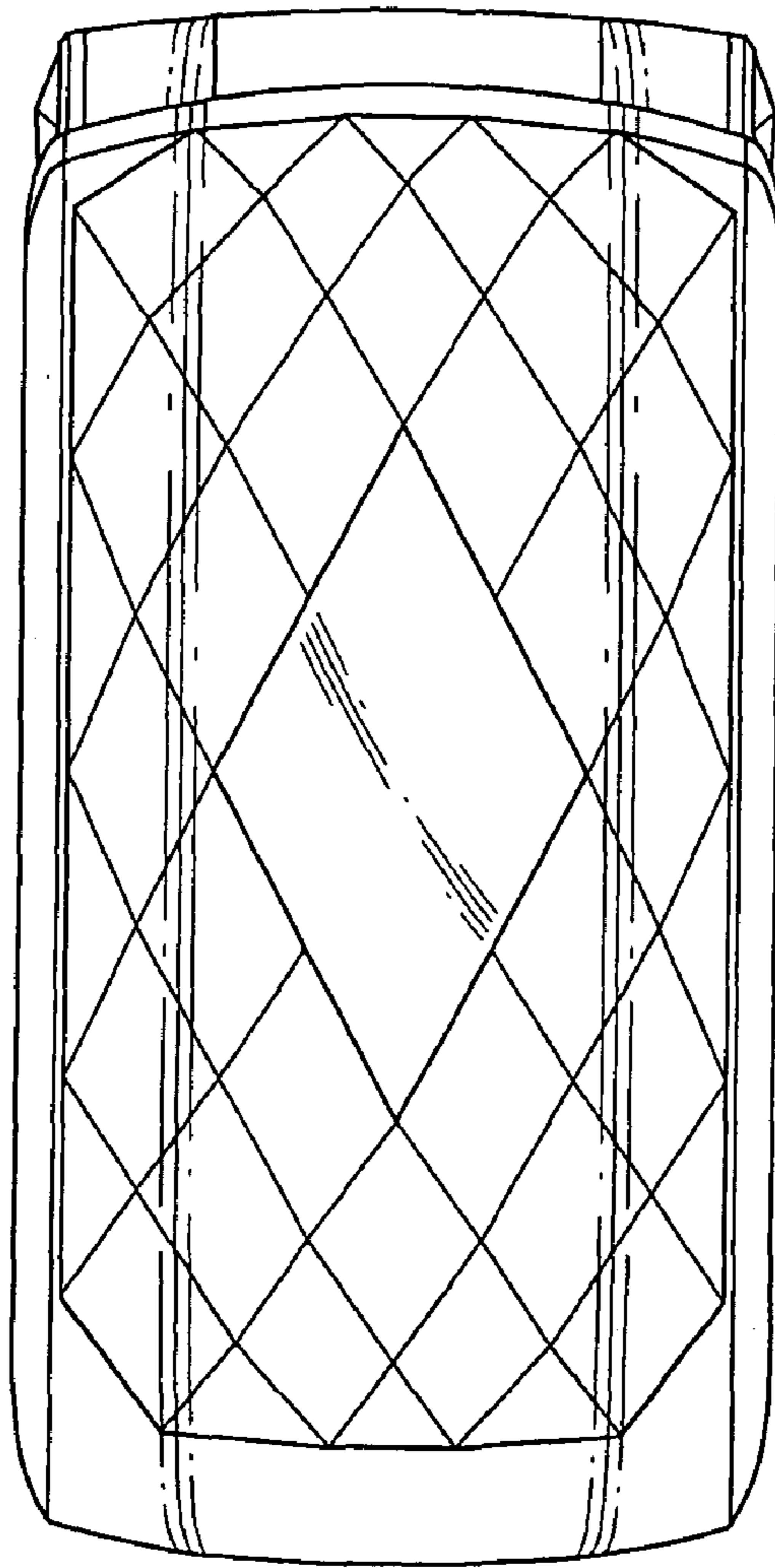

FIG. 3

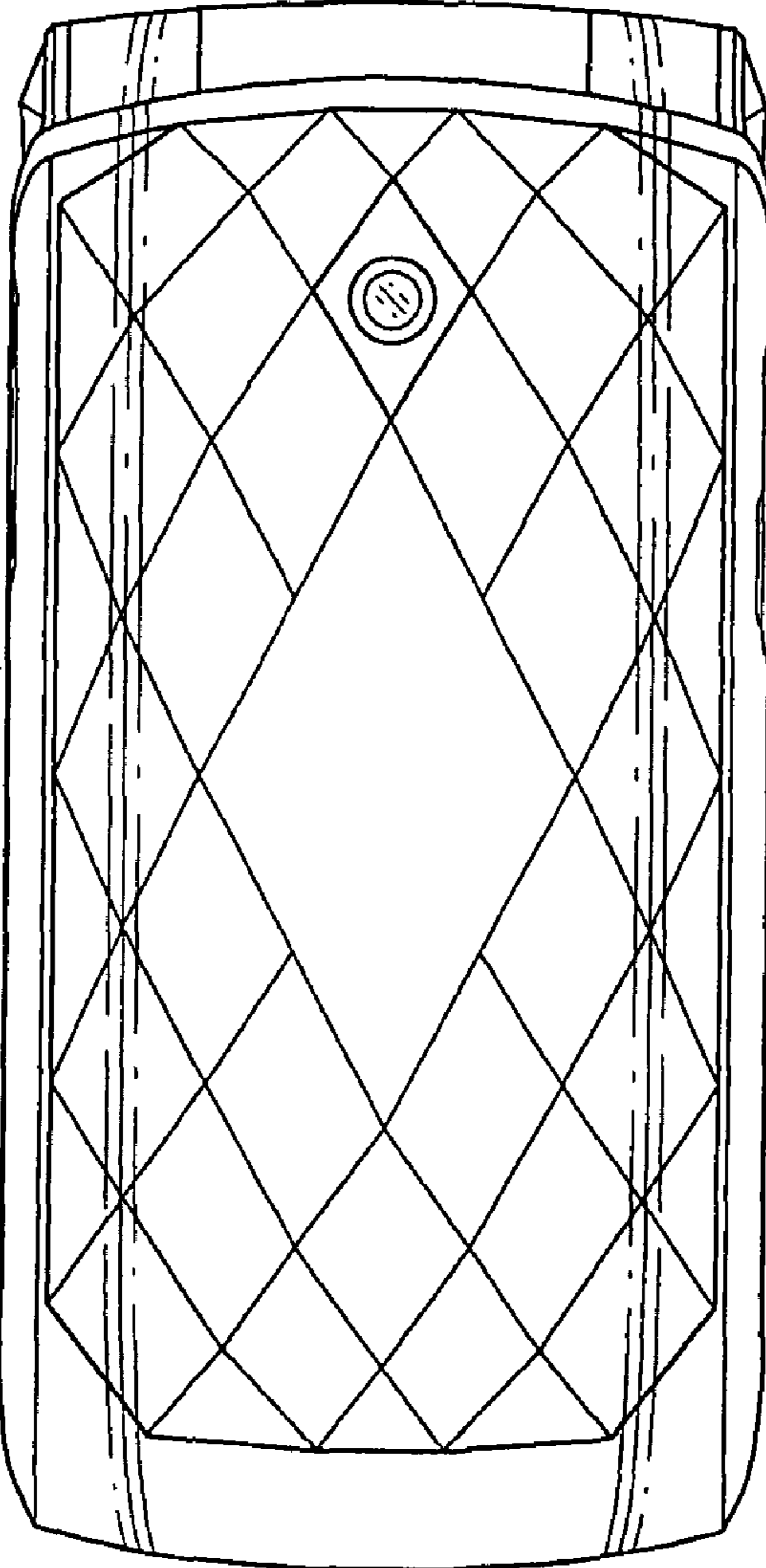

FIG. 4

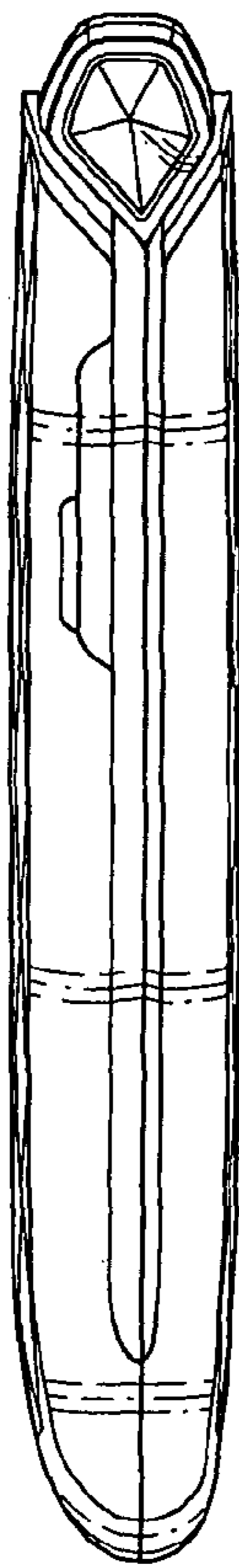

FIG. 5



FIG. 6

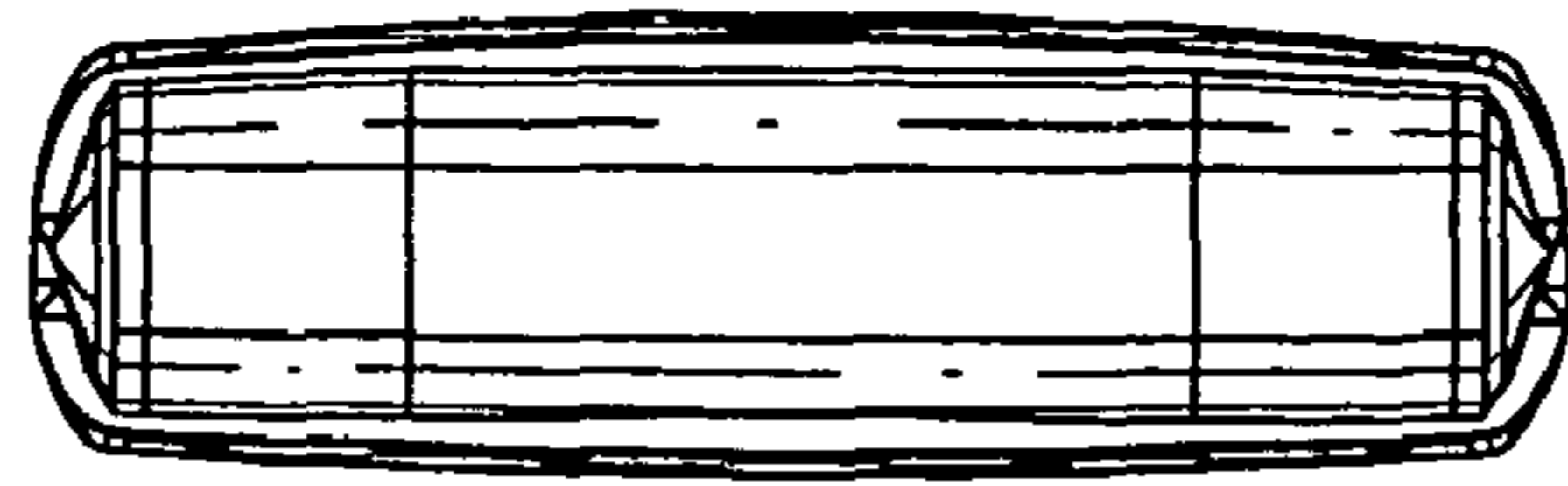

FIG. 7

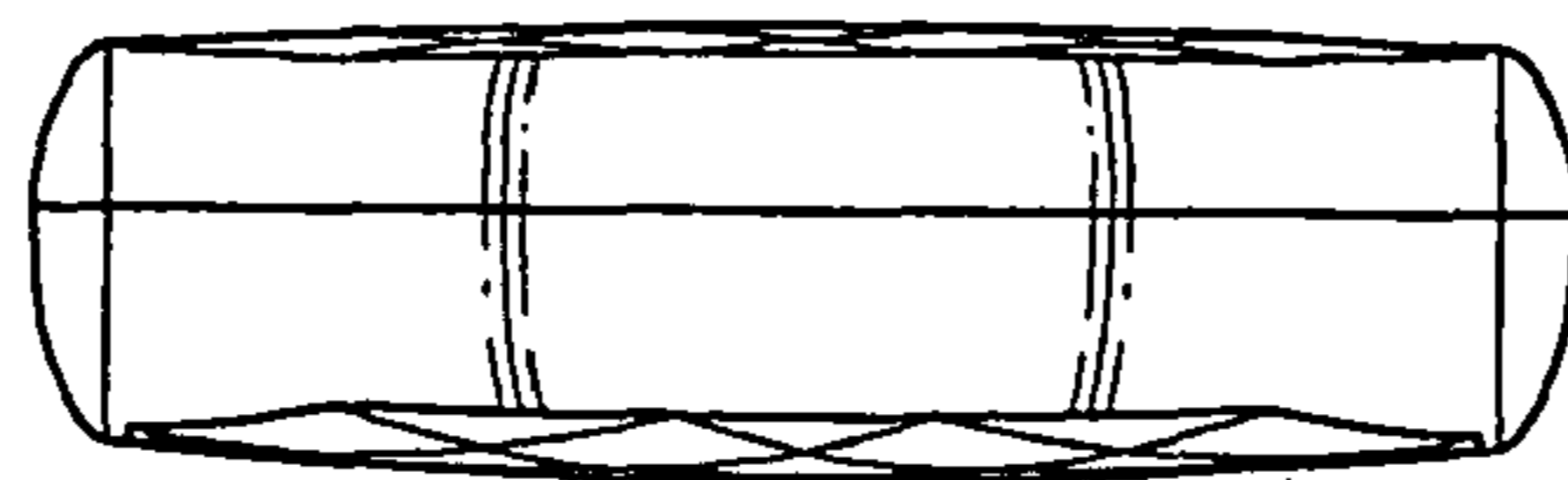

FIG. 8

