

US00D626499S

(12) **United States Design Patent**
Fujita

(10) **Patent No.:** **US D626,499 S**

(45) **Date of Patent:** **** Nov. 2, 2010**

(54) **TIRE FOR AUTOMOBILE**

(75) Inventor: **Masayuki Fujita**, Kyoto-fu (JP)

(73) Assignee: **The Goodyear Tire & Rubber Company**, Akron, OH (US)

(**) Term: **14 Years**

(21) Appl. No.: **29/363,900**

(22) Filed: **Jun. 16, 2010**

(30) **Foreign Application Priority Data**

Dec. 28, 2009 (JP) 2009-030595

(51) **LOC (9) Cl.** **12-15**

(52) **U.S. Cl.** **D12/559; D12/544**

(58) **Field of Classification Search** D12/533-567,
D12/602, 900-901, 571, 579, 596; 152/209.1,
152/209.8-209.19, 209.25-209.28

See application file for complete search history.

(56) **References Cited**

U.S. PATENT DOCUMENTS

D158,031 S	4/1950	Wilcox	D90/20
D265,187 S	6/1982	Raluy	D12/149
D284,364 S	6/1986	Nakanishi et al.	D12/147
D287,236 S	12/1986	Yonekura et al.	D12/140
D301,219 S *	5/1989	Igarashi	D12/544
D302,261 S	7/1989	Kato	D12/151
D340,897 S	11/1993	Kuroda	D12/147
D350,319 S *	9/1994	Egan et al.	D12/564
D366,232 S	1/1996	Ueda	D12/146
D448,708 S	10/2001	Shinoda et al.	D12/147
D452,960 S	1/2002	Shinoda et al.	D12/147
D471,151 S	3/2003	Otsuji	D12/559
D481,666 S *	11/2003	Nishimori	D12/536
D525,190 S	7/2006	Oohigashi	D12/544
D527,703 S	9/2006	Oohigashi	D12/579

D530,262 S	10/2006	Chapman et al.	D12/543
D555,578 S *	11/2007	Reim	D12/544
D574,317 S *	8/2008	Otsuji	D12/544
D614,116 S *	4/2010	Scheifele et al.	D12/559

* cited by examiner

Primary Examiner—Stacia Cadmus

(74) *Attorney, Agent, or Firm*—Richard B. O’Planick

(57) **CLAIM**

The ornamental design for a tire for automobile, as shown and described.

DESCRIPTION

FIG. 1 is a perspective view of a tire for automobile showing my new design, it being understood that the pattern repeats uniformly throughout the circumference of the tread;

FIG. 2 is a front elevational view thereof;

FIG. 3 is a right side elevational view thereof; the other side being a mirror image thereof;

FIG. 4 is an enlarged fragmentary front elevational view thereof;

FIG. 5 is a perspective view of a second embodiment of a tire for automobile showing my new design, it being understood that the pattern repeats uniformly throughout the circumference of the tread and that the opposite side view is a mirror image thereof; and,

FIG. 6 is a front elevational view of a second embodiment, it being understood that an enlarged fragmentary view thereof would be substantially identical to that shown in FIG. 4, with the exception of the inclusion of the sidewall in solid lines.

In the drawings, the broken lines showing of the sidewall, inner bead and the peripheral boundary between the tire tread and the sidewall in FIGS. 1 through 4 depict environmental subject matter and form no part of the claimed design.

1 Claim, 6 Drawing Sheets

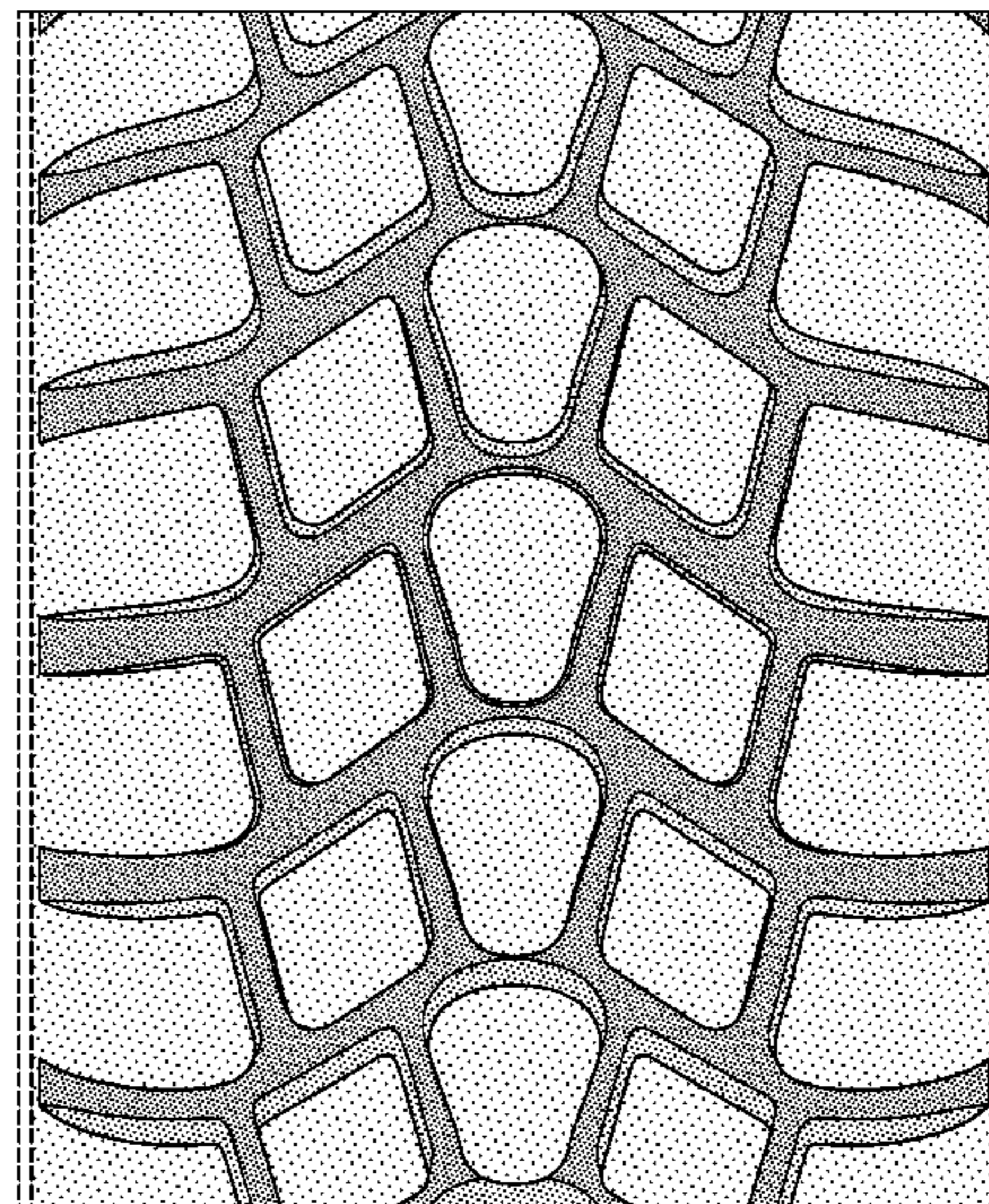
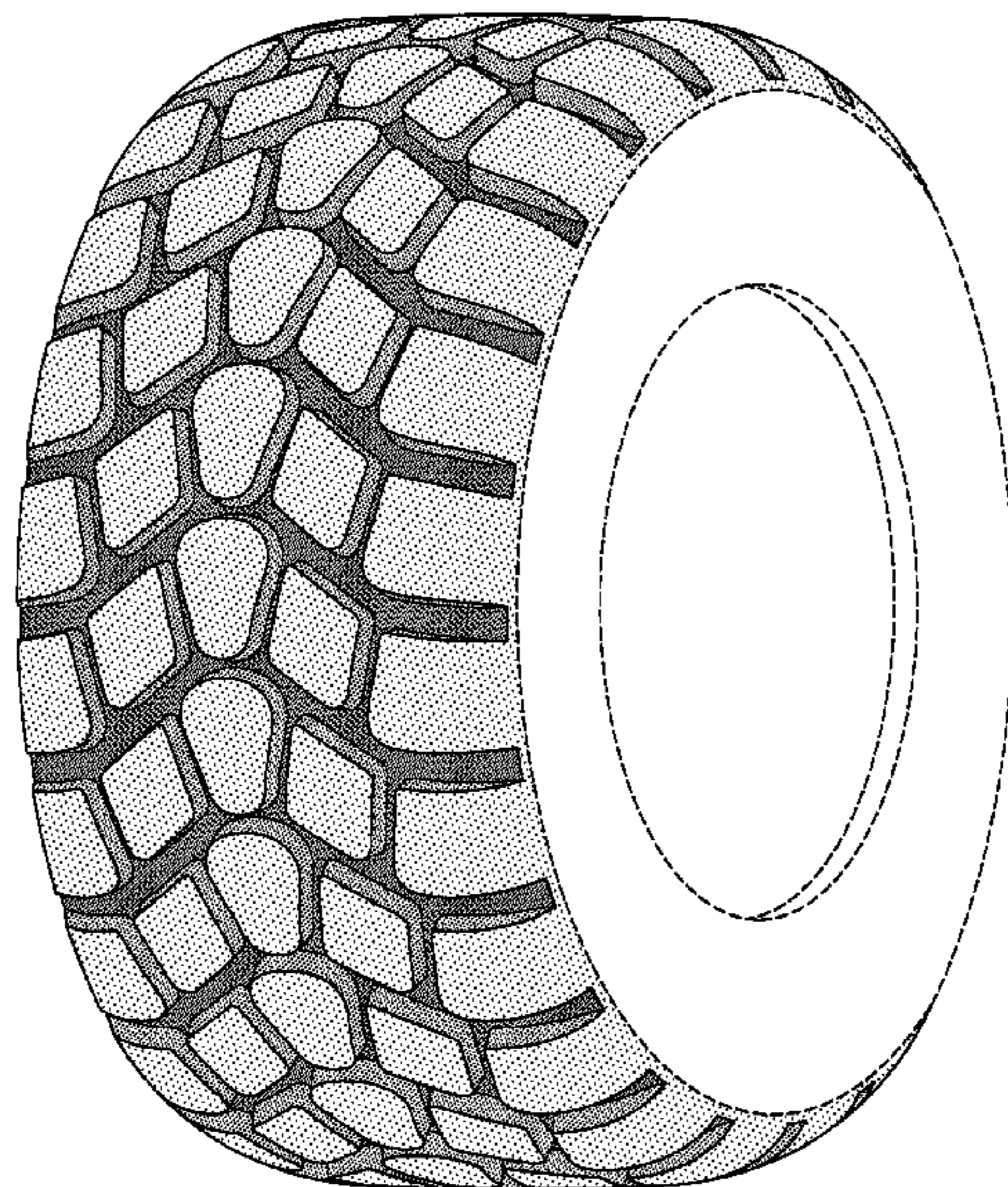

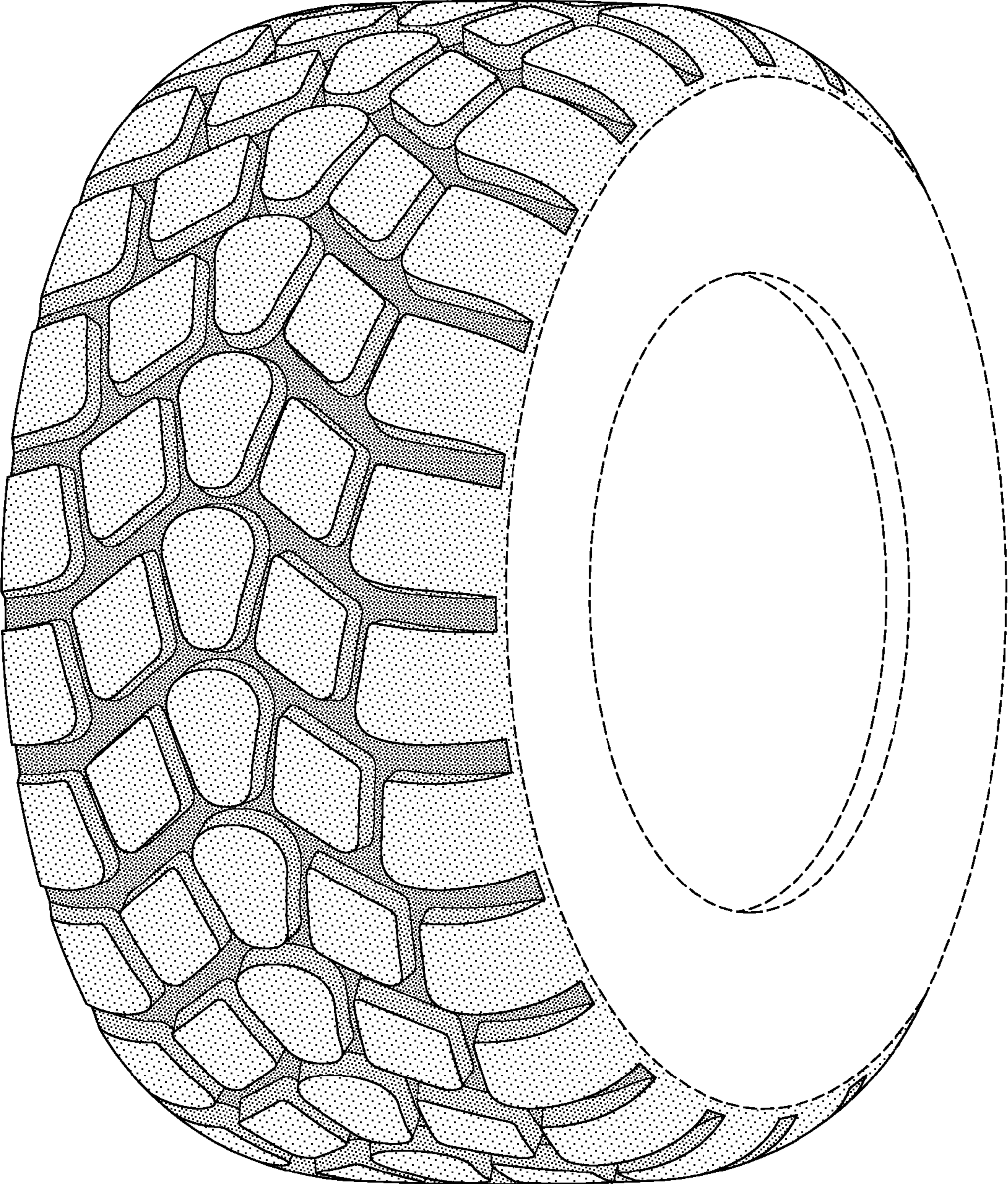

FIG-1

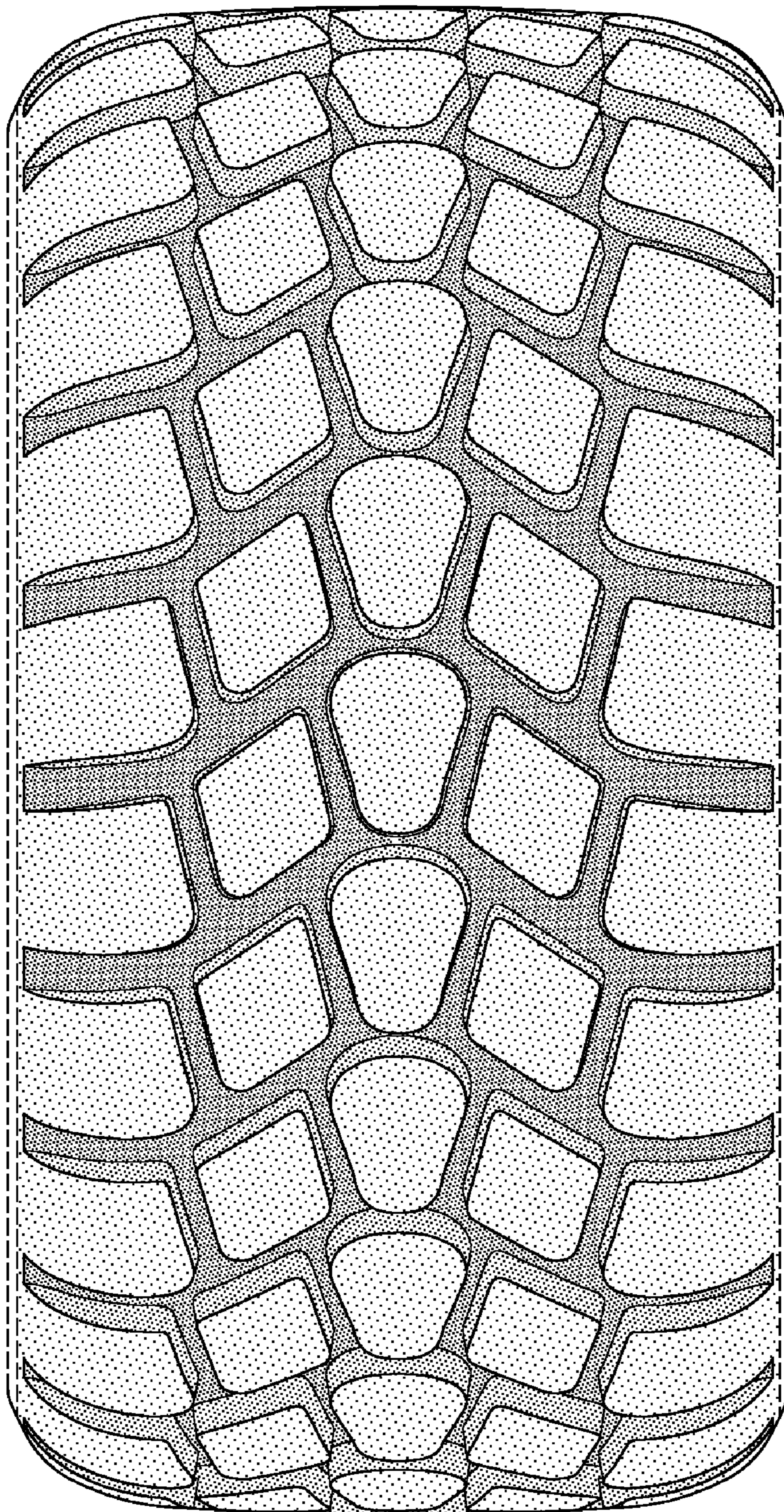

FIG-2

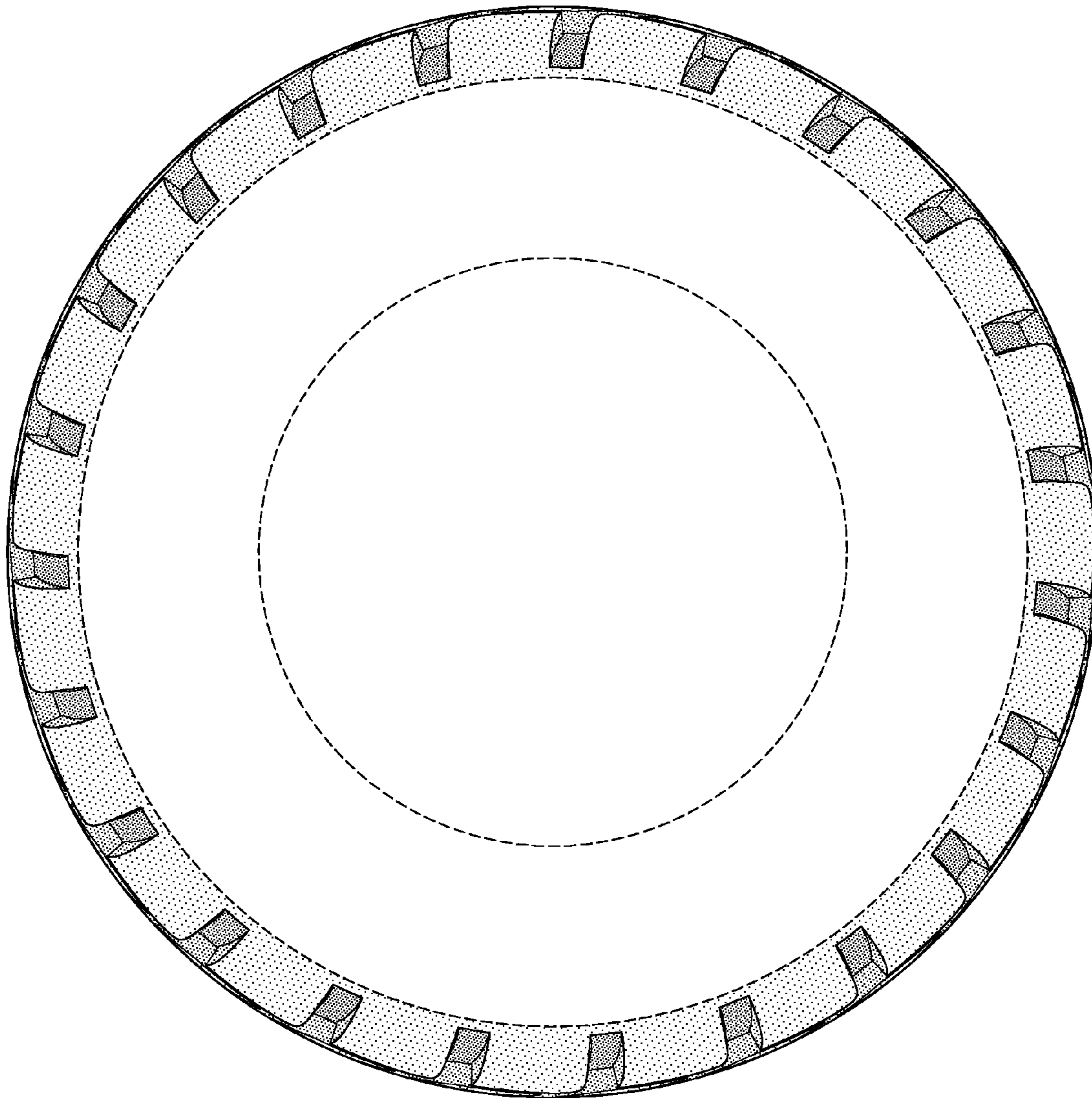

FIG-3

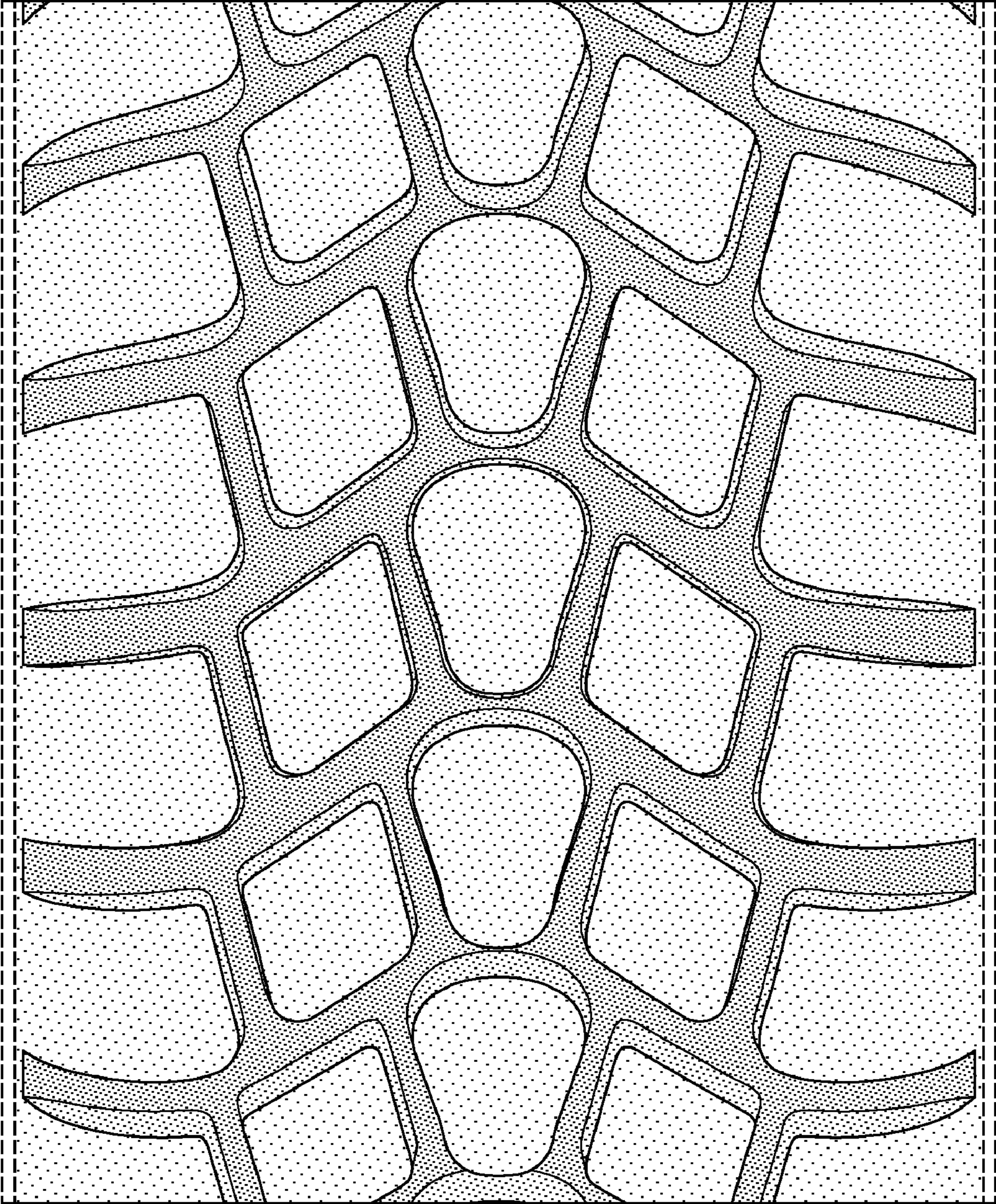

FIG-4

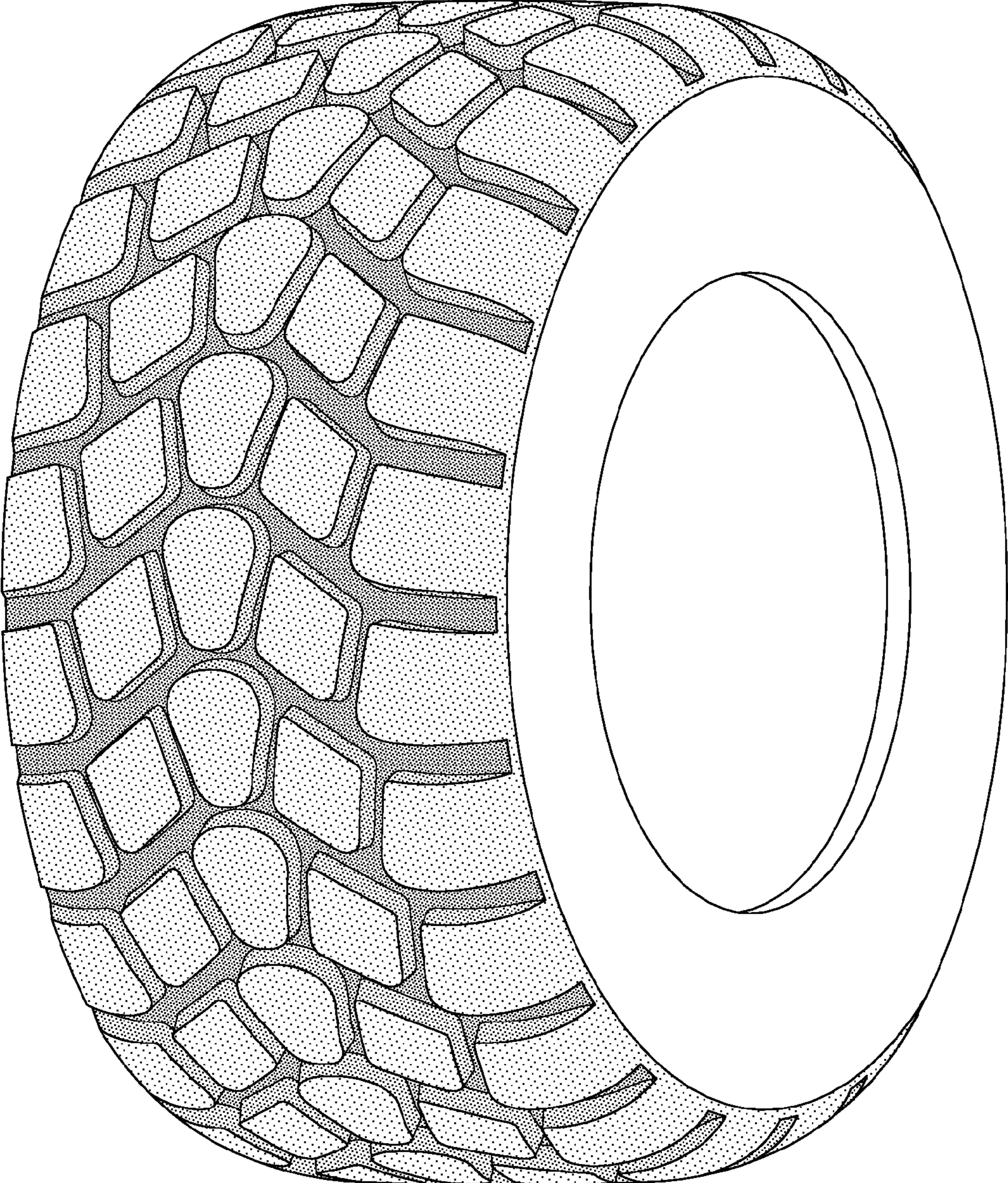

FIG-5

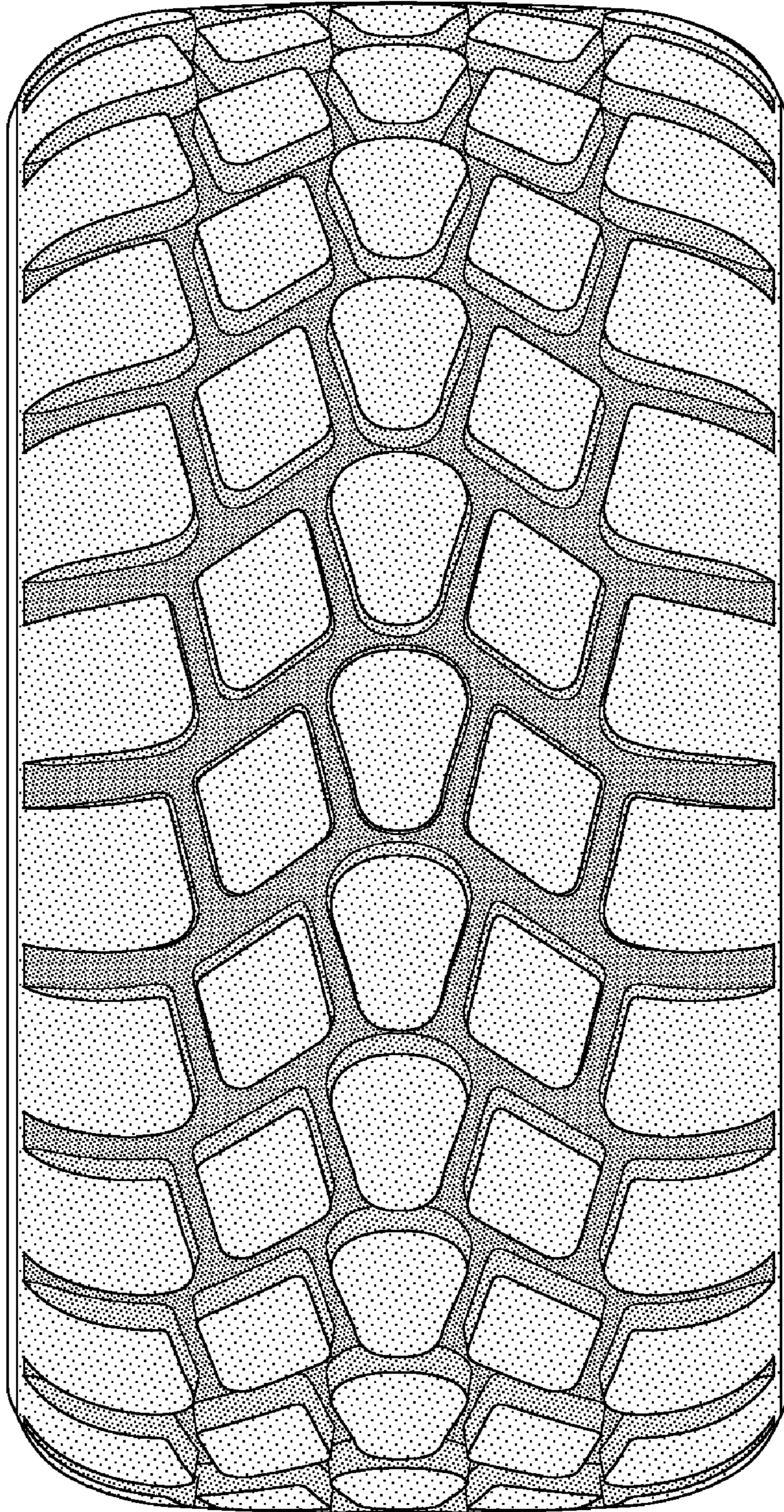

FIG-6