



US00D626497S

(12) **United States Design Patent**  
**Fraenkel et al.**

(10) **Patent No.:** **US D626,497 S**  
(45) **Date of Patent:** **\*\* Nov. 2, 2010**

(54) **PNEUMATIC TIRE**

(75) Inventors: **Bertrand Fraenkel**, Saint-Pierre-Roche (FR); **Sébastien Fugier**, St-Bonnet-Pres-Riom (FR); **Arnaud Frappart**, Clermont-Ferrand (FR)

(73) Assignees: **Societe de Technologie Michelin**, Clermont-Ferrand (FR); **Michelin Recherche et Technique S.A.**, Granges-Paccot (CH)

(\*\*) Term: **14 Years**

(21) Appl. No.: **29/352,099**

(22) Filed: **Dec. 16, 2009**

(30) **Foreign Application Priority Data**

Jun. 16, 2009 (FR) ..... 09 2928

(51) **LOC (9) Cl.** ..... **12-15**

(52) **U.S. Cl.** ..... **D12/516**

(58) **Field of Classification Search** ..... D12/505-532, D12/900-901; 152/209.1, 209.8-209.19, 152/209.25-209.28, 455-456

See application file for complete search history.

(56) **References Cited**

**U.S. PATENT DOCUMENTS**

- D390,817 S \* 2/1998 Graas et al. .... D12/516
- D451,058 S \* 11/2001 Ebiko et al. .... D12/516
- D483,003 S \* 12/2003 Shirouzo ..... D12/517
- D490,769 S \* 6/2004 Diensthuber et al. .... D12/531

- D524,720 S \* 7/2006 Dumigan ..... D12/516
- D524,721 S \* 7/2006 Dumigan et al. .... D12/516
- D578,470 S \* 10/2008 Regallis et al. .... D12/516
- D593,932 S \* 6/2009 Wildenhain et al. .... D12/531
- D606,001 S \* 12/2009 Fugier et al. .... D12/514
- D608,271 S \* 1/2010 Woitdtko et al. .... D12/531

\* cited by examiner

*Primary Examiner*—Stacia Cadmus

(74) *Attorney, Agent, or Firm*—Buchanan Ingersoll & Rooney PC

(57) **CLAIM**

The ornamental design for a pneumatic tire, as shown and described.

**DESCRIPTION**

FIG. 1 is a perspective view of a pneumatic tire incorporating our new design, it being understood that the tread pattern repeats circumferentially throughout the outer circumference.

FIG. 2 is a fragmentary view of a front end of the pneumatic tire shown in FIG. 1.

FIG. 3 is an elevational view of the front end of the pneumatic tire shown in FIG. 1.

FIG. 4 is an elevational view of a rear end of the pneumatic tire shown in FIG. 1.

FIG. 5 is an elevational view of one side of the pneumatic tire; and,

FIG. 6 is elevational view of the opposite side of the pneumatic tire.

**1 Claim, 6 Drawing Sheets**

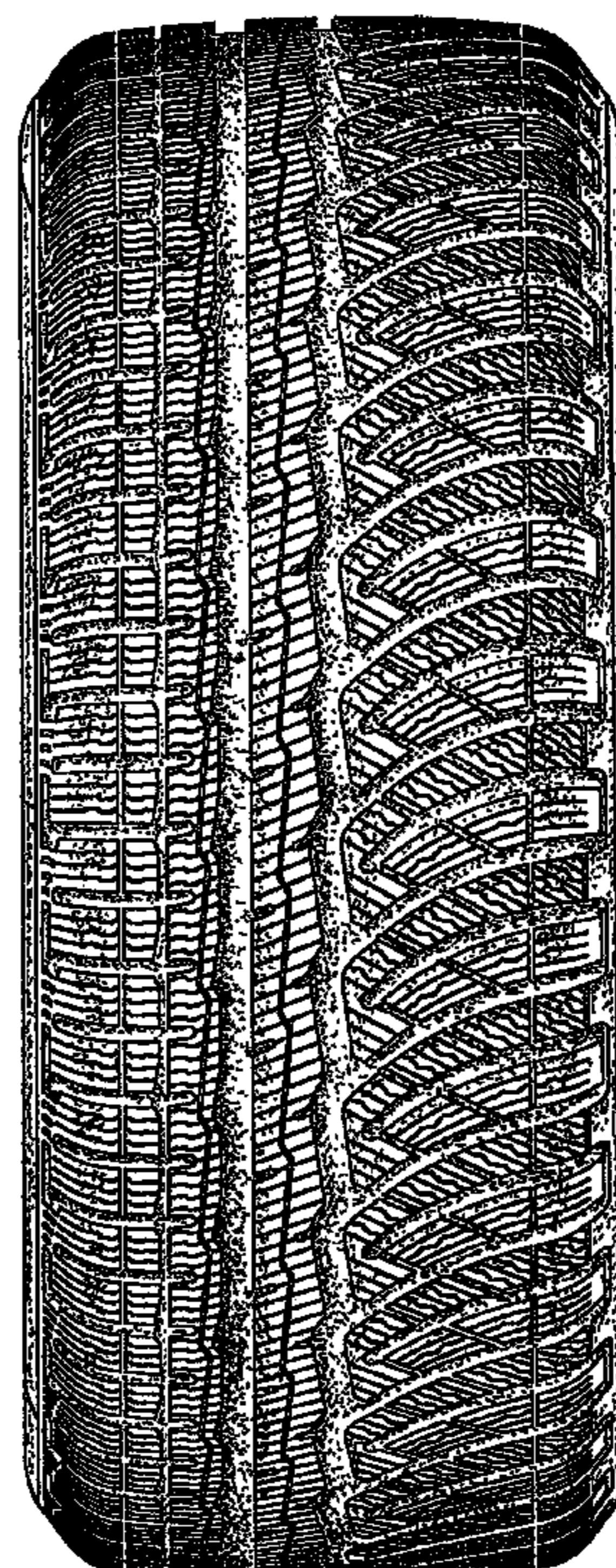
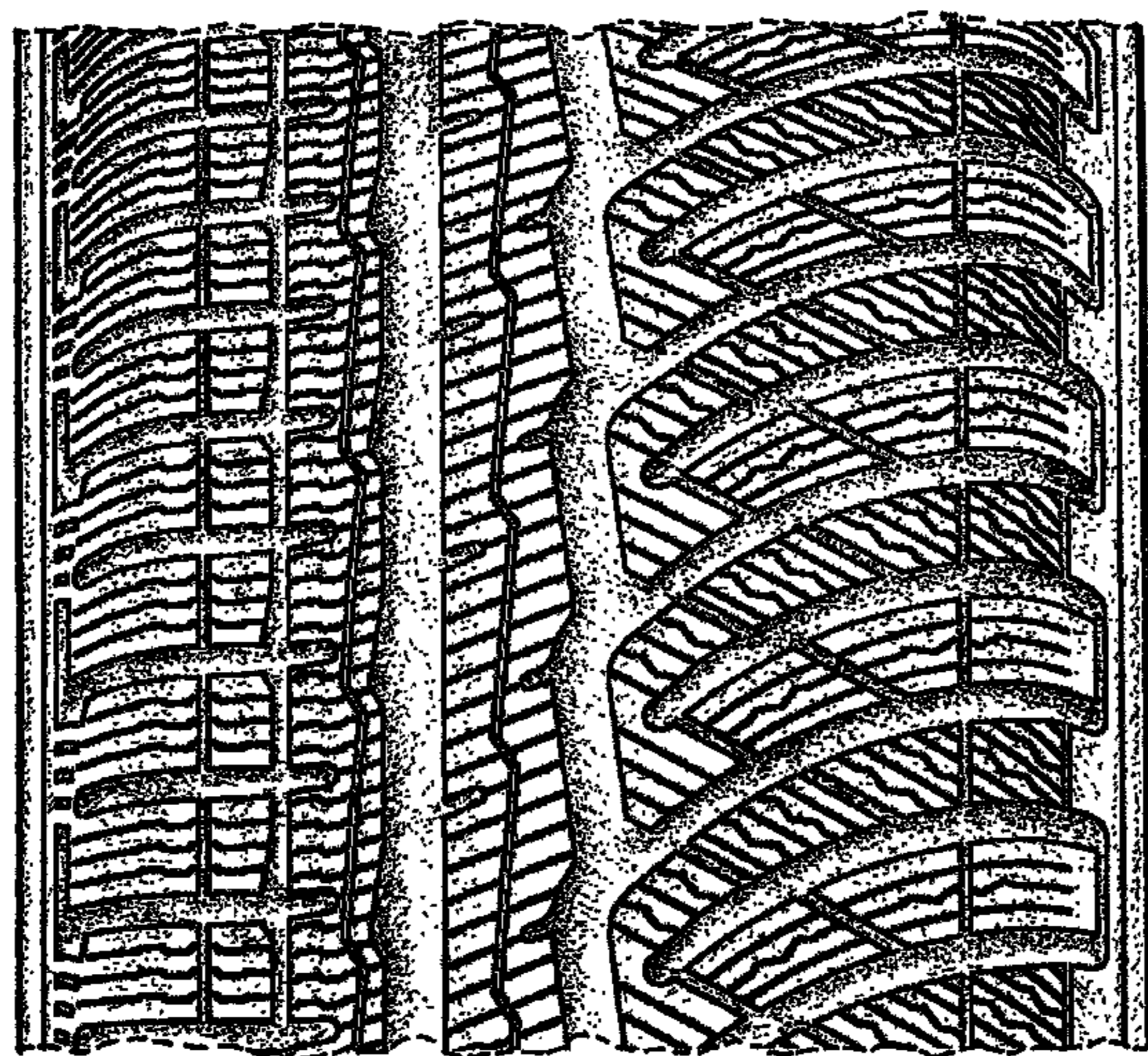



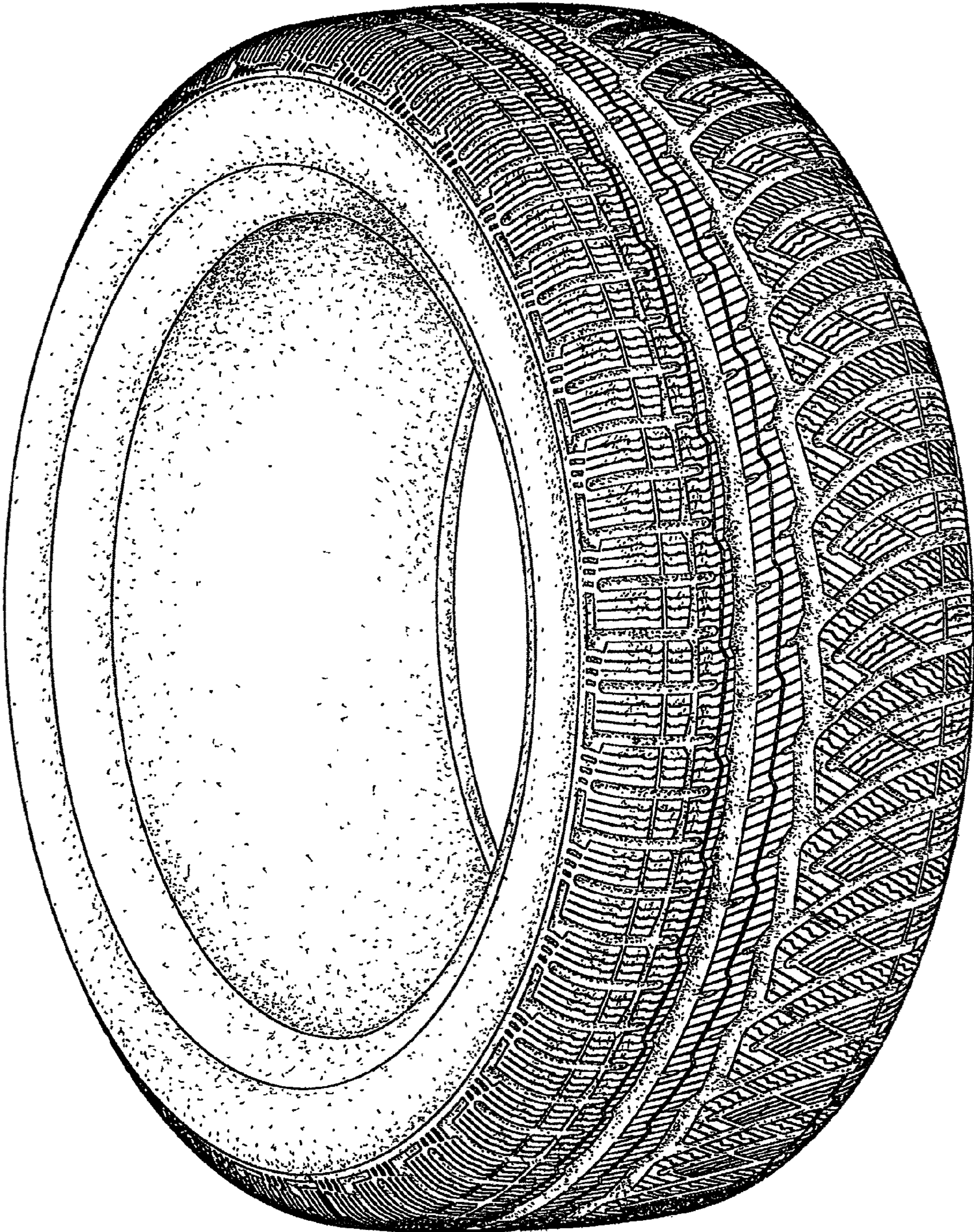

FIG. 1



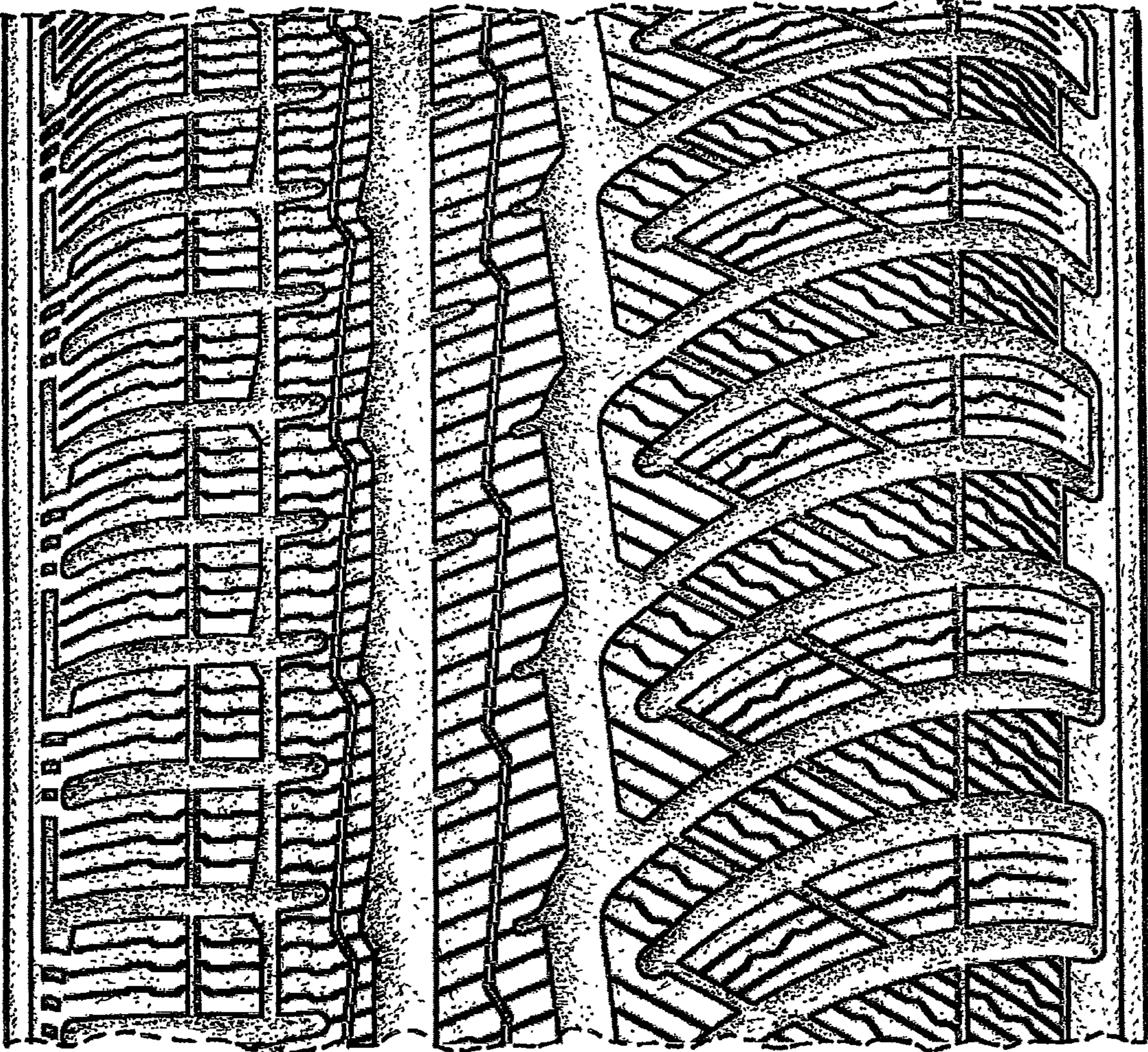
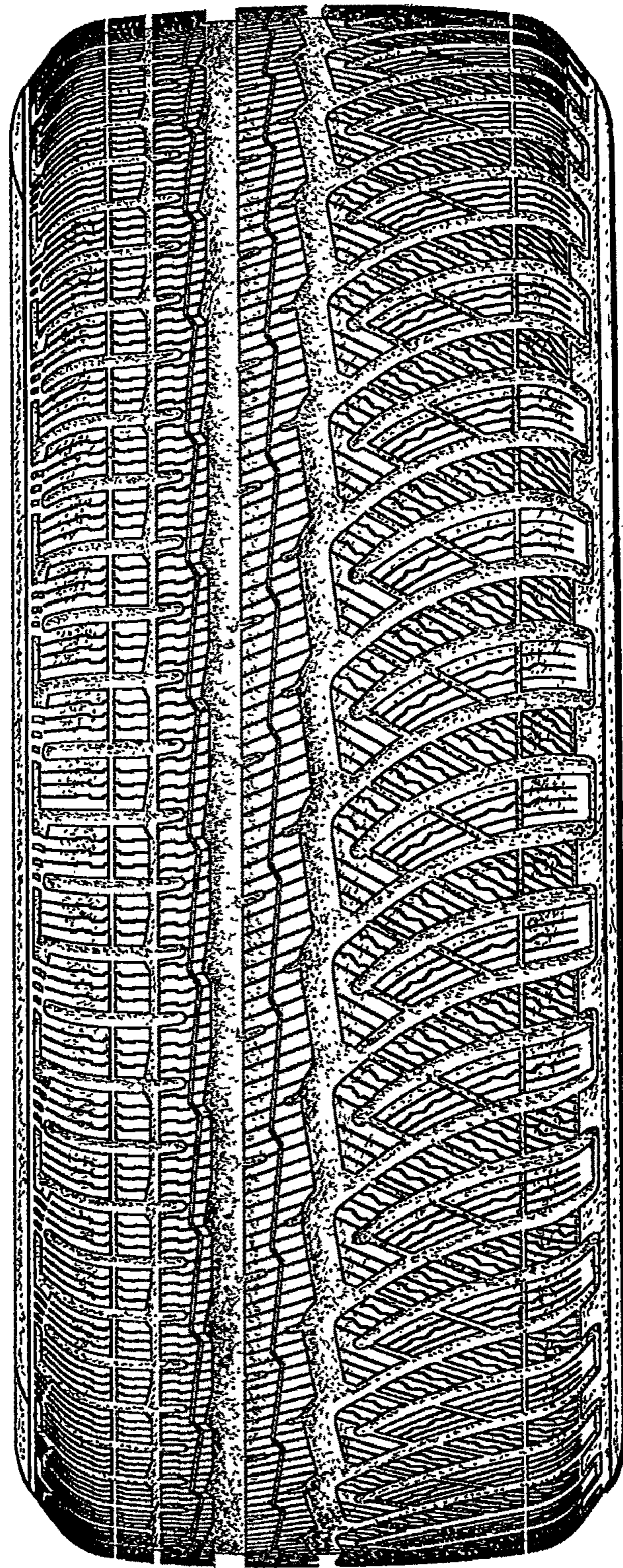

FIG. 2





**FIG. 3**



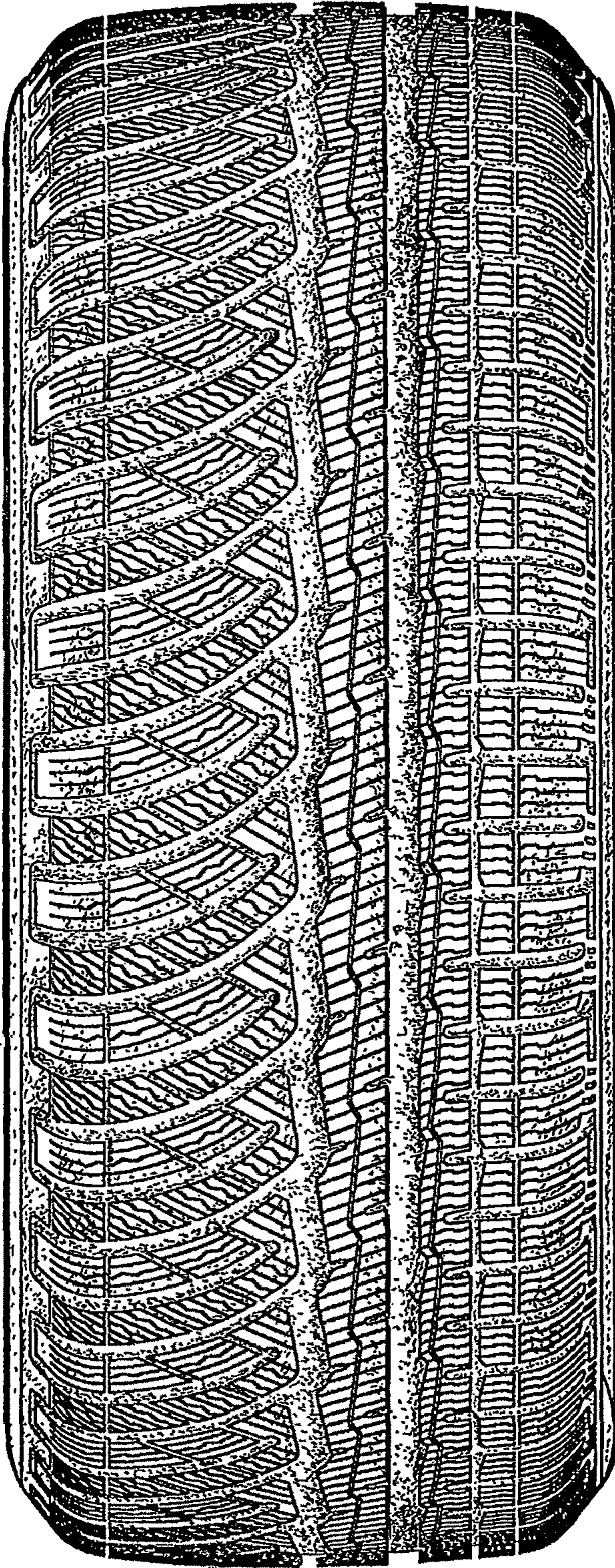

FIG. 4



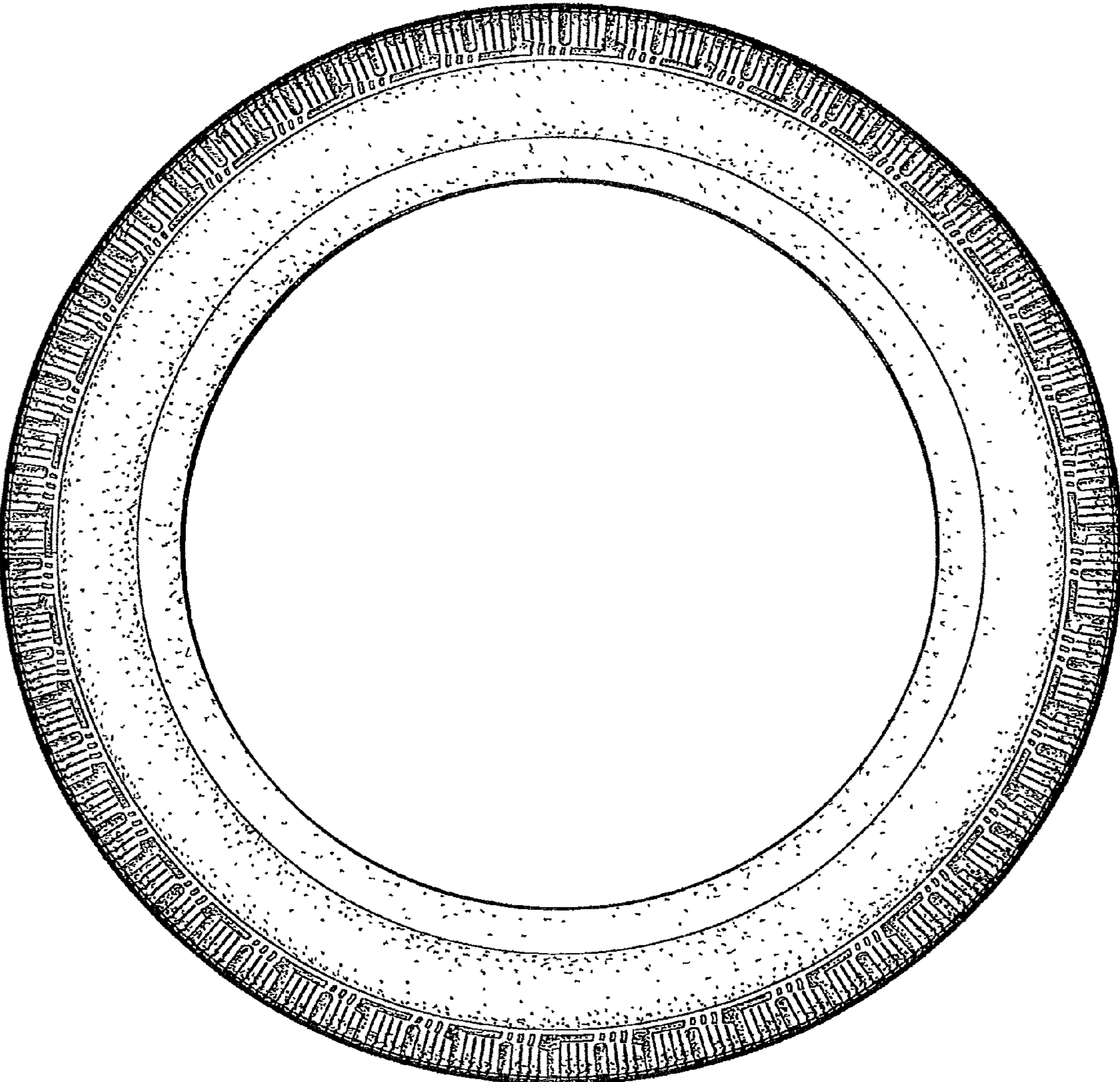

FIG. 5

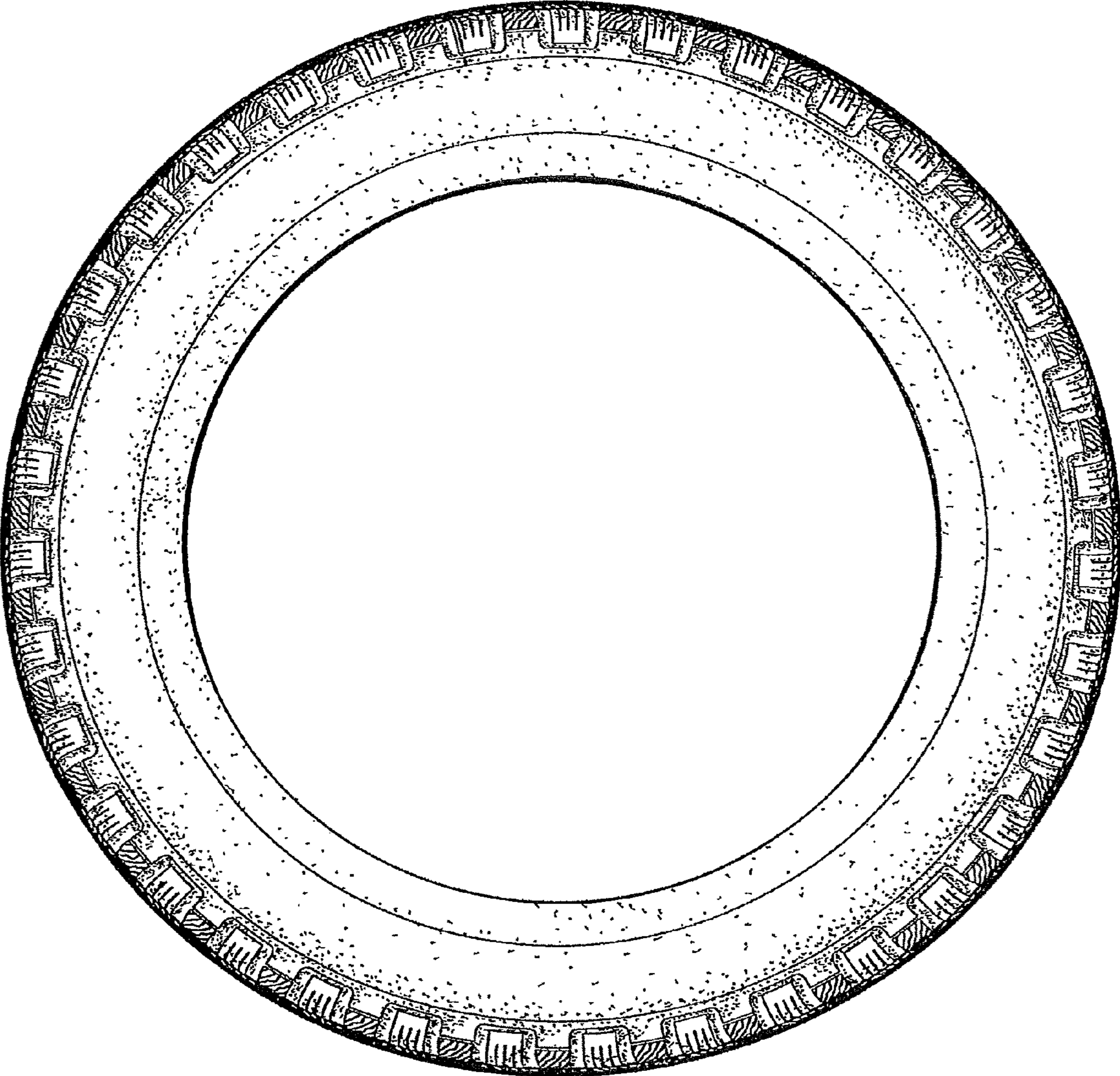

FIG. 6