



US00D626496S

(12) **United States Design Patent**
Fraenkel et al.

(10) **Patent No.:** **US D626,496 S**

(45) **Date of Patent:** **** Nov. 2, 2010**

(54) **PNEUMATIC TIRE**

(75) Inventors: **Bertrand Fraenkel**, Saint-Pierre-Roche (FR); **Arnaud Frappart**, Clermont-Ferrand (FR); **Michel Montarras**, Clermont-Ferrand (FR)

(73) Assignees: **Societe de Technologie Michelin**, Clermont-Ferrand (FR); **Michelin Recherche et Technique S.A.**, Granges-Paccot (CH)

(**) Term: **14 Years**

(21) Appl. No.: **29/351,381**

(22) Filed: **Dec. 4, 2009**

(30) **Foreign Application Priority Data**

Jun. 16, 2009 (FR) 09 2929

(51) **LOC (9) Cl.** **12-15**

(52) **U.S. Cl.** **D12/516**

(58) **Field of Classification Search** D12/505-532, D12/900-901; 152/209.1, 209.8-209.19, 152/209.25-209.28, 455-456

See application file for complete search history.

(56) **References Cited**

U.S. PATENT DOCUMENTS

D390,817 S * 2/1998 Graas et al. D12/516

D451,058 S * 11/2001 Ebiko et al. D12/516

D483,003 S * 12/2003 Shirouzo D12/517
D490,769 S * 6/2004 Diensthuber et al. D12/531
D524,720 S * 7/2006 Dumigan D12/516
D524,721 S * 7/2006 Dumigan et al. D12/516
D578,470 S * 10/2008 Regallis et al. D12/516
D593,932 S * 6/2009 Wildenhain et al. D12/531
D606,001 S * 12/2009 Fugier et al. D12/514
D608,271 S * 1/2010 Woidtke et al. D12/531

* cited by examiner

Primary Examiner—Stacia Cadmus

(74) *Attorney, Agent, or Firm*—Buchanan Ingersoll & Rooney PC

(57) **CLAIM**

The ornamental design for a pneumatic tire, as shown and described.

DESCRIPTION

FIG. 1 is a perspective view of a pneumatic tire incorporating our new design, it being understood that the tread pattern repeats circumferentially throughout the outer circumference.

FIG. 2 is a view of one end of the pneumatic tire shown in FIG. 1.

FIG. 3 is a rear view of the opposite end of the tire.

FIG. 4 is a detail view of FIG. 2.

FIG. 5 is a side view of one side of the pneumatic tire; and,

FIG. 6 is a side view of the opposite side of the pneumatic tire.

1 Claim, 6 Drawing Sheets

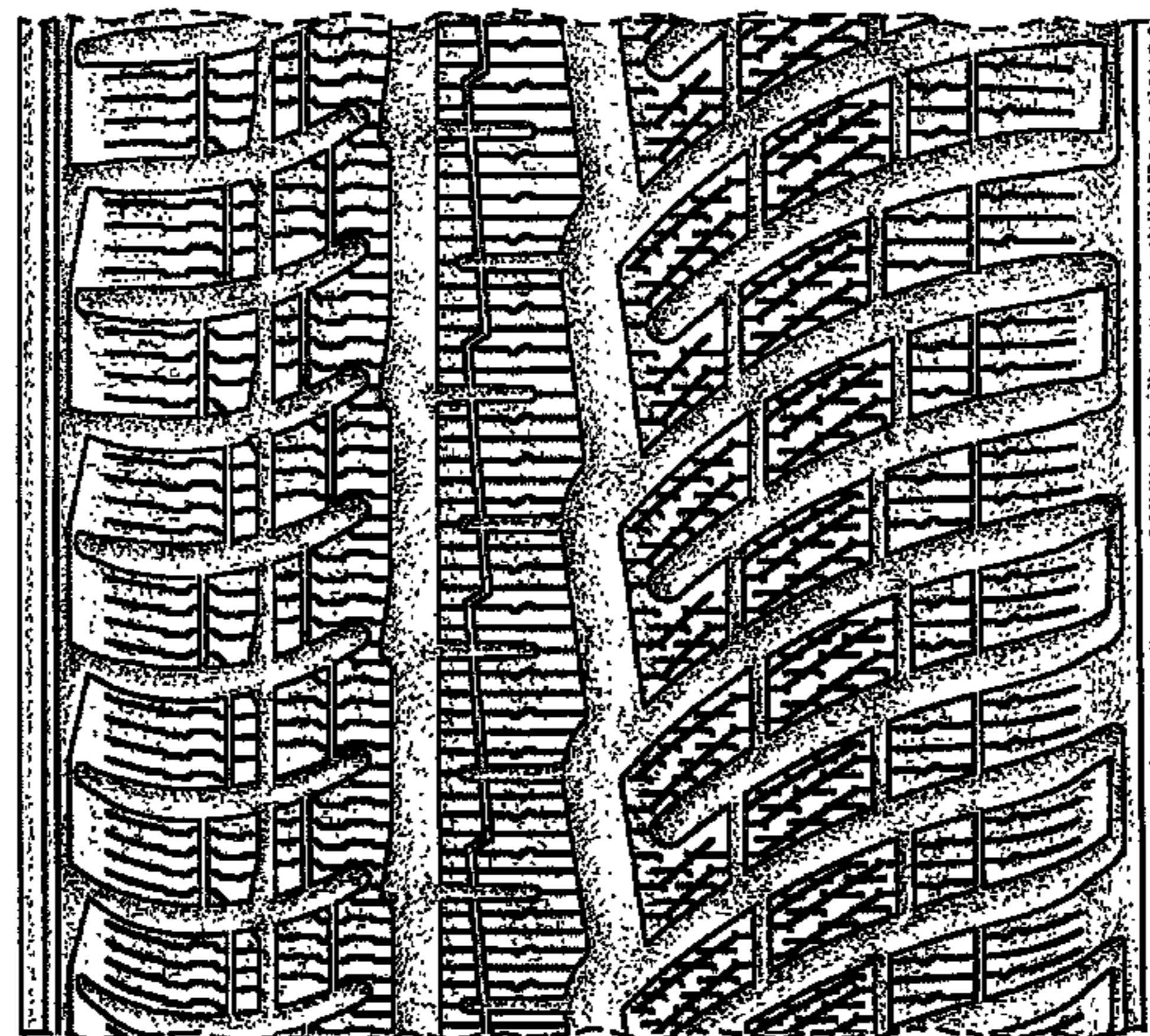
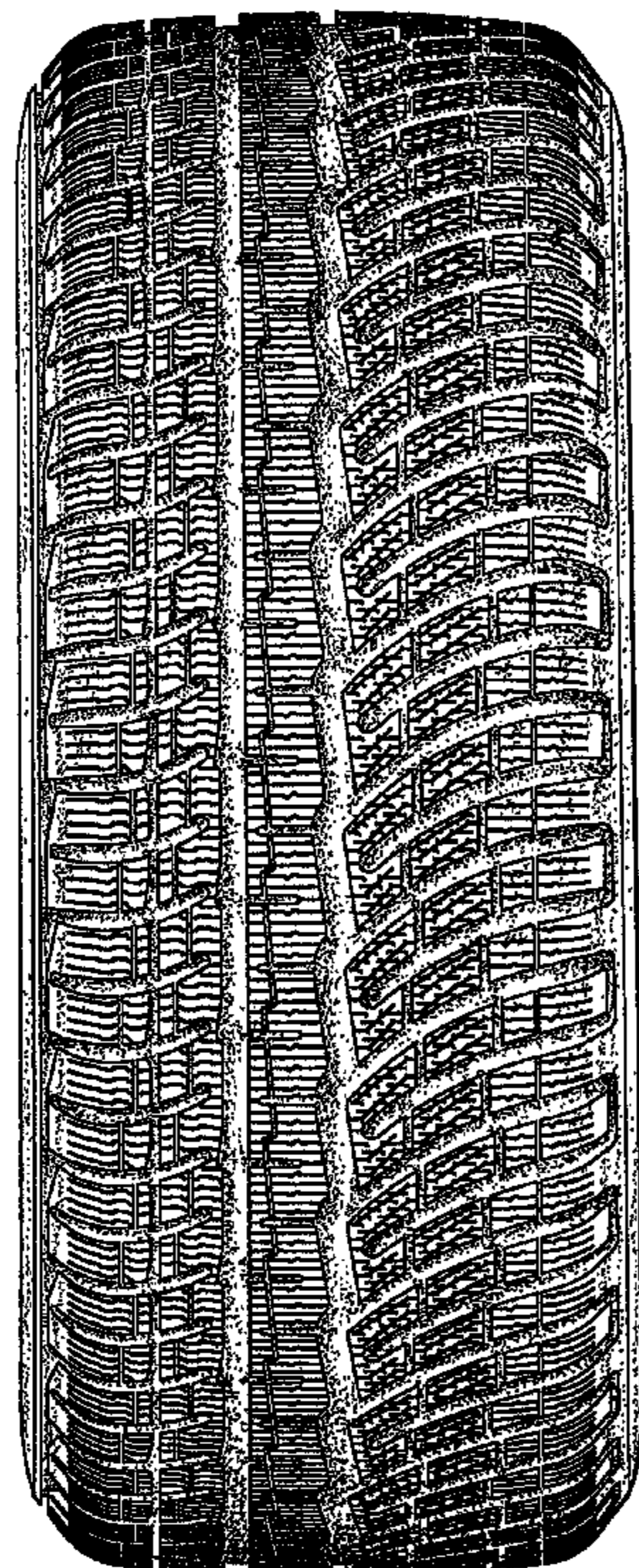

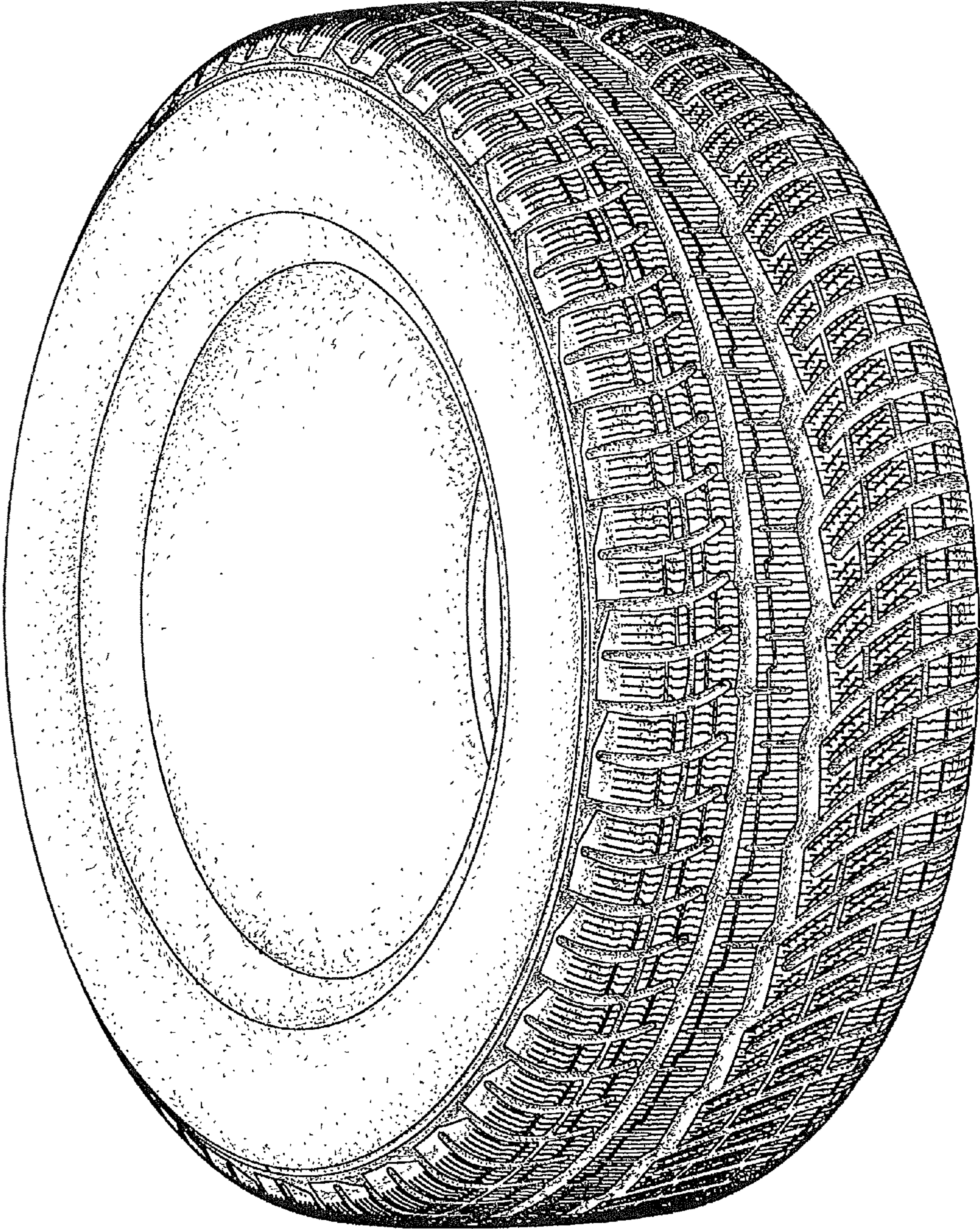

FIG. 1

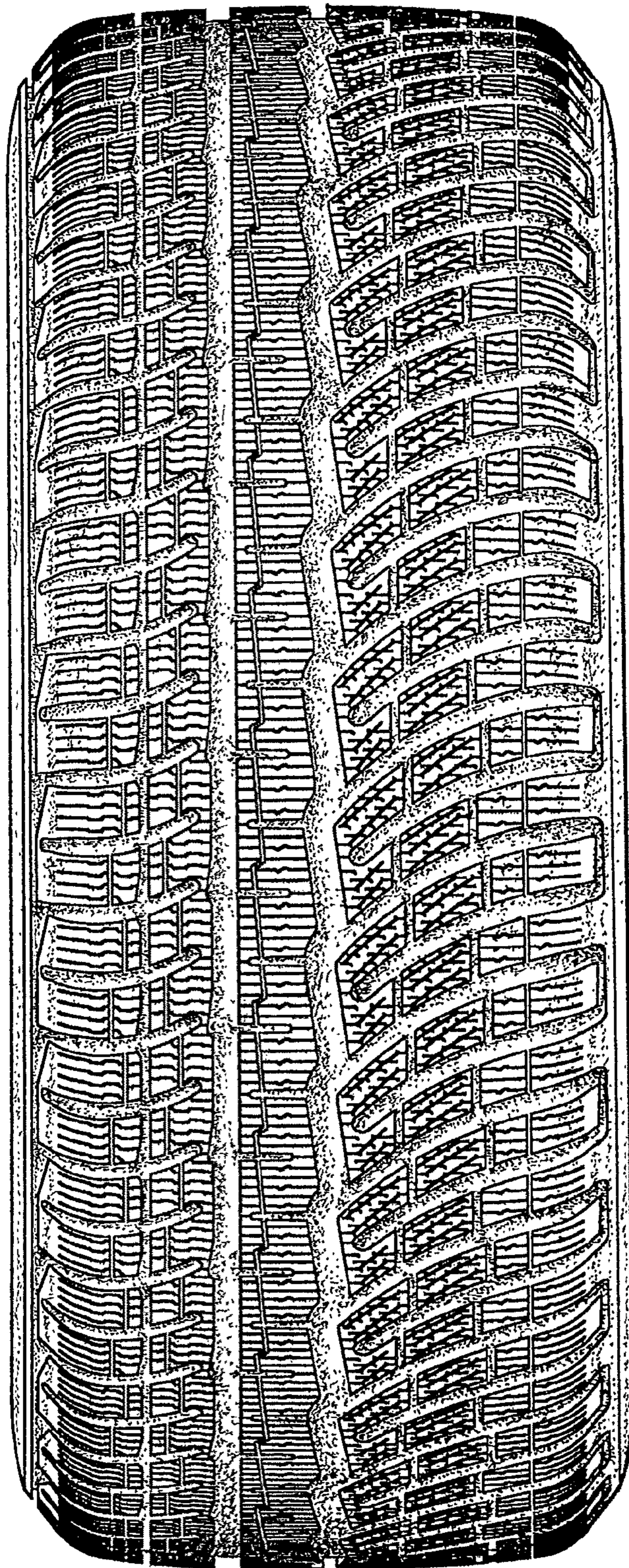

FIG. 2

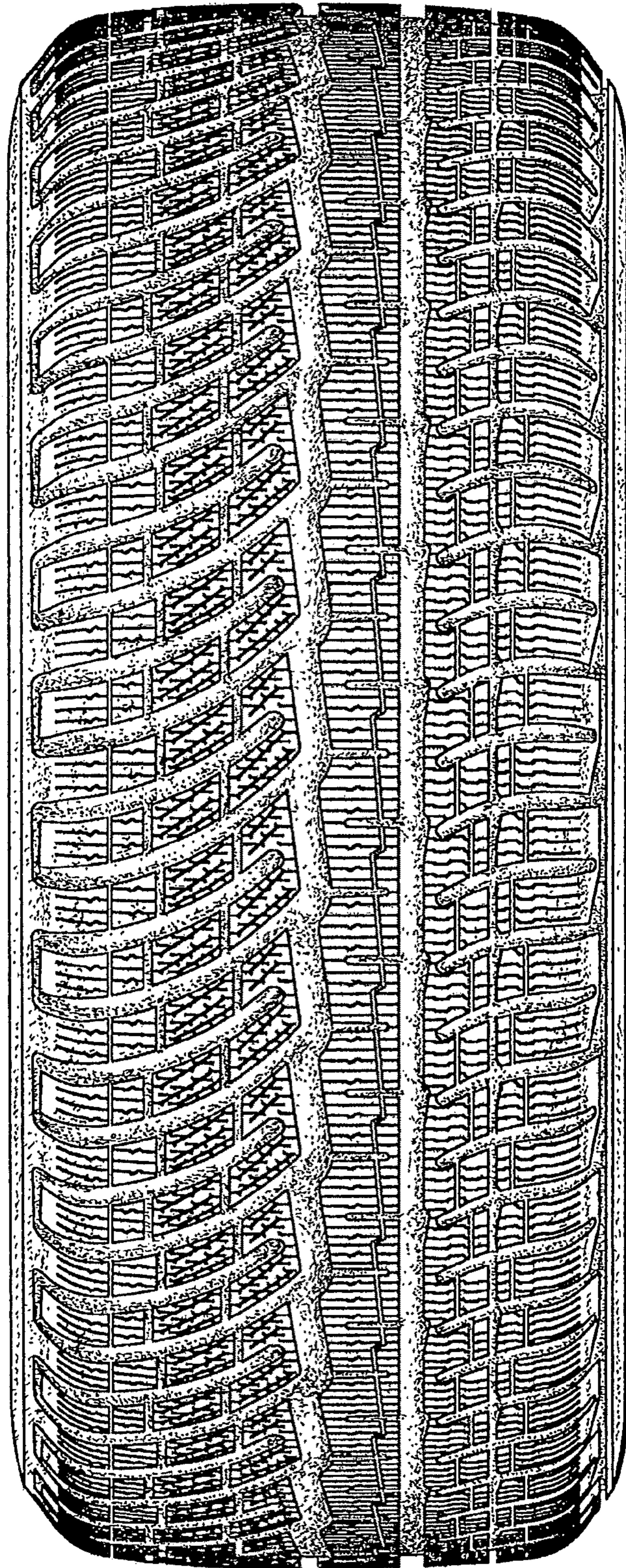

FIG. 3

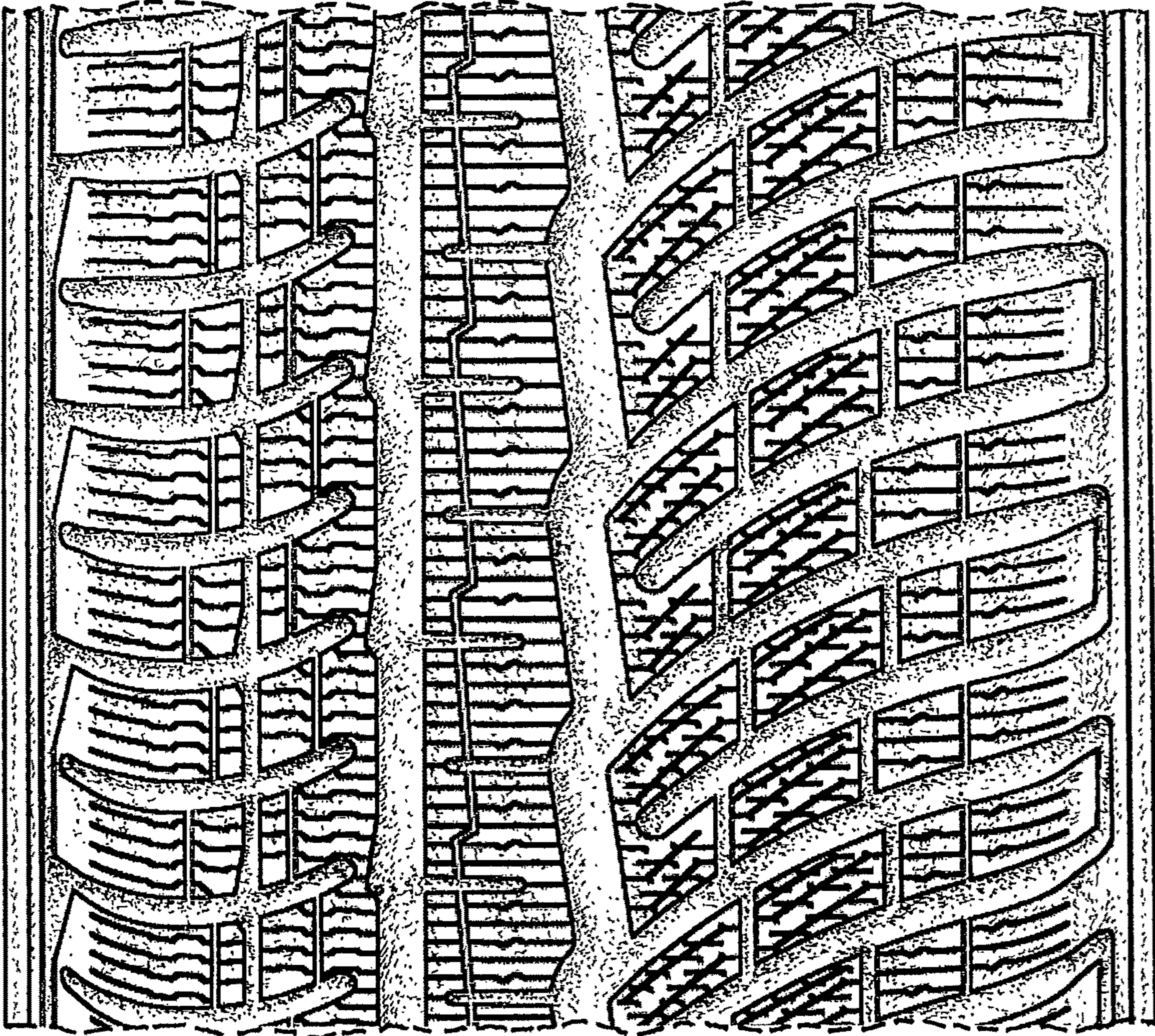

FIG. 4

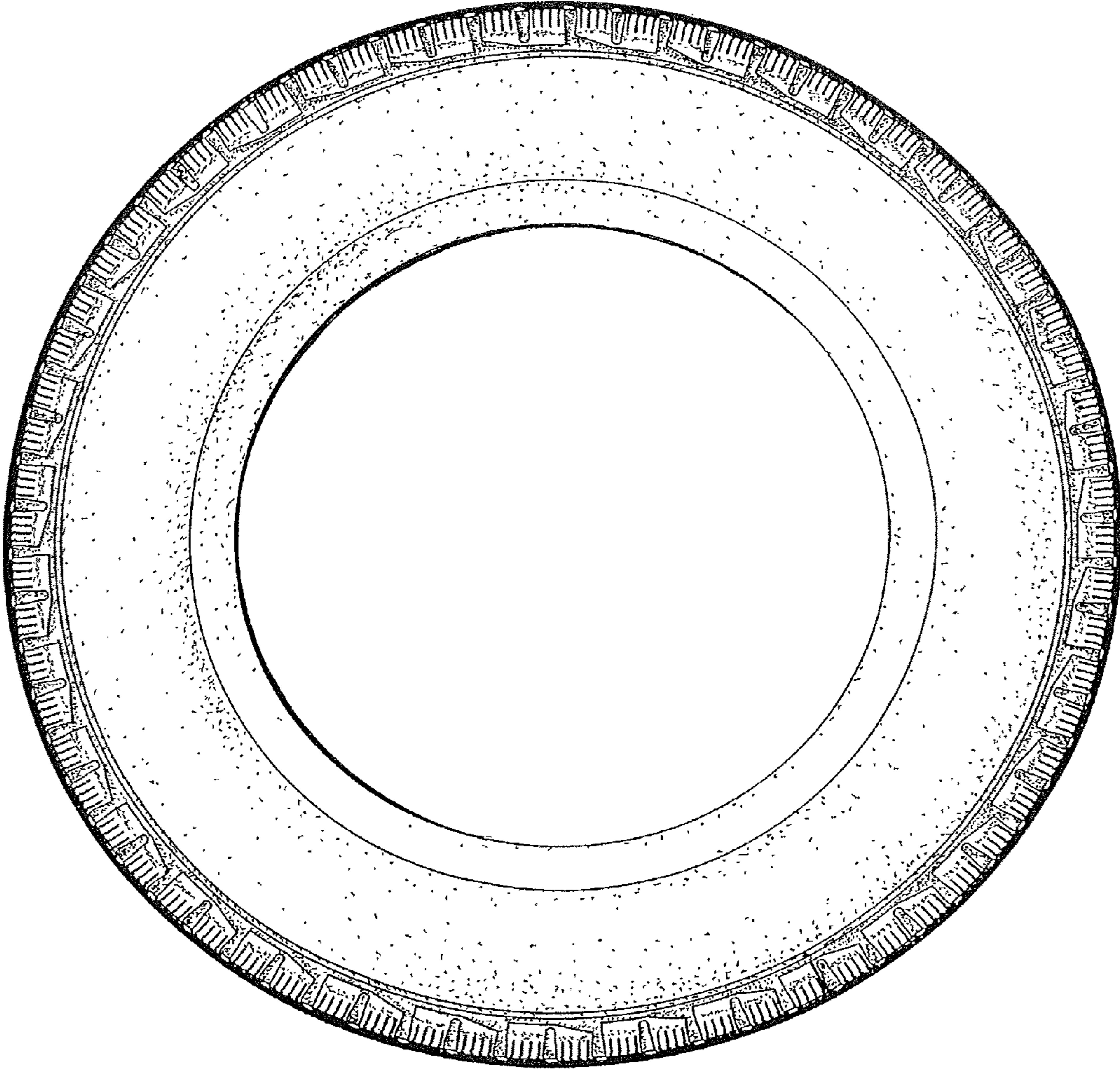

FIG. 5

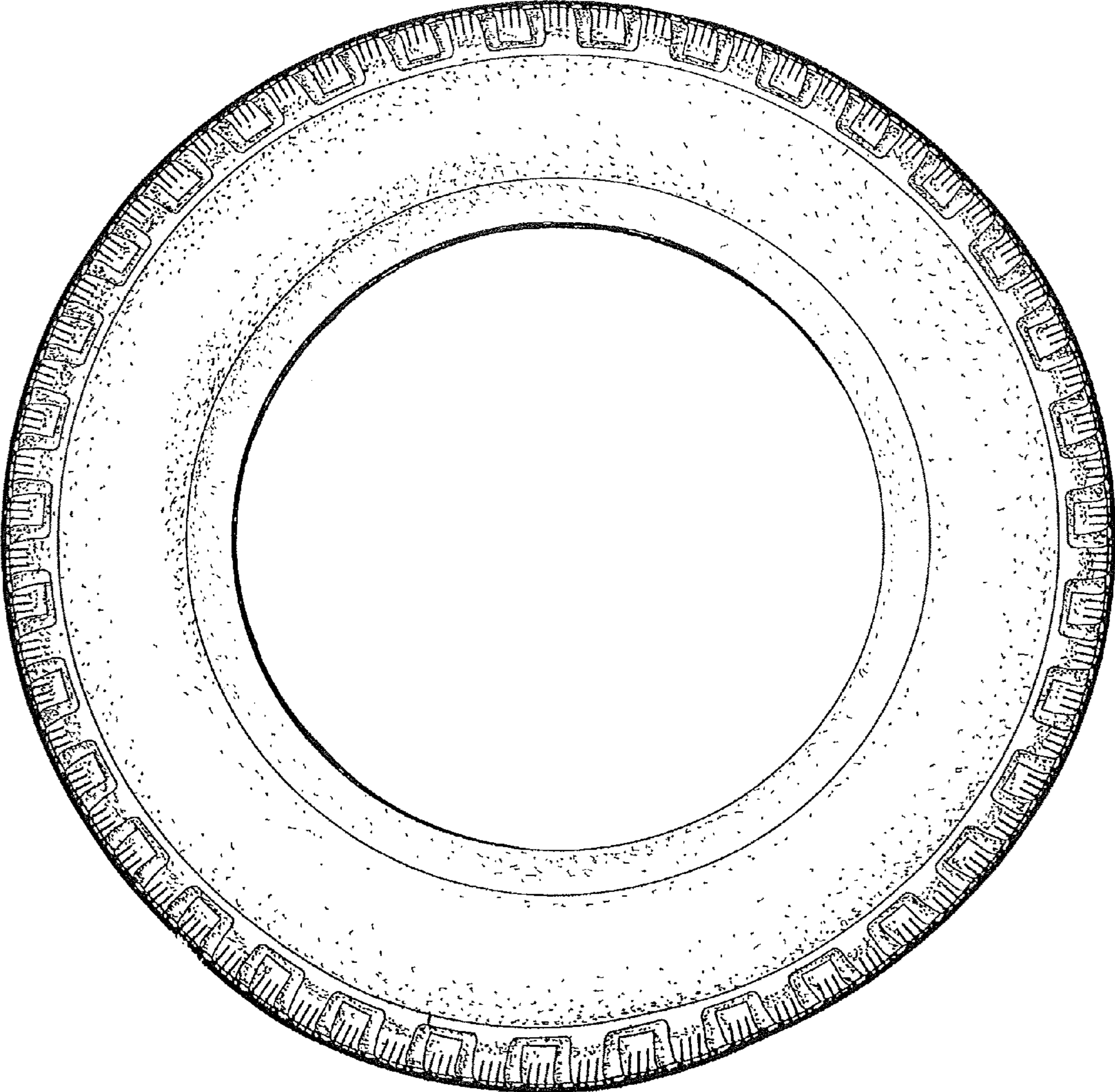

FIG. 6