



US00D626479S

(12) **United States Design Patent**
Mizuno

(10) **Patent No.:** **US D626,479 S**
(45) **Date of Patent:** **** Nov. 2, 2010**

(54) **METER FOR AUTOMOBILES**

D531,557 S * 11/2006 Weideman D12/192
D538,694 S * 3/2007 Rake D10/103
D541,686 S * 5/2007 Kraus D10/103

(75) Inventor: **Fumiyuki Mizuno**, Wako (JP)

* cited by examiner

(73) Assignee: **Honda Motor Co., Ltd.**, Tokyo (JP)

Primary Examiner—Caron Veynar

(**) Term: **14 Years**

Assistant Examiner—Katrina A Kile

(21) Appl. No.: **29/332,522**

(74) *Attorney, Agent, or Firm*—Birch, Stewart, Kolasch & Birch, LLP

(22) Filed: **Feb. 18, 2009**

(57) **CLAIM**

(30) **Foreign Application Priority Data**

The ornamental design for a meter for automobiles, as shown and described.

Aug. 19, 2008 (JP) 2008-021227

(51) **LOC (9) Cl.** **12-16**

DESCRIPTION

(52) **U.S. Cl.** **D12/192**

FIG. 1 is a front view of the meter for automobiles showing my new design;

(58) **Field of Classification Search** D12/192,

FIG. 2 is a top plan view thereof.

D12/415, 195, 345; 180/190; 280/750-752;
296/190.01-190.09, 70; D15/17, 28; D10/46,
D10/98, 102-103

FIG. 3 is a right side view thereof;

See application file for complete search history.

FIG. 4 is a front, right perspective view thereof; and,

(56) **References Cited**

FIG. 5 is a front reference view showing a state of use of the meter for automobiles according to the present design.

U.S. PATENT DOCUMENTS

The portions shown in broken lines form no part of the claimed design.

D513,485 S * 1/2006 Pfeiffer D12/192

D514,041 S * 1/2006 Pfeiffer D12/192

D529,847 S * 10/2006 Montijo et al. D12/192

1 Claim, 5 Drawing Sheets

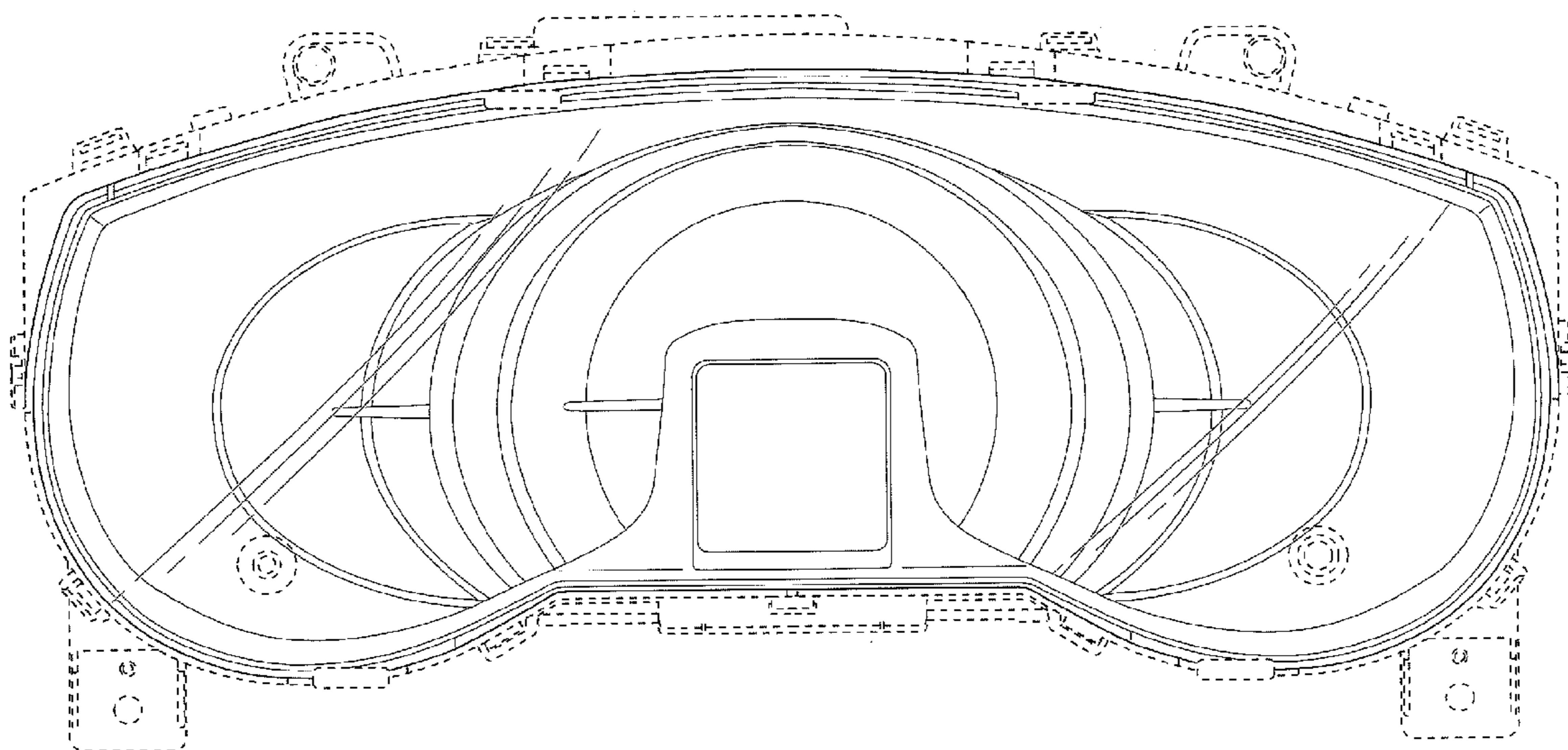

FIG.1

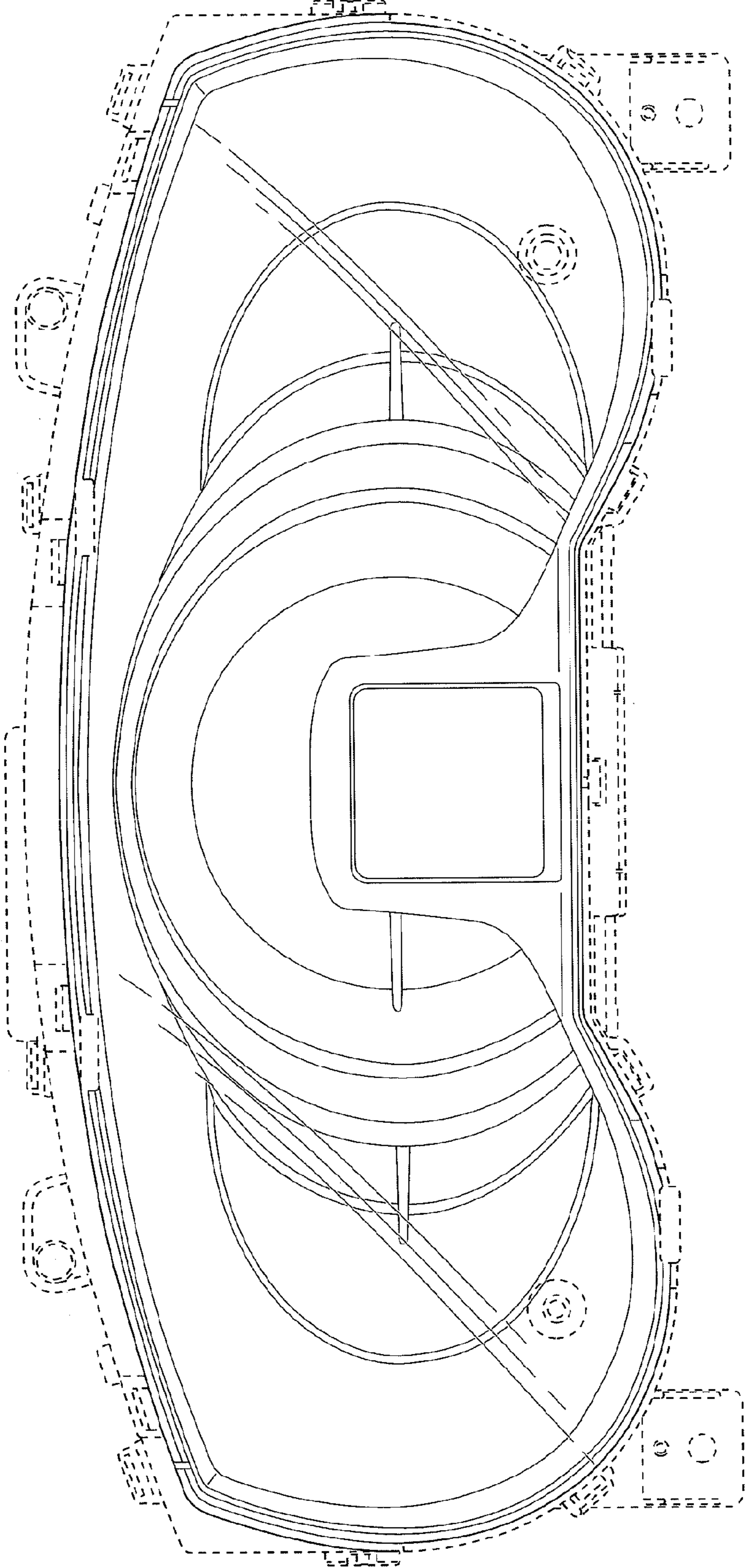

FIG.2

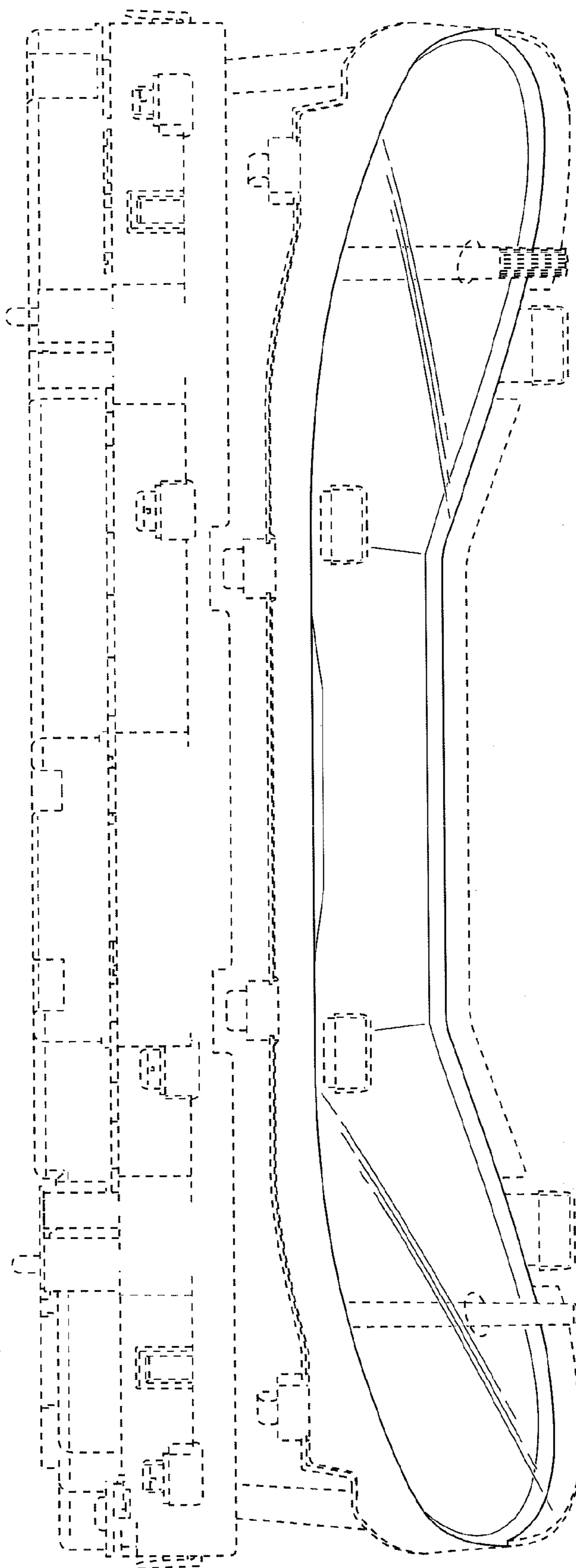

FIG.3

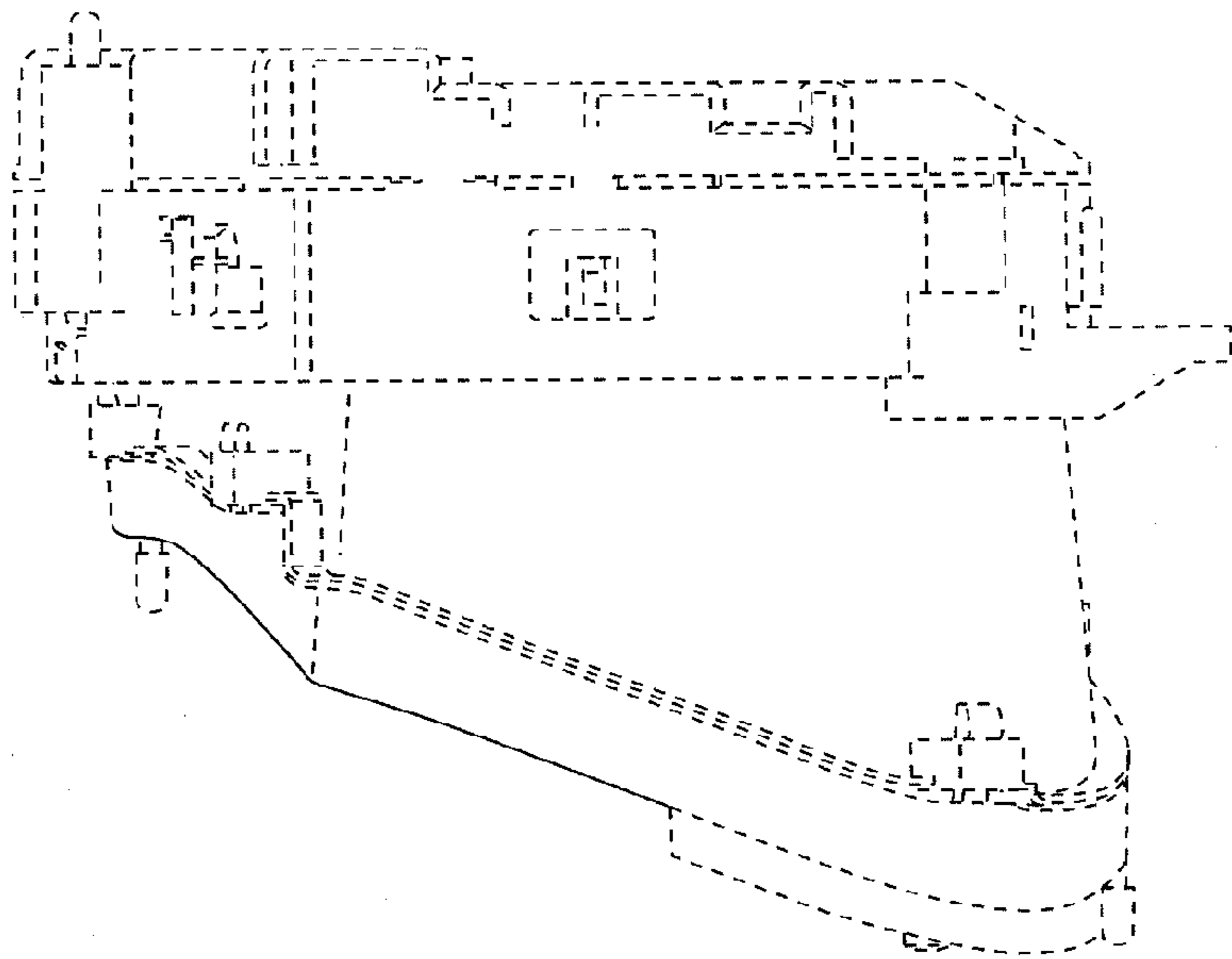

FIG.4

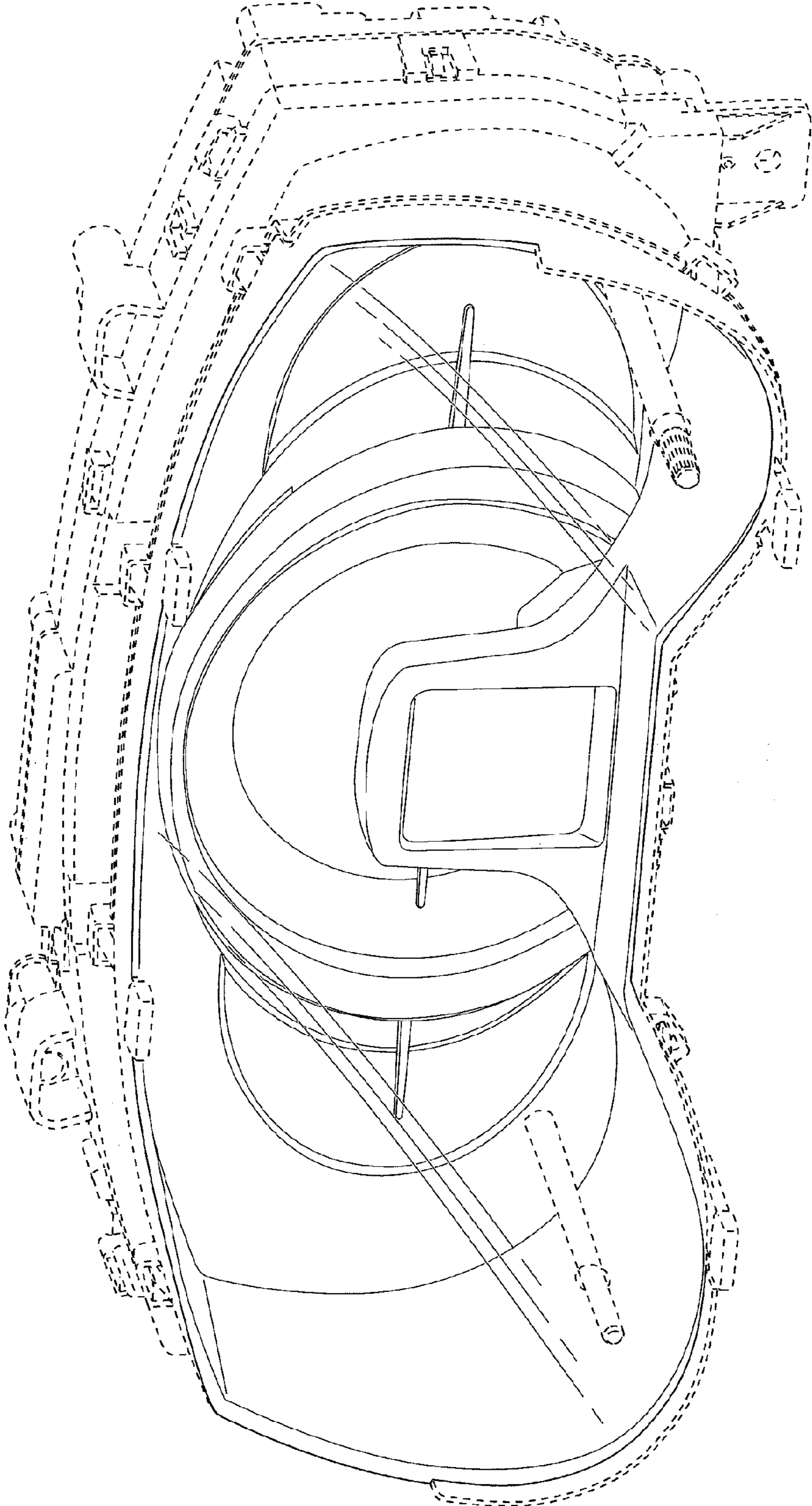

FIG. 5

