



US00D626460S

(12) **United States Design Patent**
Bischoff et al.

(10) **Patent No.:** **US D626,460 S**

(45) **Date of Patent:** **** Nov. 2, 2010**

(54) **MOTOR VEHICLE**

(75) Inventors: **Klaus Bischoff**, Evessen (DE); **Roland Faller**, Braunschweig (DE)

(73) Assignee: **Volkswagen AG**, Wolfsburg (DE)

(**) Term: **14 Years**

(21) Appl. No.: **29/364,192**

(22) Filed: **Jun. 21, 2010**

(30) **Foreign Application Priority Data**

Dec. 21, 2009 (WO) 526550101

(51) **LOC (9) Cl.** **12-08**

(52) **U.S. Cl.** **D12/98**

(58) **Field of Classification Search** D12/86,
D12/90-92, 98; 296/181.1, 181.5, 183.1,
296/37.6

See application file for complete search history.

(56) **References Cited**

U.S. PATENT DOCUMENTS

D509,772 S *	9/2005	Hattori et al.	D12/98
D536,644 S *	2/2007	Shimoguchi et al.	D12/98
D537,016 S *	2/2007	Shimoguchi et al.	D12/98
D537,385 S *	2/2007	Shimoguchi et al.	D12/98
D570,742 S *	6/2008	Takagi et al.	D12/98
D570,743 S *	6/2008	Takagi et al.	D12/98

D571,690 S *	6/2008	Takagi et al.	D12/98
D596,532 S *	7/2009	Opfer et al.	D12/98
D607,783 S *	1/2010	Roller et al.	D12/98
D618,595 S *	6/2010	Ware et al.	D12/98

* cited by examiner

Primary Examiner—Melody N Brown

(74) *Attorney, Agent, or Firm*—Lucas & Mercanti, LLP;
Klaus P. Stoffel

(57) **CLAIM**

The ornamental design for a motor vehicle, as shown and described

DESCRIPTION

FIG. 1 is a front, right side perspective view of the vehicle of the present invention;

FIG. 2 is a front, left side perspective view thereof;

FIG. 3 is a rear, right side perspective view thereof;

FIG. 4 is a rear, left side perspective view thereof;

FIG. 5 is a right side view thereof;

FIG. 6 is a left side view thereof;

FIG. 7 is a front view thereof;

FIG. 8 is a rear view thereof;

FIG. 9 is a top view thereof; and,

FIG. 10 is a bottom view thereof.

1 Claim, 5 Drawing Sheets





Fig. 1



Fig. 2

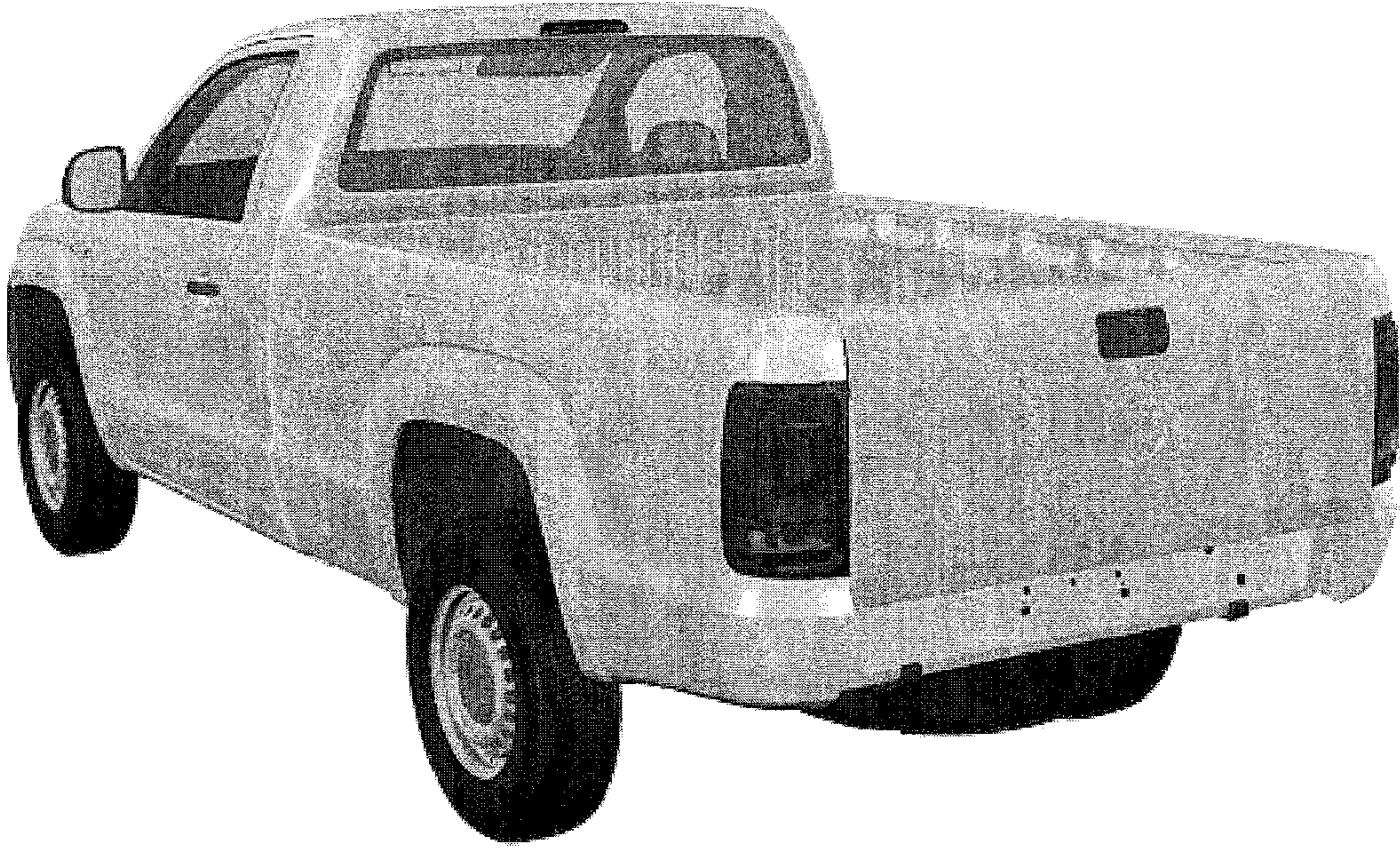

Fig. 3

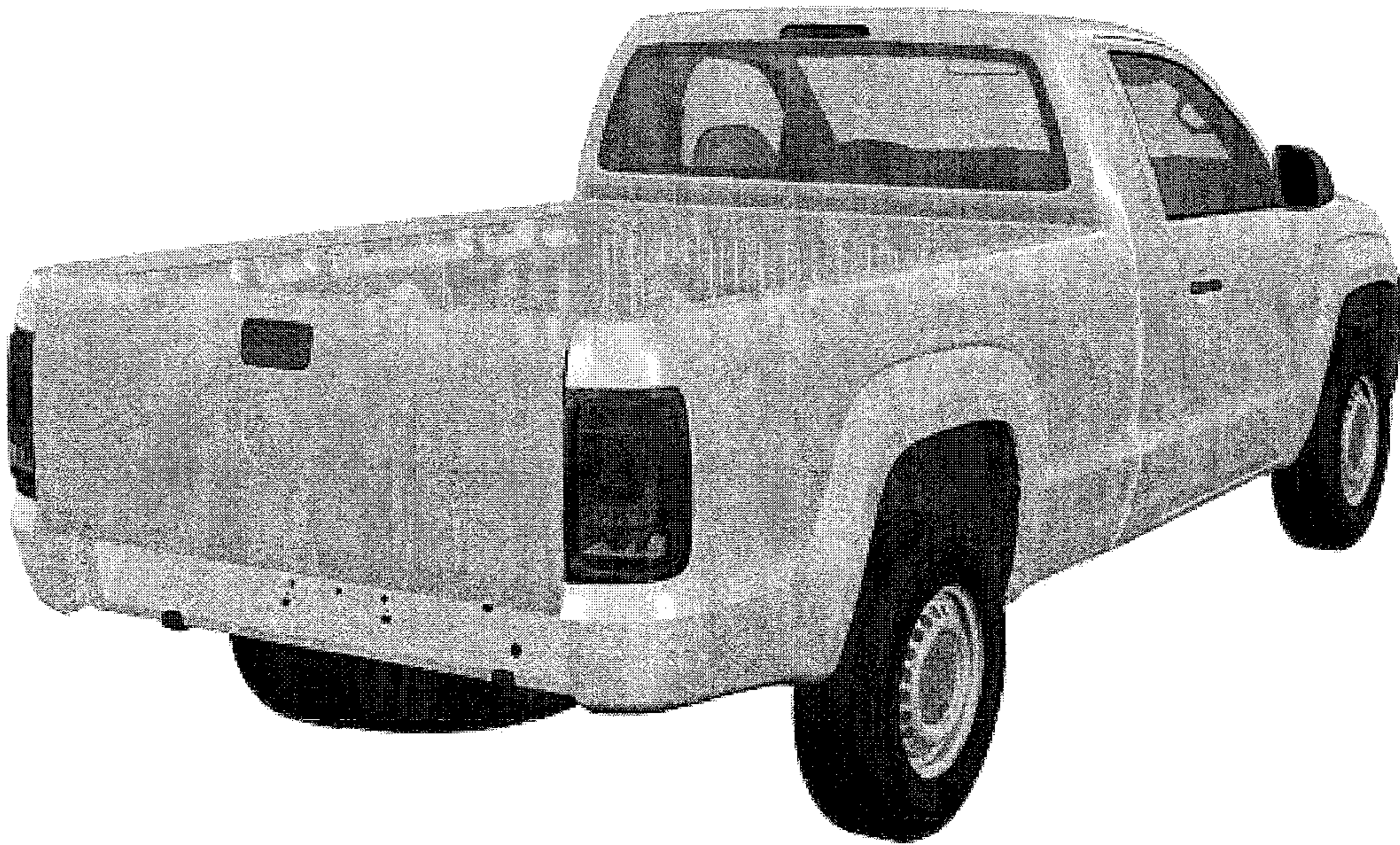

Fig. 4

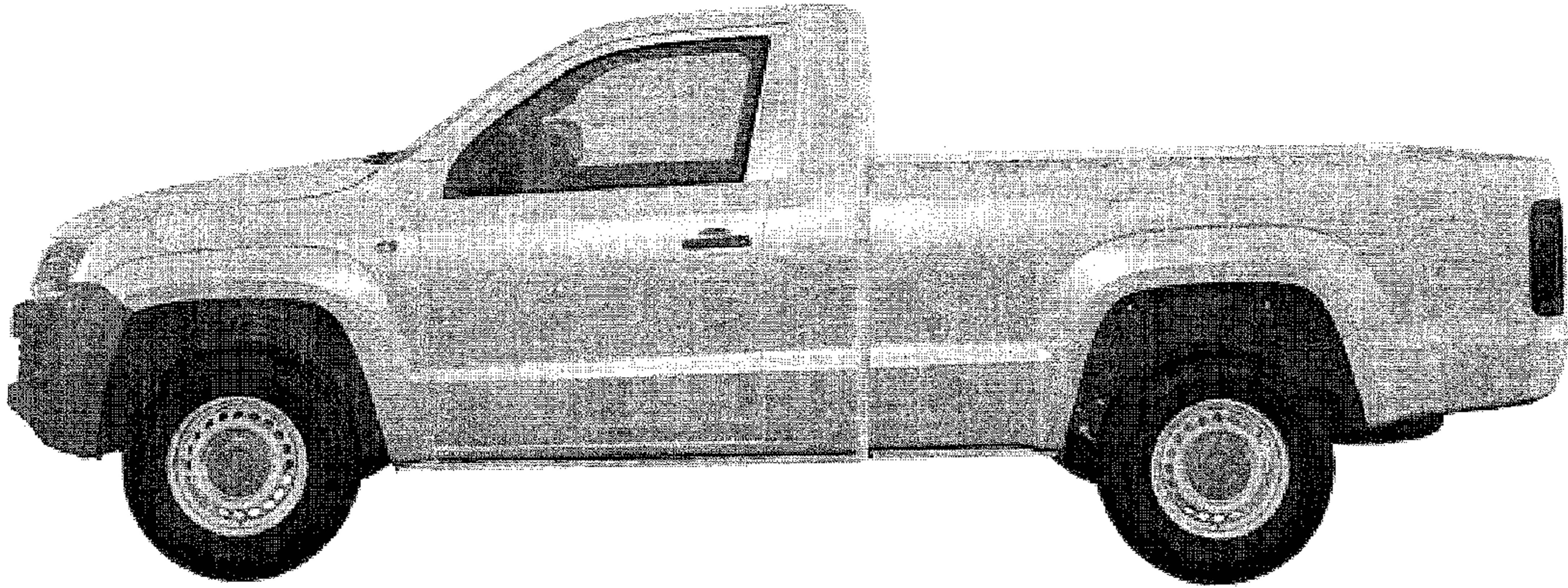

Fig. 5

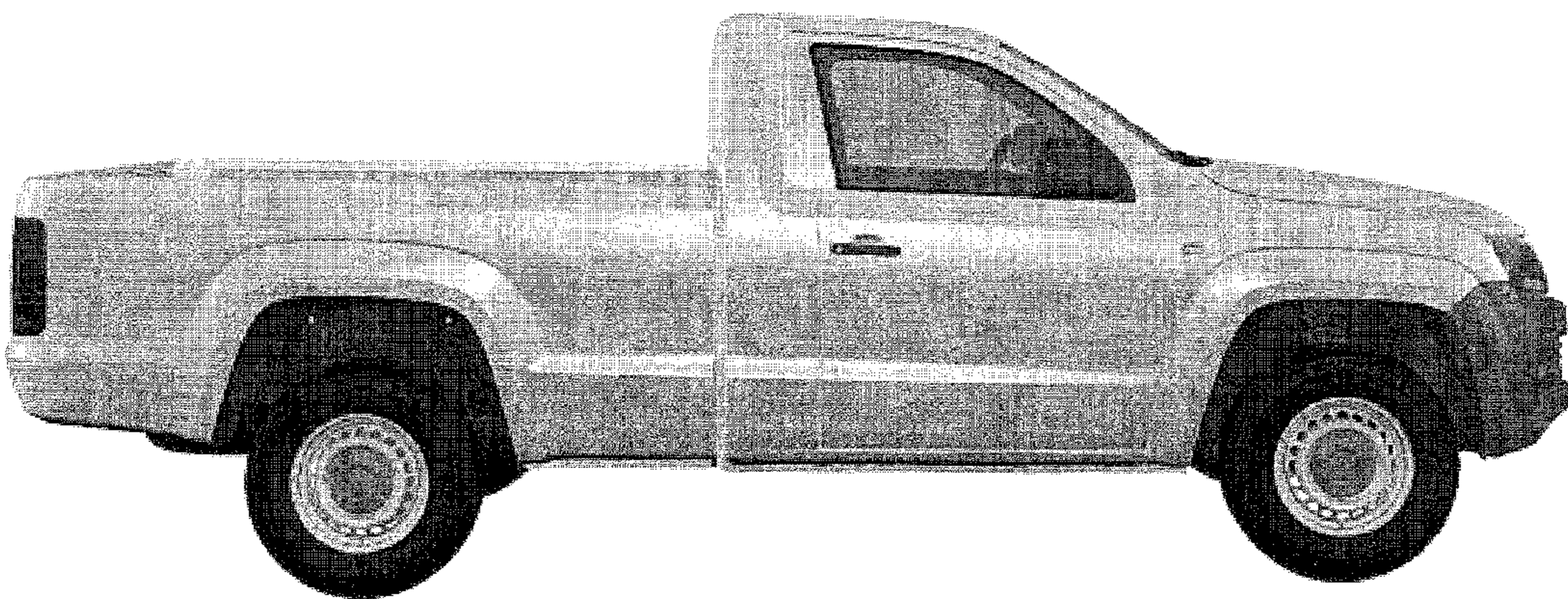

Fig. 6

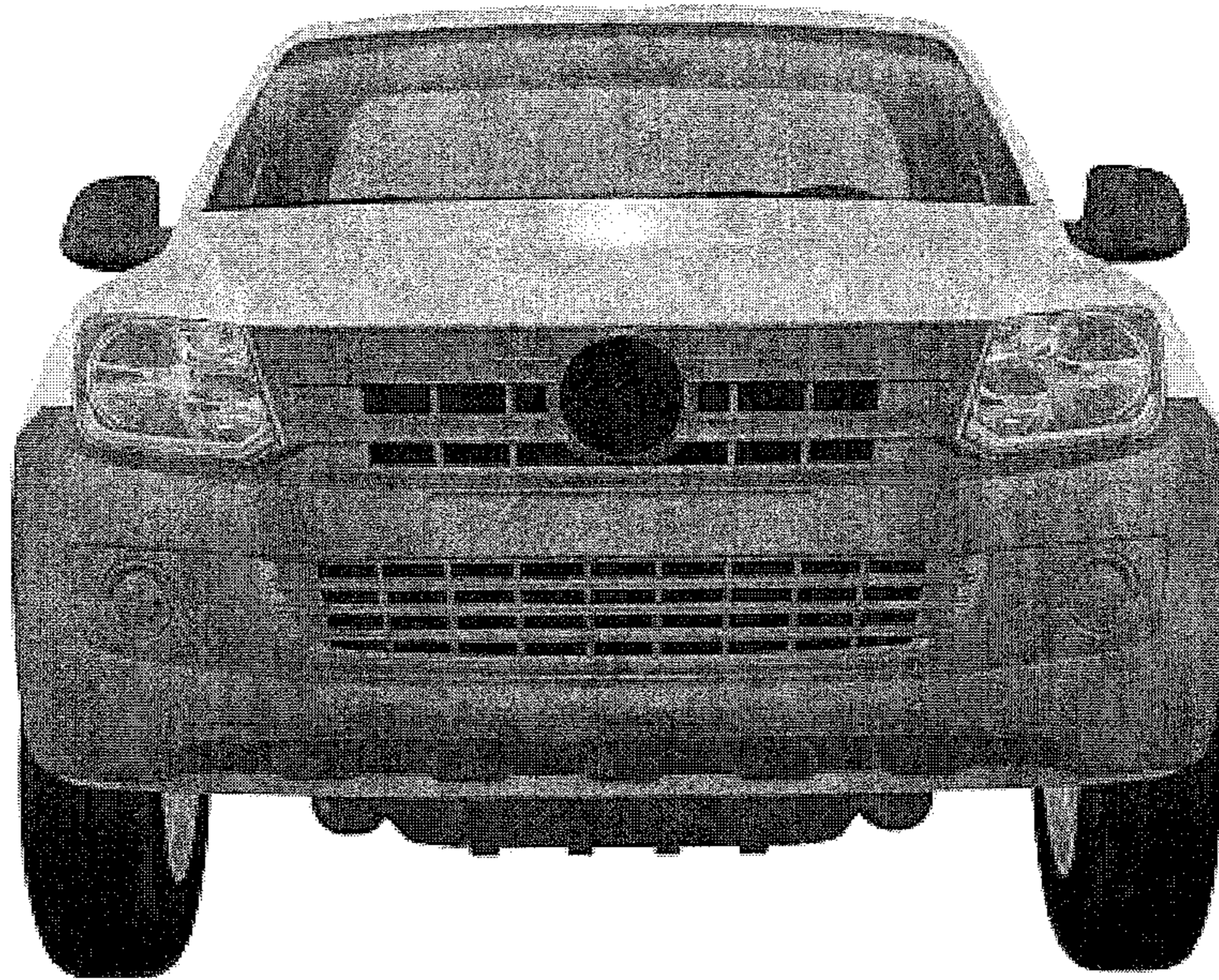

Fig. 7

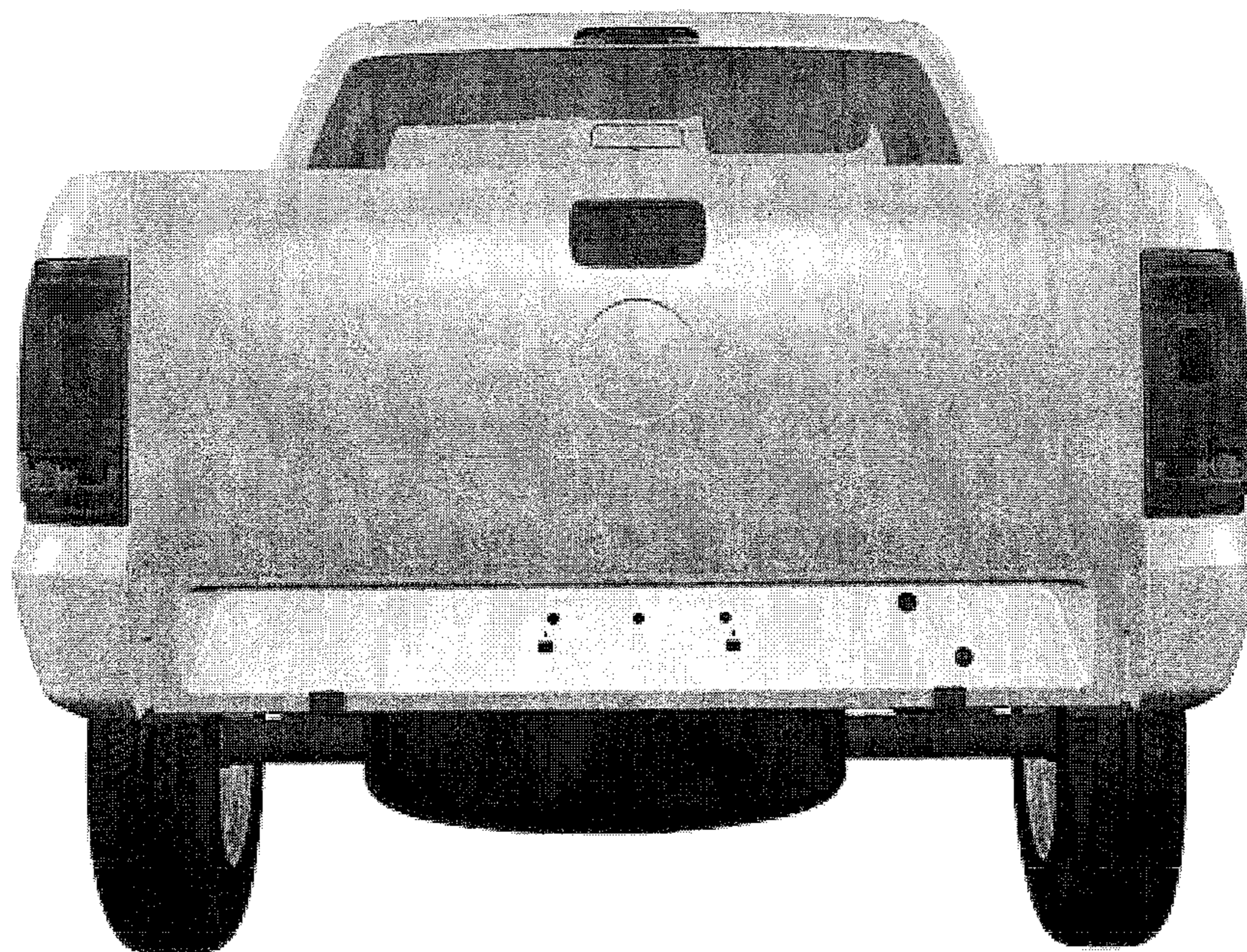

Fig. 8

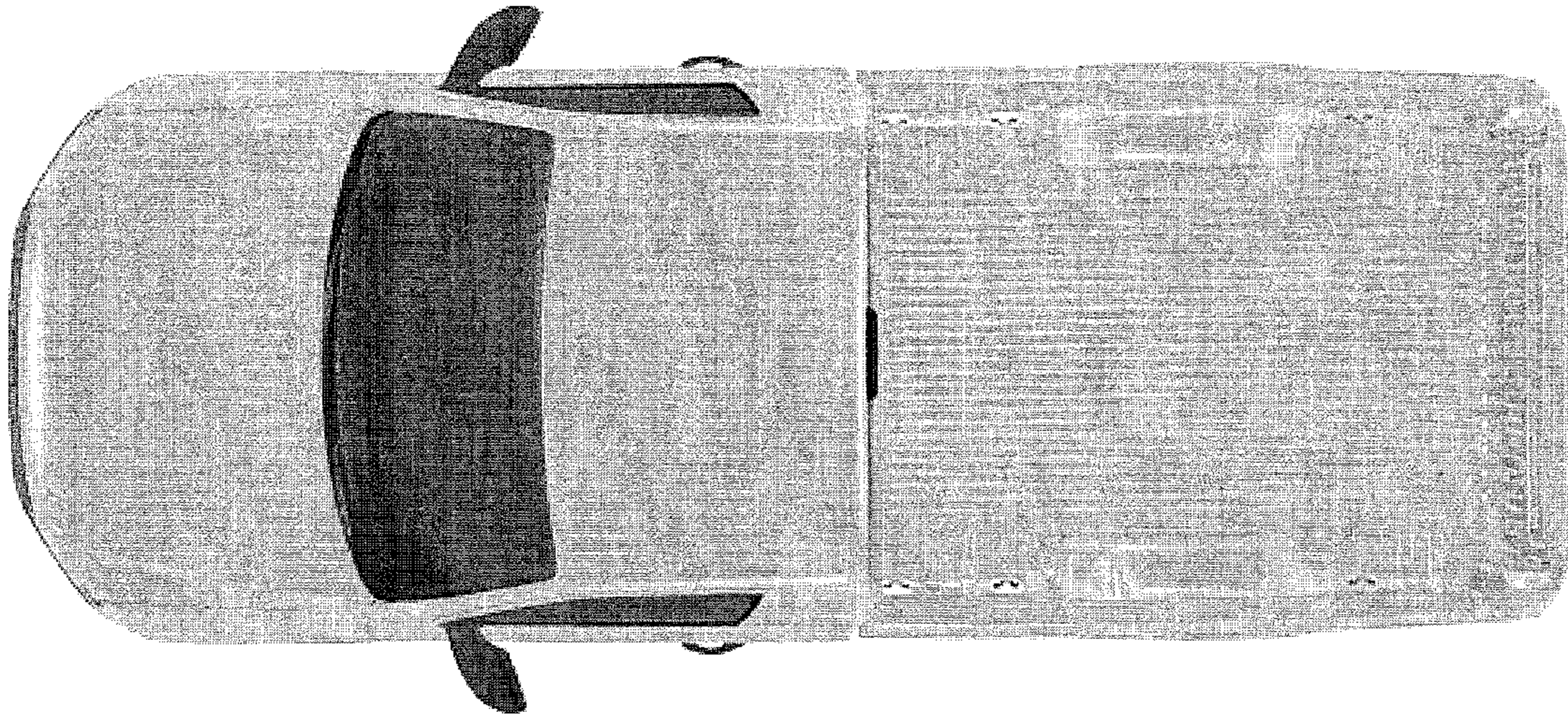

Fig. 9

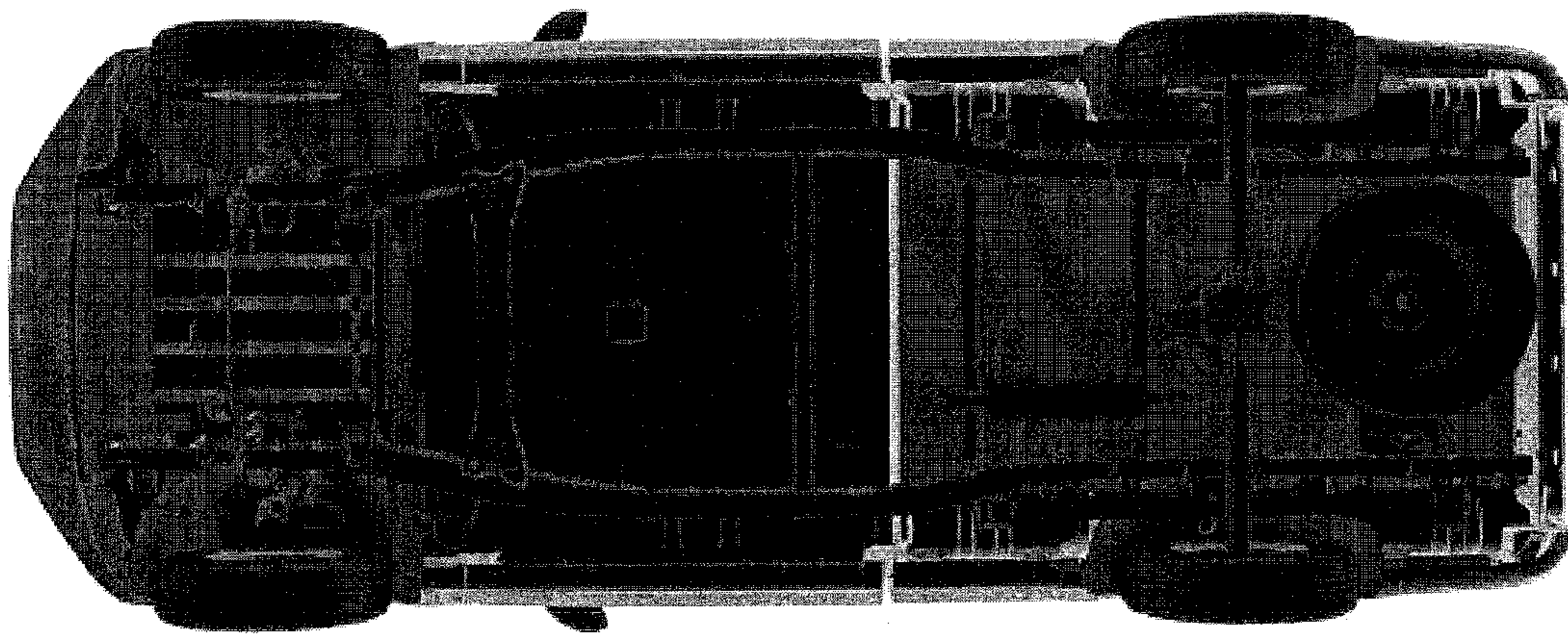

Fig. 10