



US00D626400S

(12) **United States Design Patent**
Chestham

(10) **Patent No.:** **US D626,400 S**
(45) **Date of Patent:** **** Nov. 2, 2010**

(54) **AUTOMOTIVE WHEEL LOCK**

(57) **CLAIM**

(76) **Inventor:** **James F. Chestham**, 2109 Via Alamitos,
Palos Verdes Estates, CA (US) 90274

The ornamental design of a automotive wheel lock, as shown
and described.

(**) **Term:** **14 Years**

DESCRIPTION

(21) **Appl. No.:** **29/316,572**

FIG. 1 is a perspective view of an automotive wheel lock
according to a first embodiment;

(22) **Filed:** **Oct. 8, 2009**

FIG. 2 is a front view of the automotive wheel lock of FIG. 1;

(51) **LOC (9) Cl.** **08-07**

FIG. 3 is a back view of the automotive wheel lock of FIG. 1;

(52) **U.S. Cl.** **D8/333; D8/343**

FIG. 4 is a right side view of the automotive wheel lock of
FIG. 1;

(58) **Field of Classification Search** D8/330,
D8/331, 333, 336, 339, 343, 349; 70/14,
70/19, 57, 141, 158, 163, 223–228, 237,
70/258–260, 466; D12/217, 400

FIG. 5 is a left side view of the automotive wheel lock of FIG.
1;

See application file for complete search history.

FIG. 6 is a top view of the automotive wheel lock of FIG. 1;

FIG. 7 is a bottom view of the automotive wheel lock of FIG.
1;

(56) **References Cited**

U.S. PATENT DOCUMENTS

FIG. 8 is a perspective view of an automotive wheel lock
according to a second embodiment;

3,828,590	A *	8/1974	Thiebault	70/19
3,995,461	A *	12/1976	Hudson	70/225
4,441,586	A *	4/1984	Bernier	188/32
4,651,849	A *	3/1987	Givati	180/287
D374,600	S *	10/1996	Buttner	D8/331
5,692,402	A *	12/1997	Clements	70/234
D390,772	S *	2/1998	Hare	D8/333
5,755,125	A *	5/1998	Charrette	70/226
5,934,118	A *	8/1999	Hennes	70/226
6,116,062	A *	9/2000	Markegard et al.	70/19
D489,597	S *	5/2004	Fulcher et al.	D8/341

FIG. 9 is a front view of the automotive wheel lock of FIG. 8;

FIG. 10 is a back view of the automotive wheel lock of FIG.
8;

FIG. 11 is a right side view of the automotive wheel lock of
FIG. 8;

FIG. 12 is a left side view of the automotive wheel lock of
FIG. 8;

FIG. 13 is a top view of the automotive wheel lock of FIG. 8;
and,

FIG. 14 is a bottom view of the automotive wheel lock of FIG.
8.

The structures depicted by way of phantom lines in the draw-
ings are shown for illustrative purposes only and form no part
of the claimed design.

* cited by examiner

Primary Examiner—Prabhakar Deshmukh

1 Claim, 8 Drawing Sheets

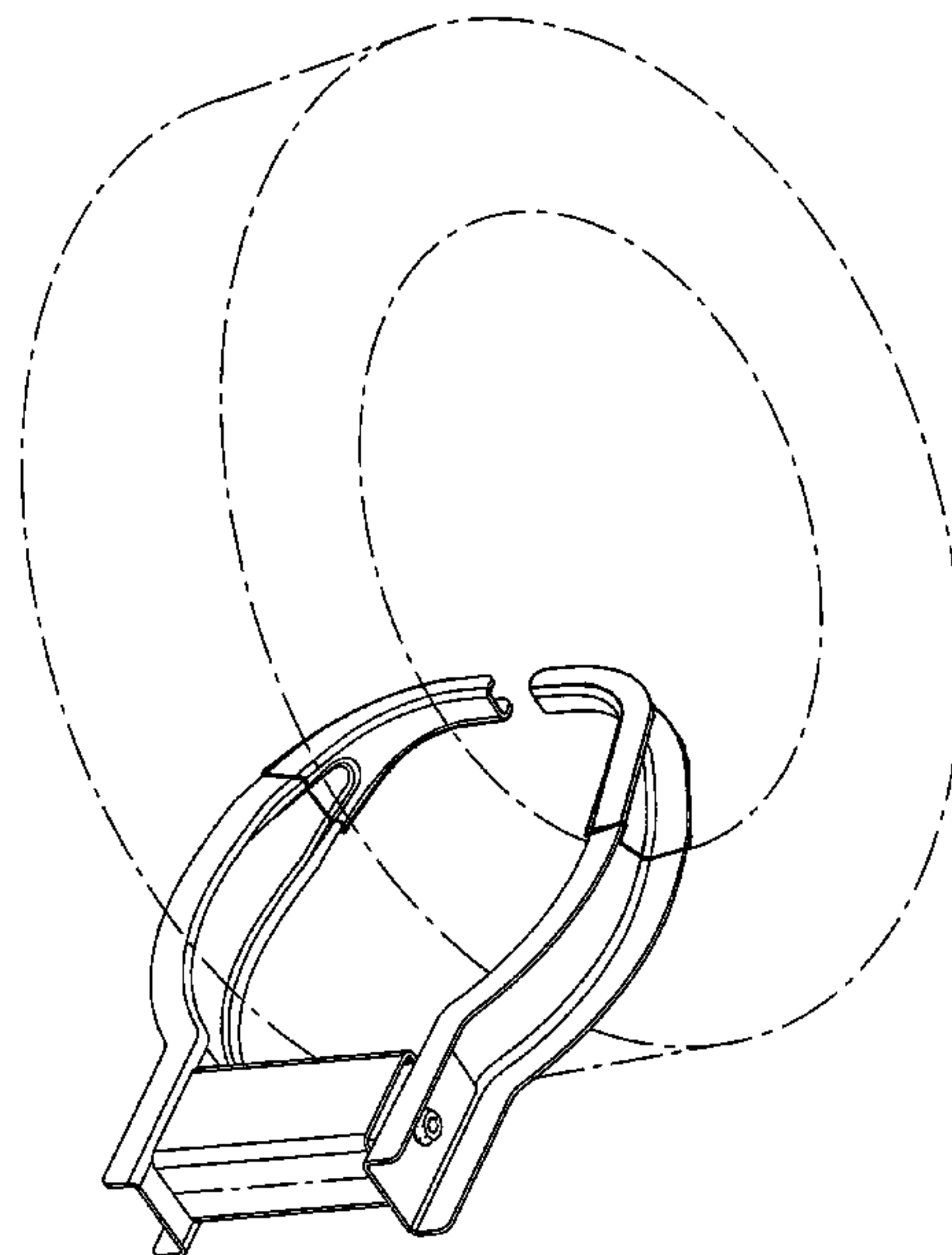

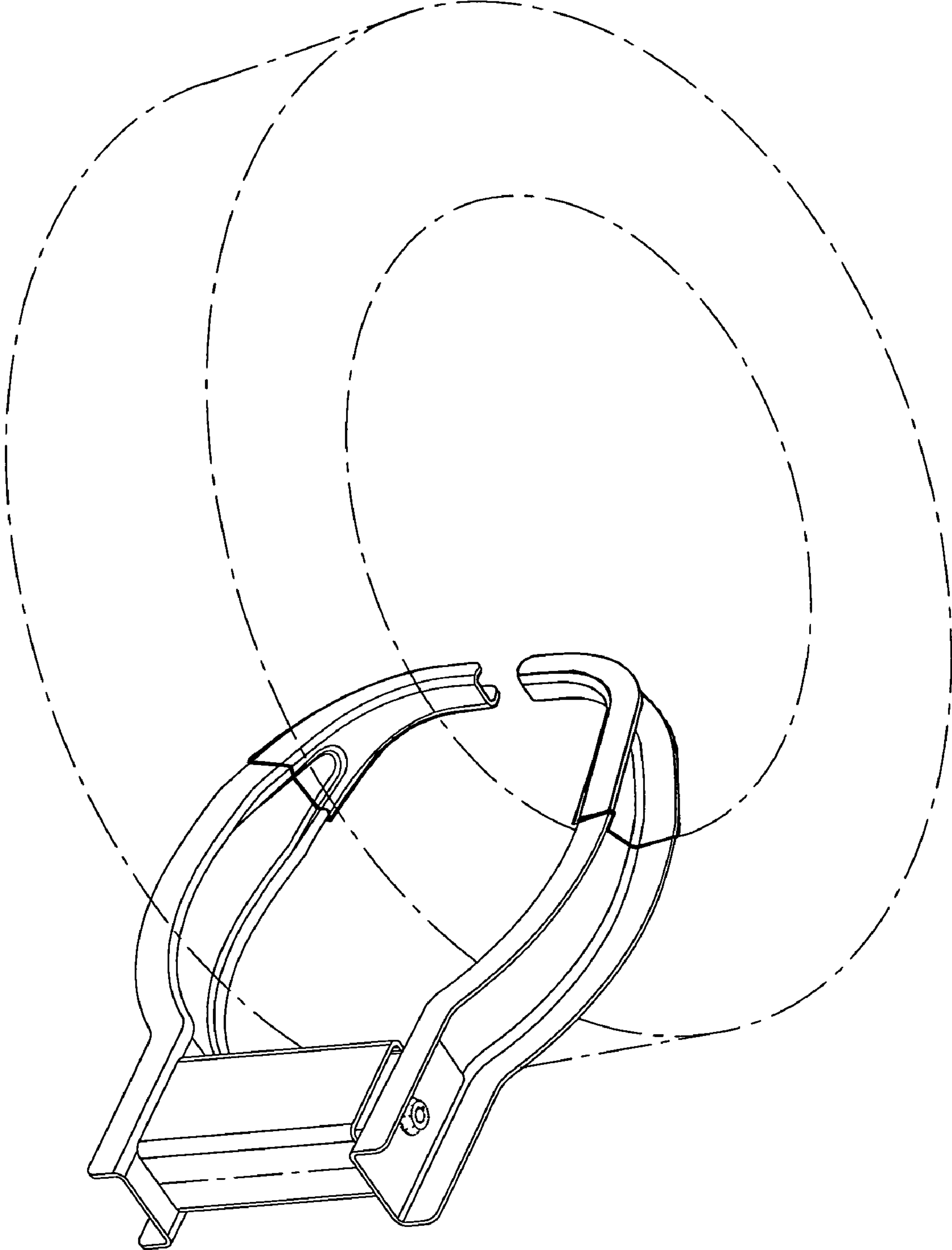

FIG. 1

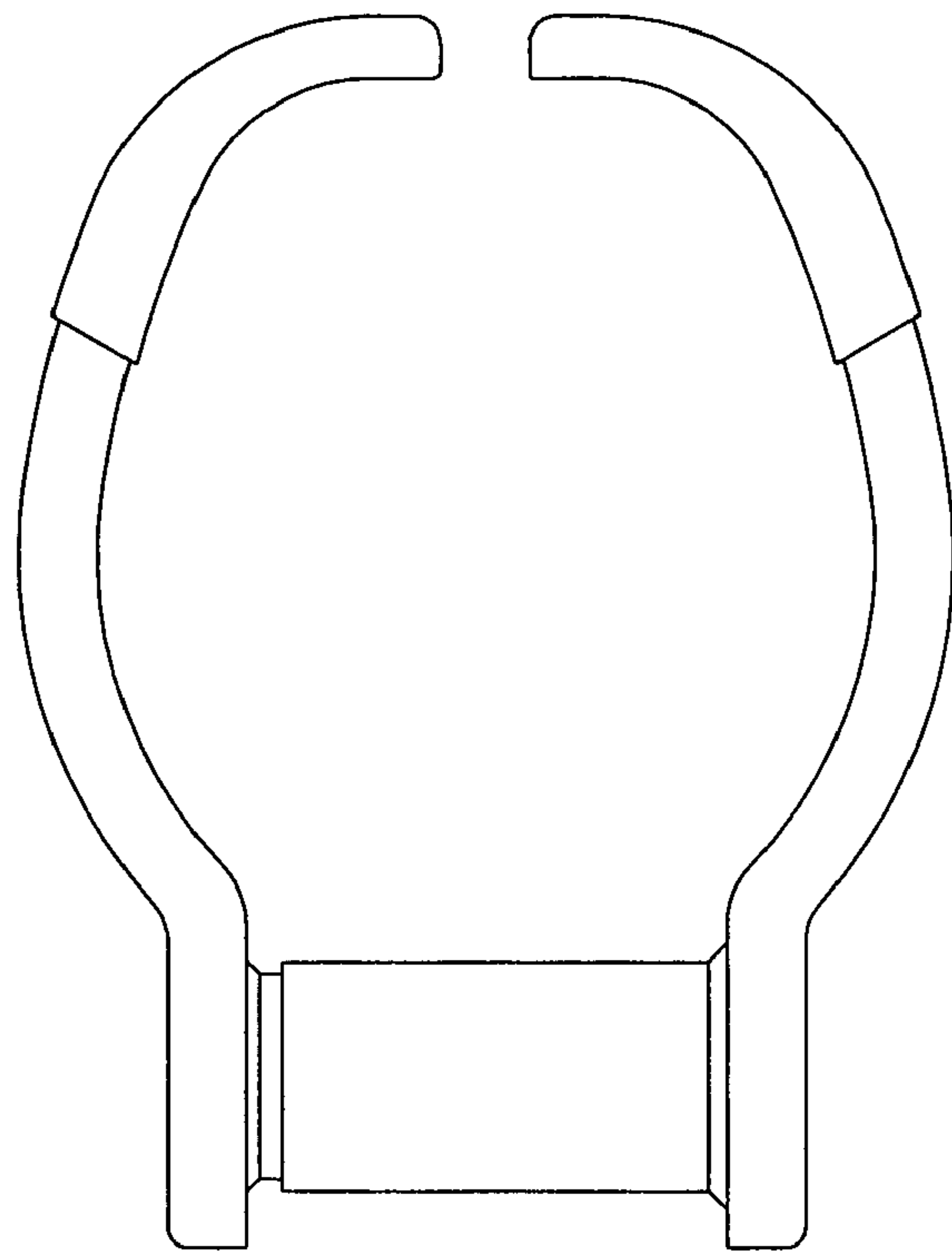

FIG. 2

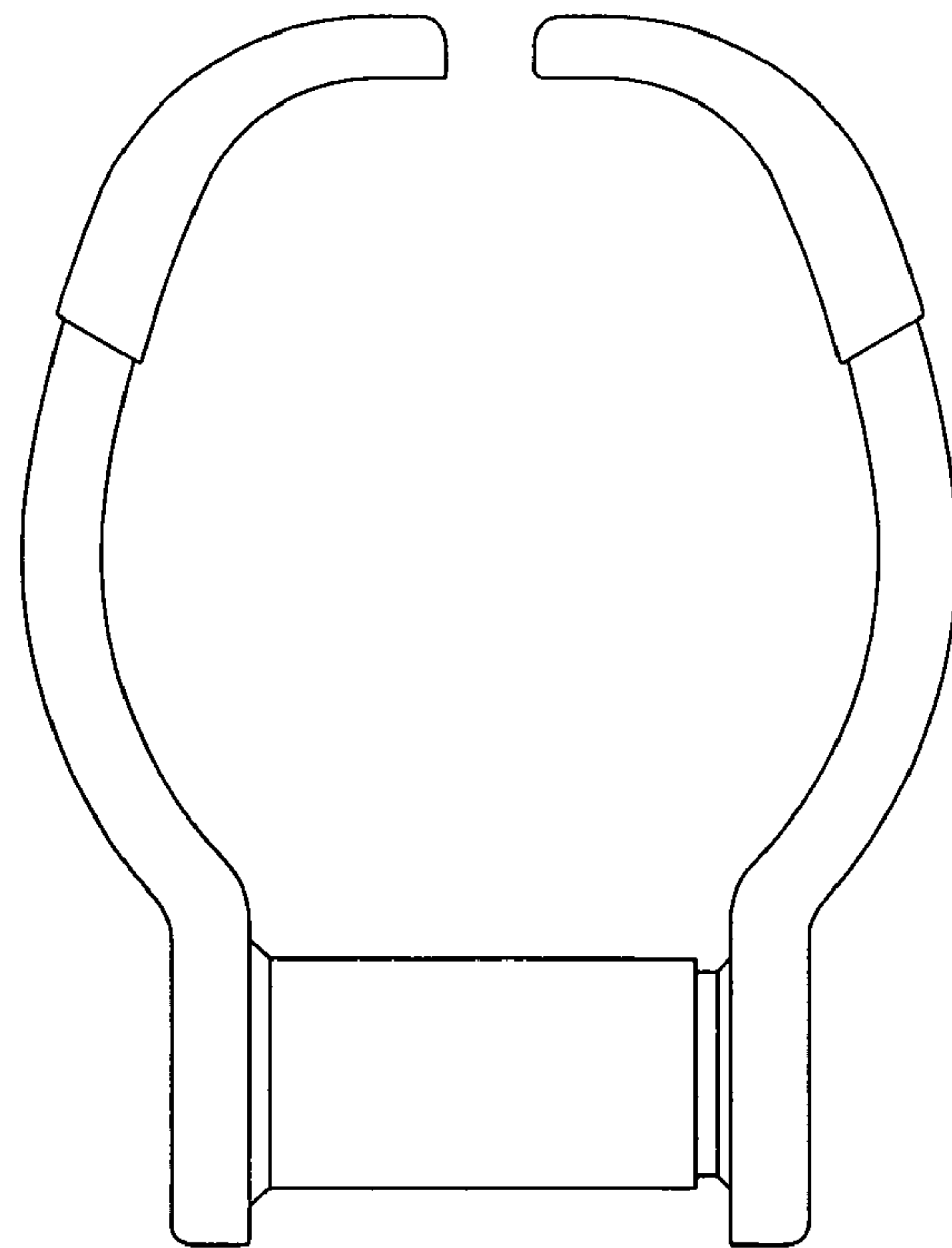

FIG. 3

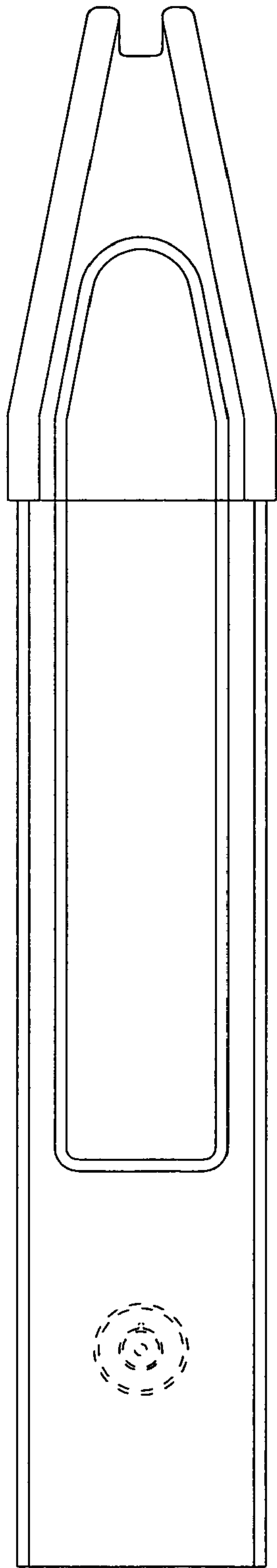

FIG. 4

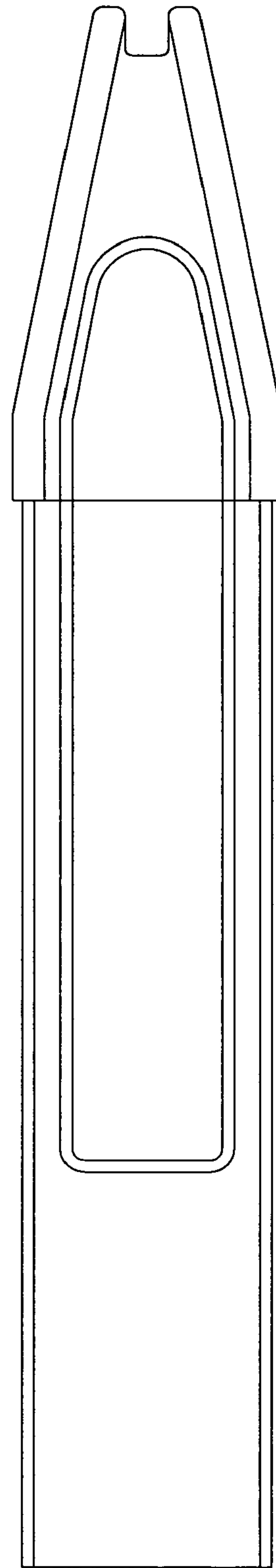

FIG. 5

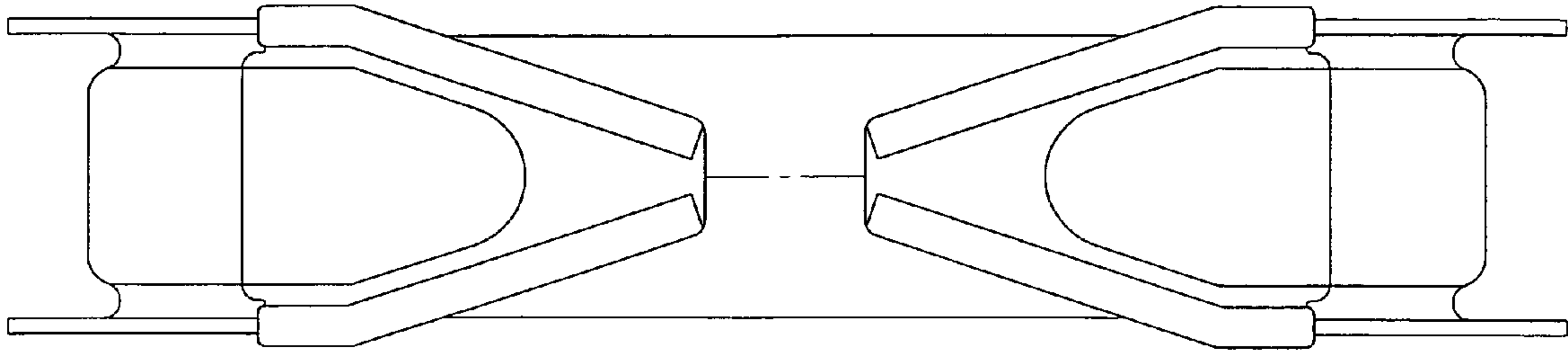

FIG. 6

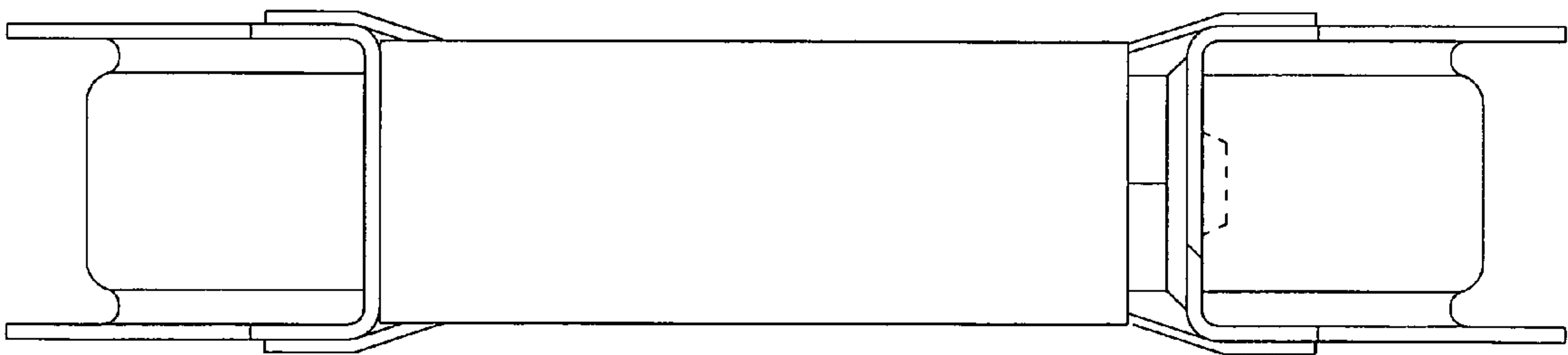

FIG. 7

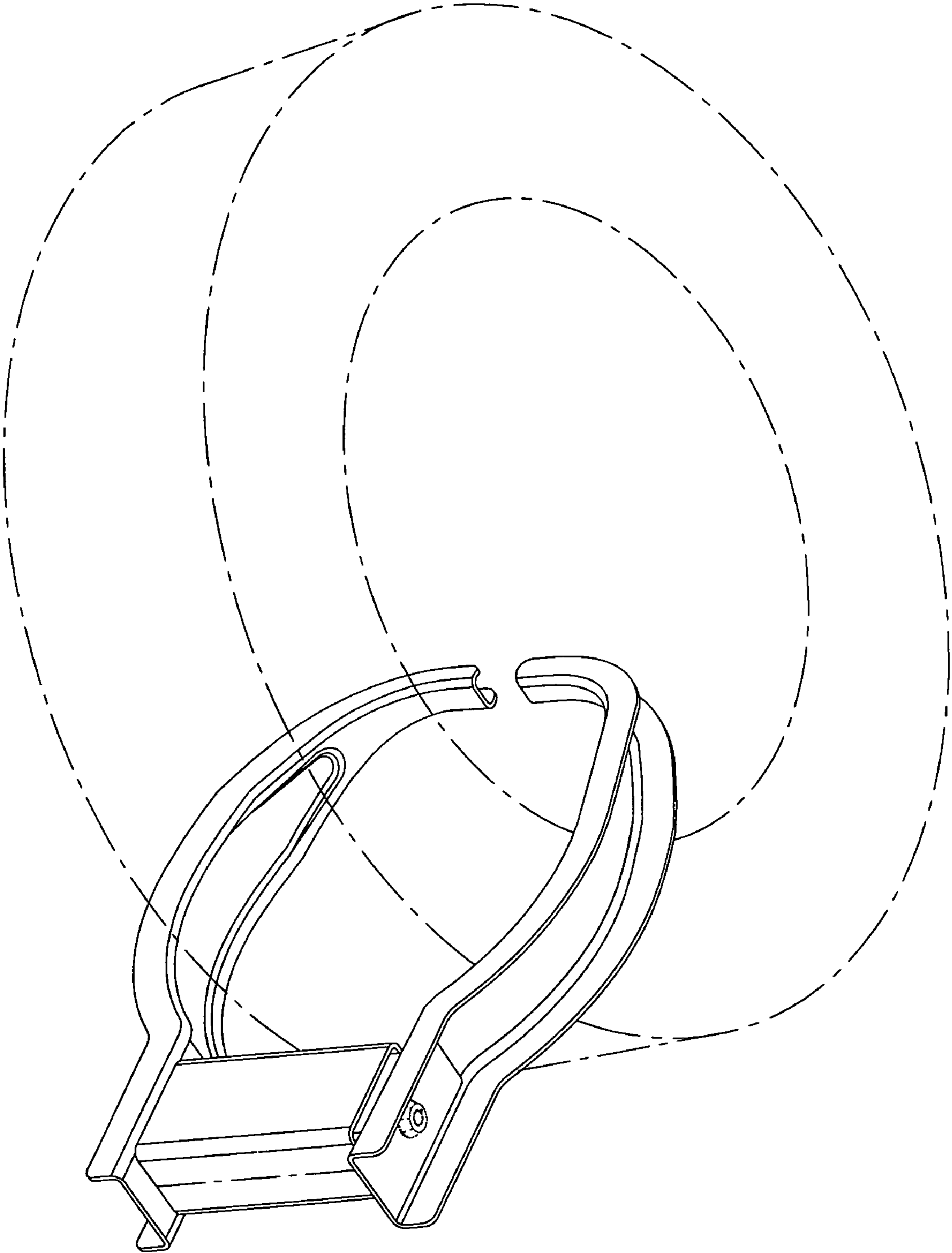

FIG. 8

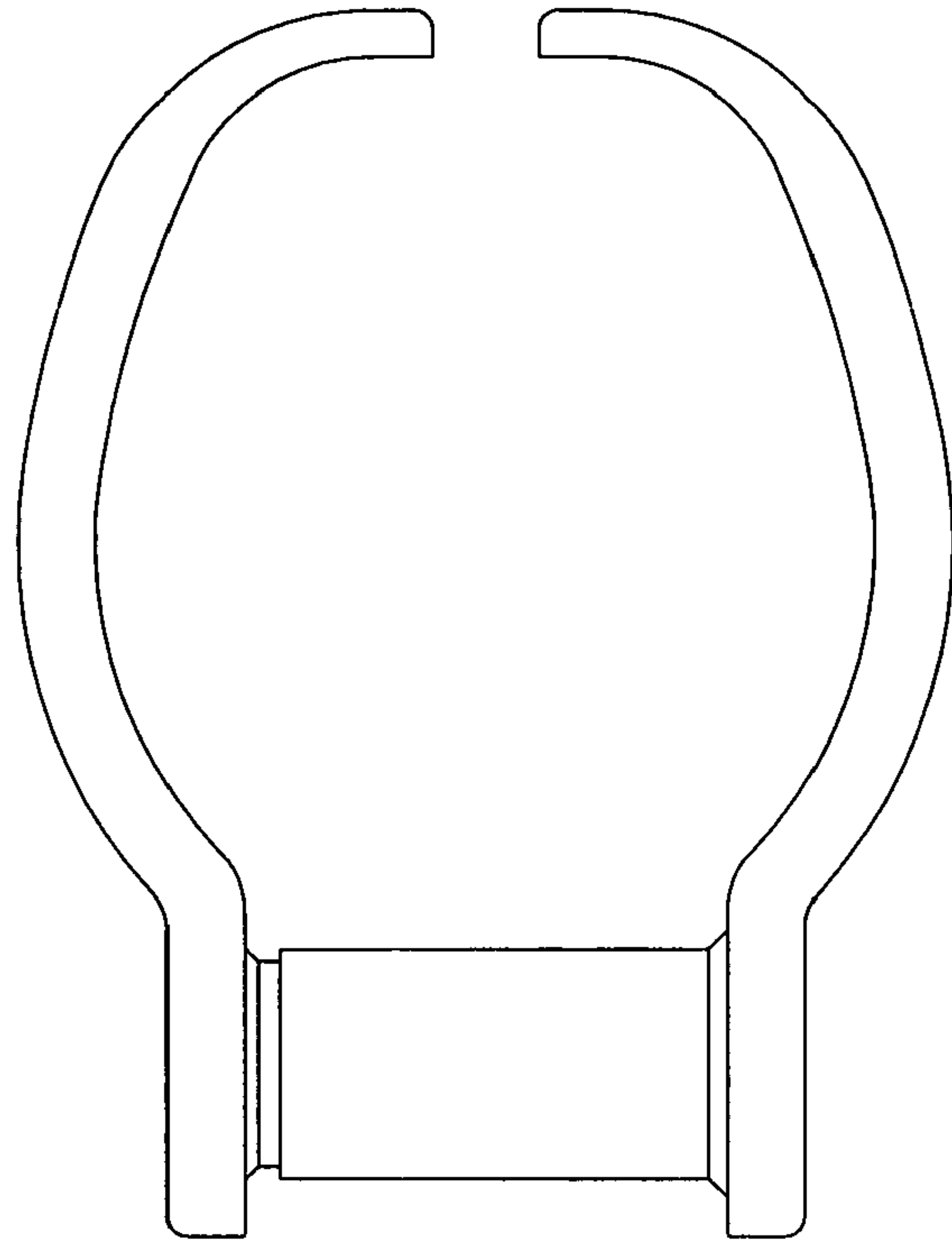

FIG. 9

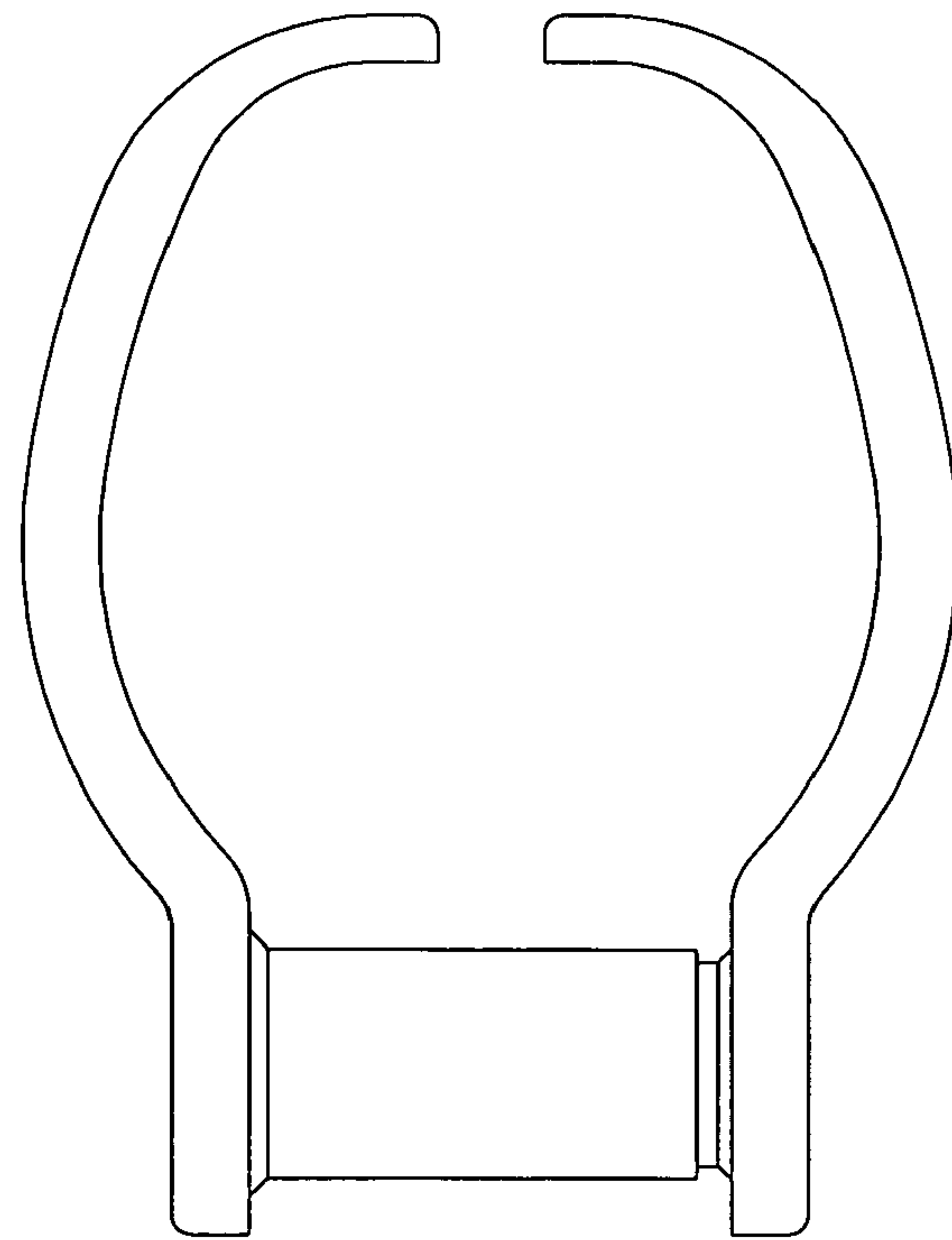

FIG. 10

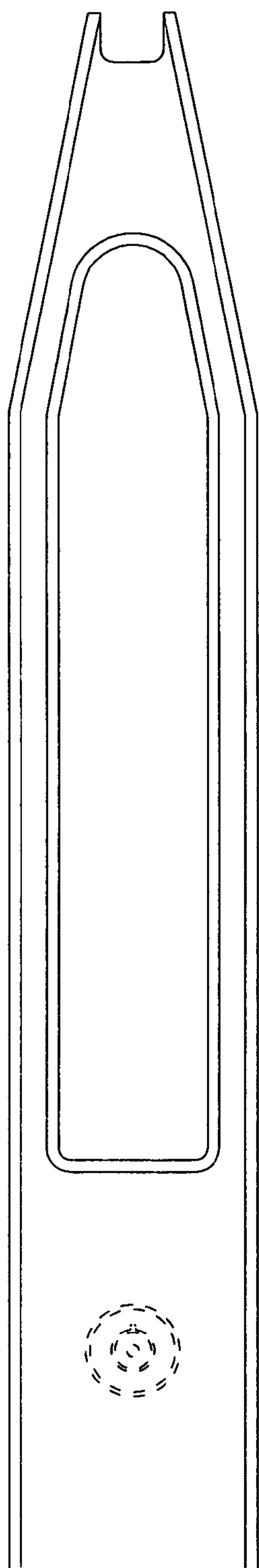

FIG. 11

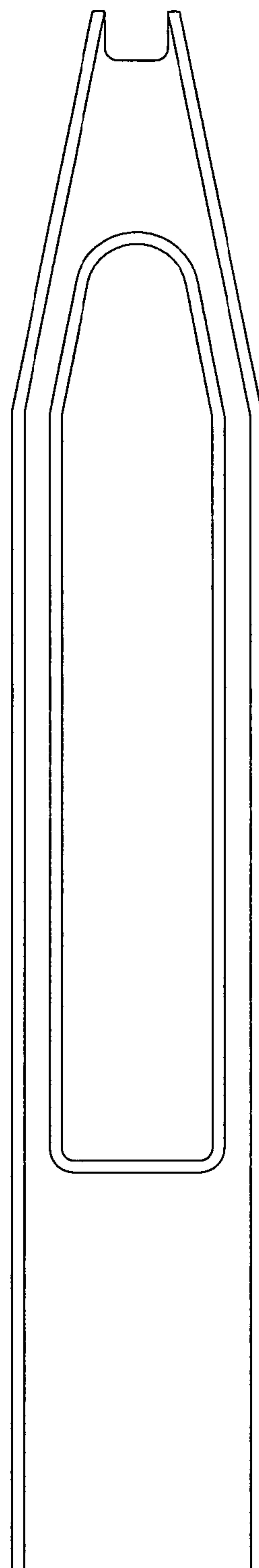

FIG. 12

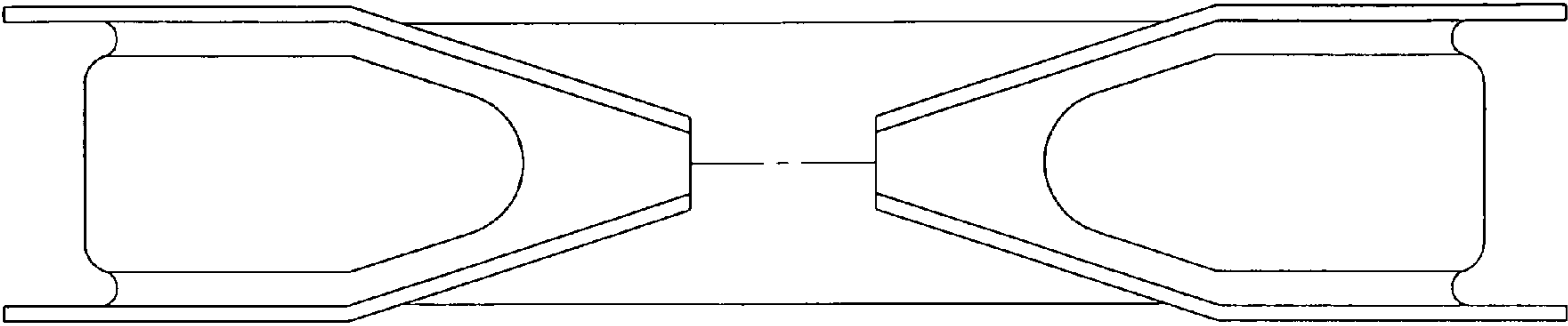

FIG. 13

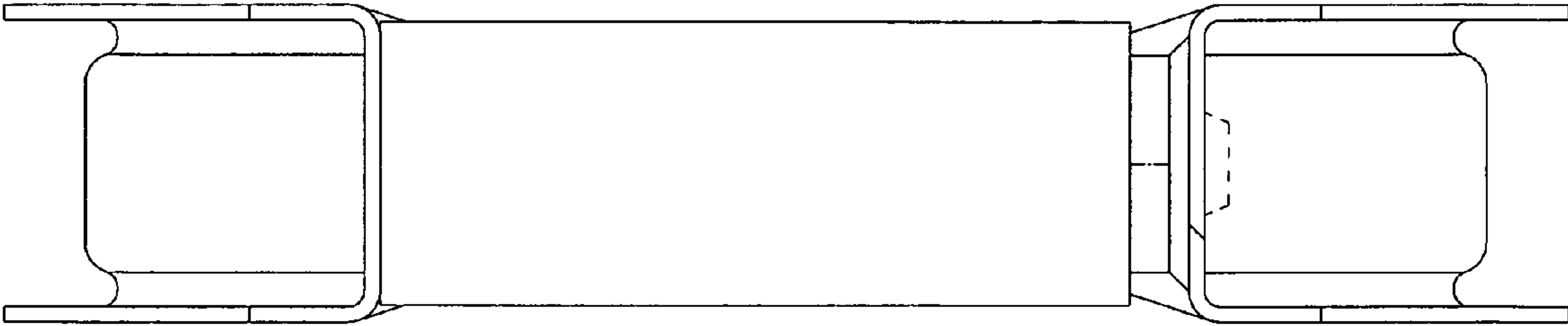

FIG. 14