



US00D626330S

(12) **United States Design Patent**
Krakoff

(10) **Patent No.:** **US D626,330 S**

(45) **Date of Patent:** **** Nov. 2, 2010**

- (54) **BAG**
- (75) Inventor: **Reed Krakoff**, New York, NY (US)
- (73) Assignee: **Reed Krakoff LLC**, New York, NY (US)
- (**) Term: **14 Years**
- (21) Appl. No.: **29/355,863**
- (22) Filed: **Feb. 16, 2010**

- D582,151 S * 12/2008 Gonzalez D3/232
- D597,738 S * 8/2009 Gonzalez D3/232
- D609,466 S * 2/2010 Stulman D3/232

* cited by examiner

Primary Examiner—Holly H Baynham

Assistant Examiner—Sheryl Lane

(74) *Attorney, Agent, or Firm*—Cooper & Dunham LLP

- (51) **LOC (9) Cl.** **03-01**
- (52) **U.S. Cl.** **D3/232**
- (58) **Field of Classification Search** D3/323–233,
D3/240–246; 150/100, 103–104, 107–110
See application file for complete search history.

(57) **CLAIM**

I claim an ornamental design for a bag, as shown and described.

DESCRIPTION

FIG. 1 is a front perspective view of a first embodiment of the claimed design.

FIG. 2 is a front elevational view of the design of FIG. 1.

FIG. 3 is a rear elevational view of the design of FIG. 1.

FIG. 4 is a right side elevational view of the design of FIG. 1.

FIG. 5 is a left side elevational view of the design of FIG. 1.

FIG. 6 is a top view of the design of FIG. 1; and,

FIG. 7 is a bottom view of the design of FIG. 1.

The dashed lines in the interior of the bag represent stitching and ARE part of the claimed design.

(56) **References Cited**

U.S. PATENT DOCUMENTS

- D46,887 S * 1/1915 Rubenstein D3/292
- D326,772 S * 6/1992 Kennedy D3/233
- D433,803 S * 11/2000 Haapala D3/246
- D446,645 S * 8/2001 Hanley D3/246
- D447,627 S * 9/2001 Haapala D3/246
- D505,259 S * 5/2005 Heatherwick D3/233
- D510,661 S * 10/2005 Suppancig D3/246
- D543,697 S * 6/2007 Heatherwick D3/233
- D574,613 S * 8/2008 Gerbi D3/246

1 Claim, 6 Drawing Sheets

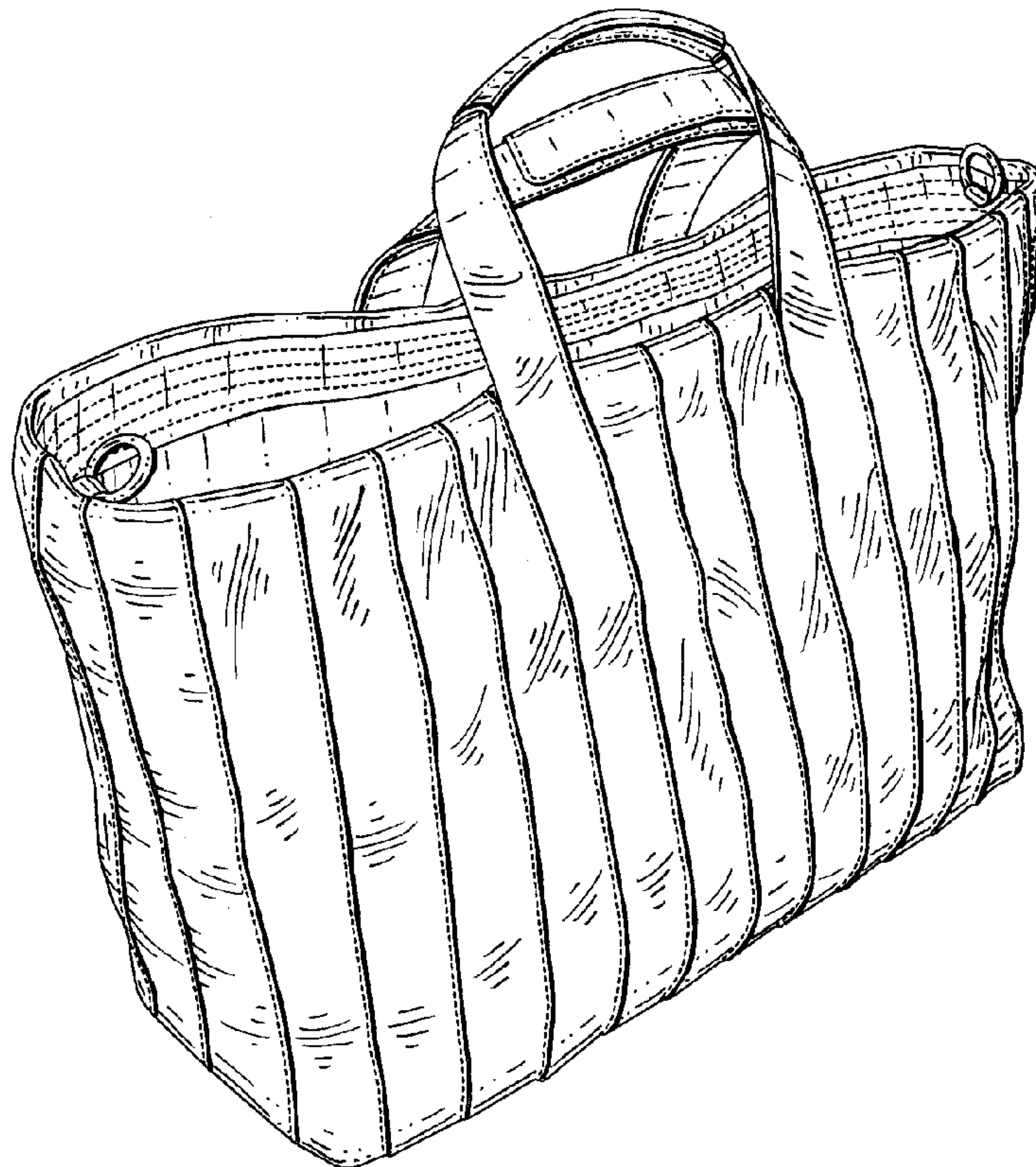

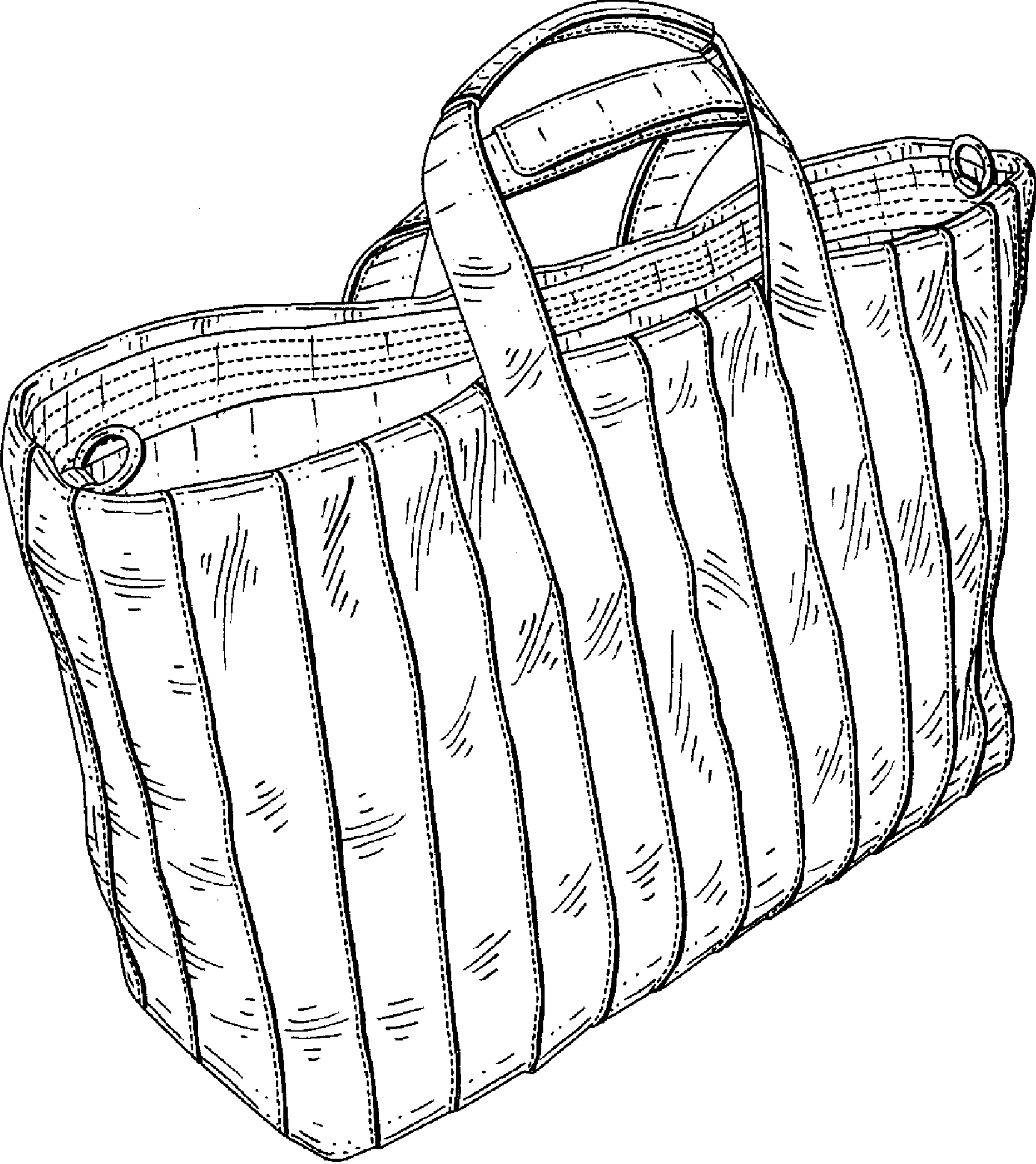

FIG. 1

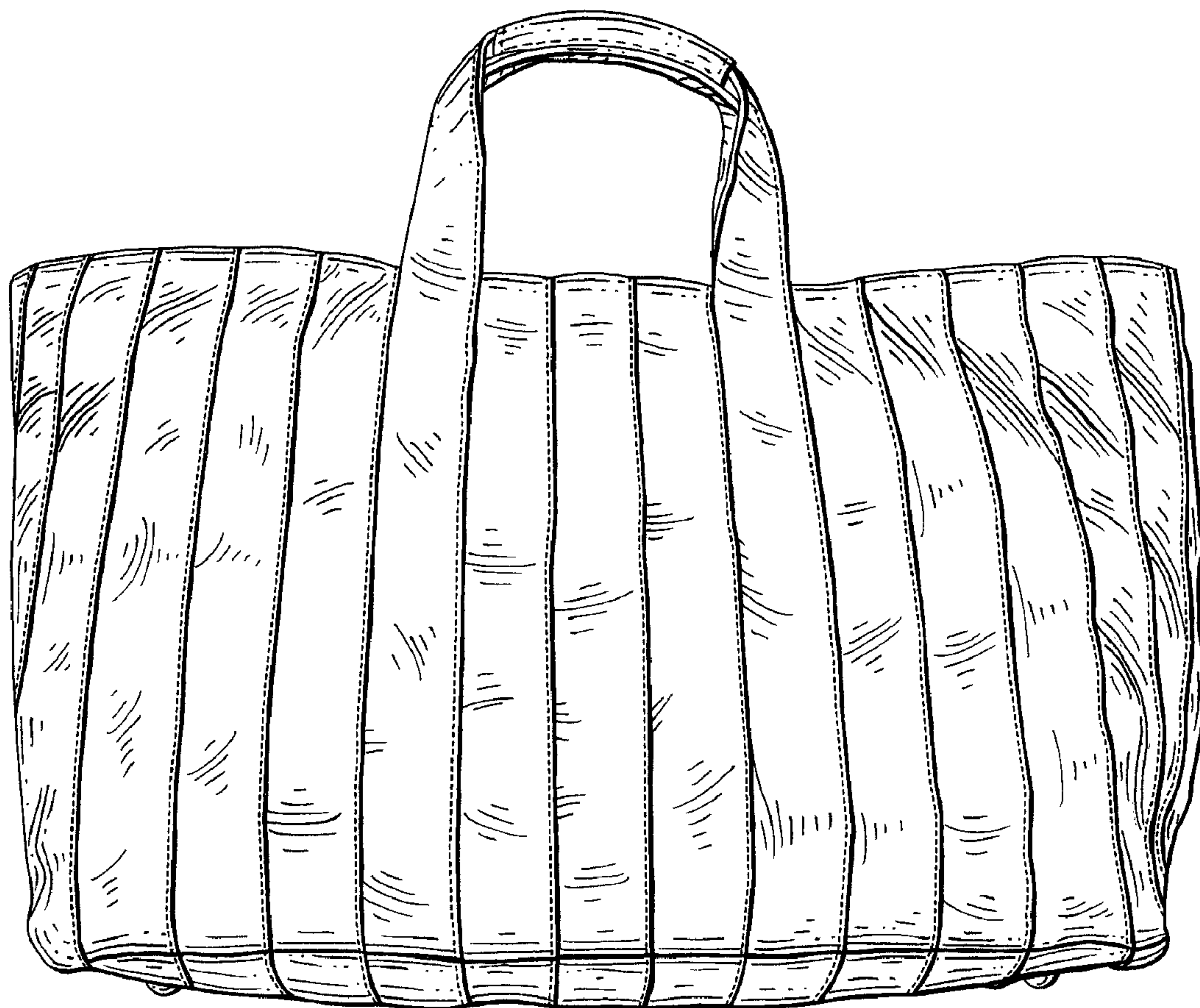

FIG. 2

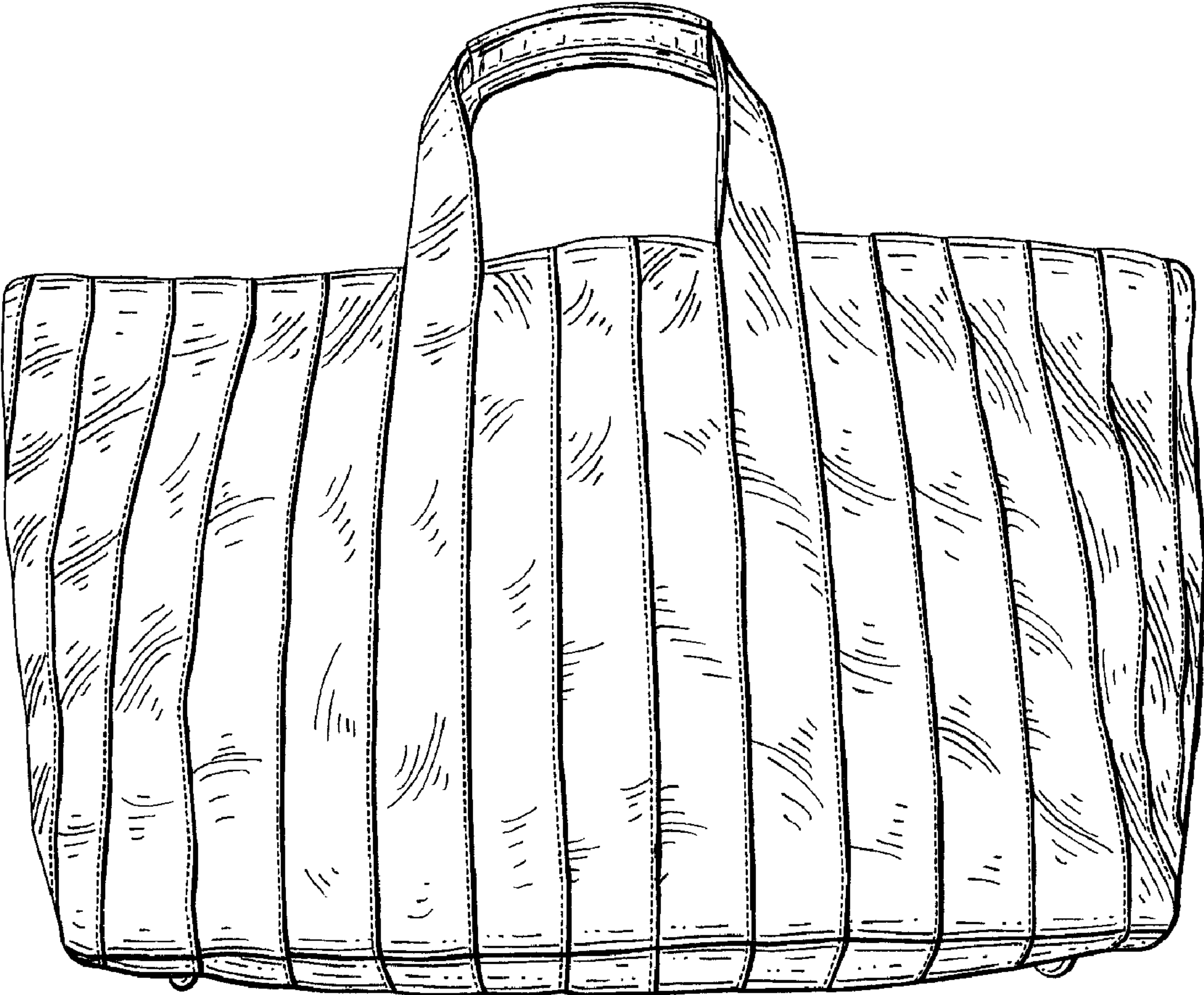

FIG. 3

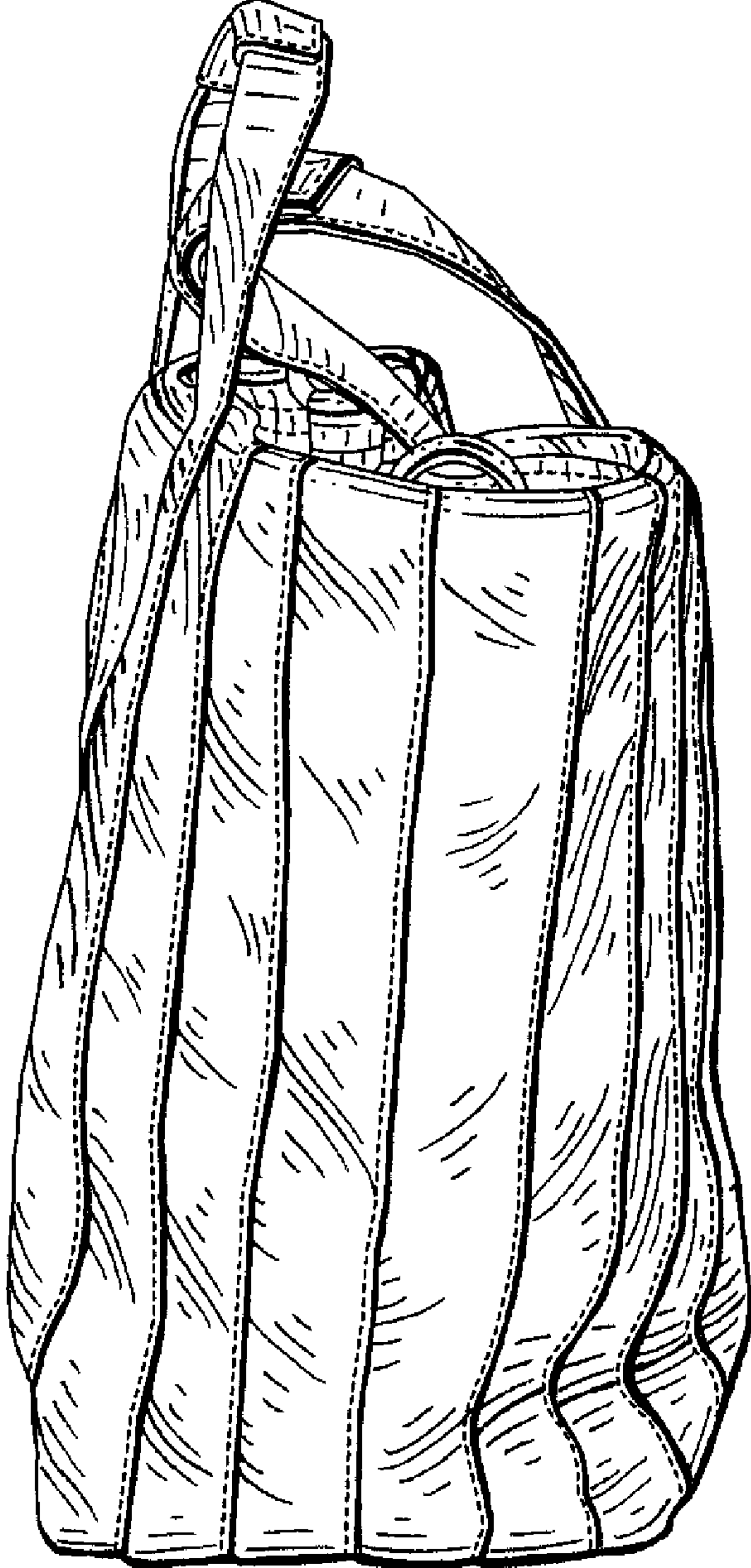

FIG. 4

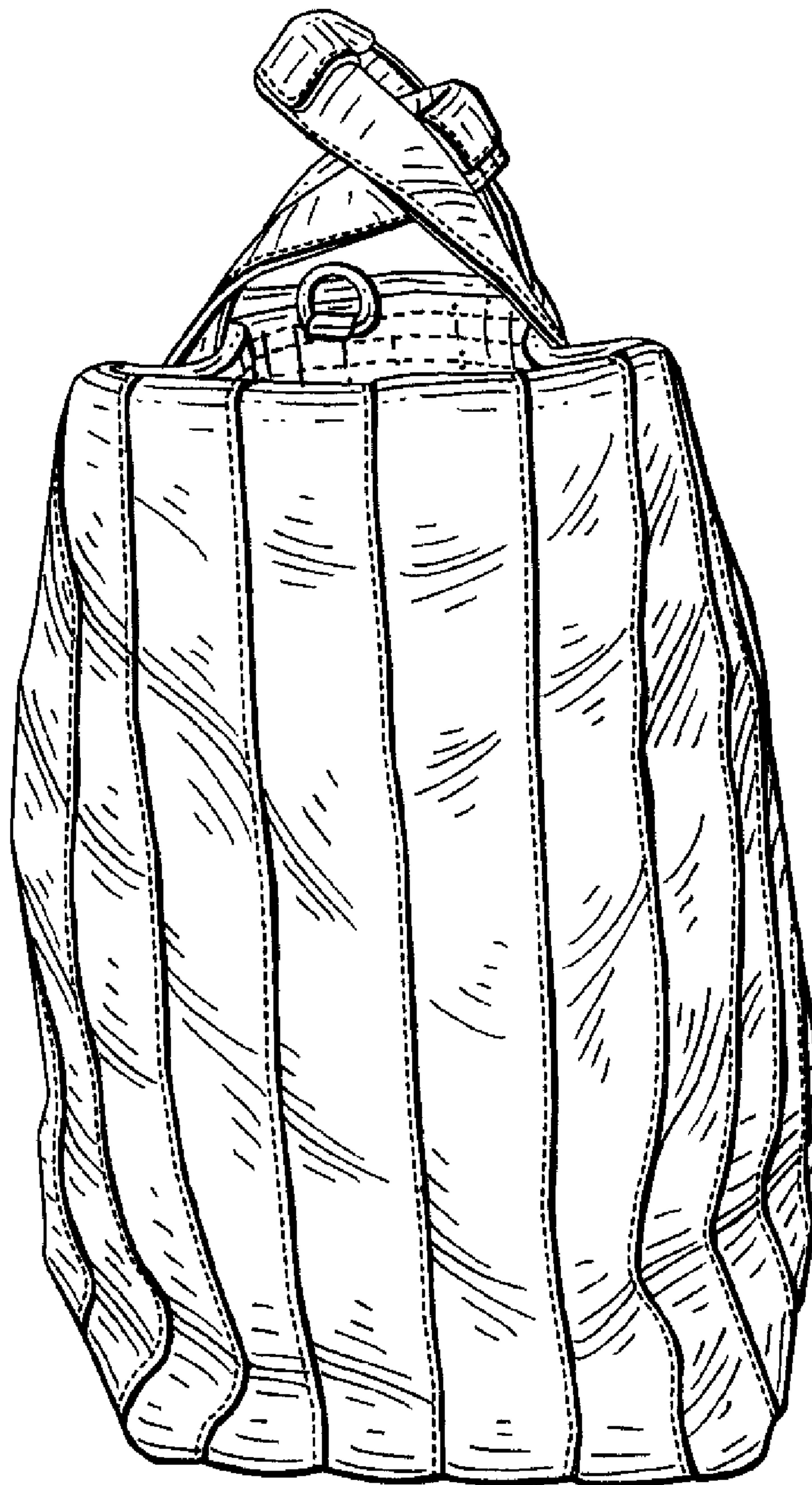

FIG. 5

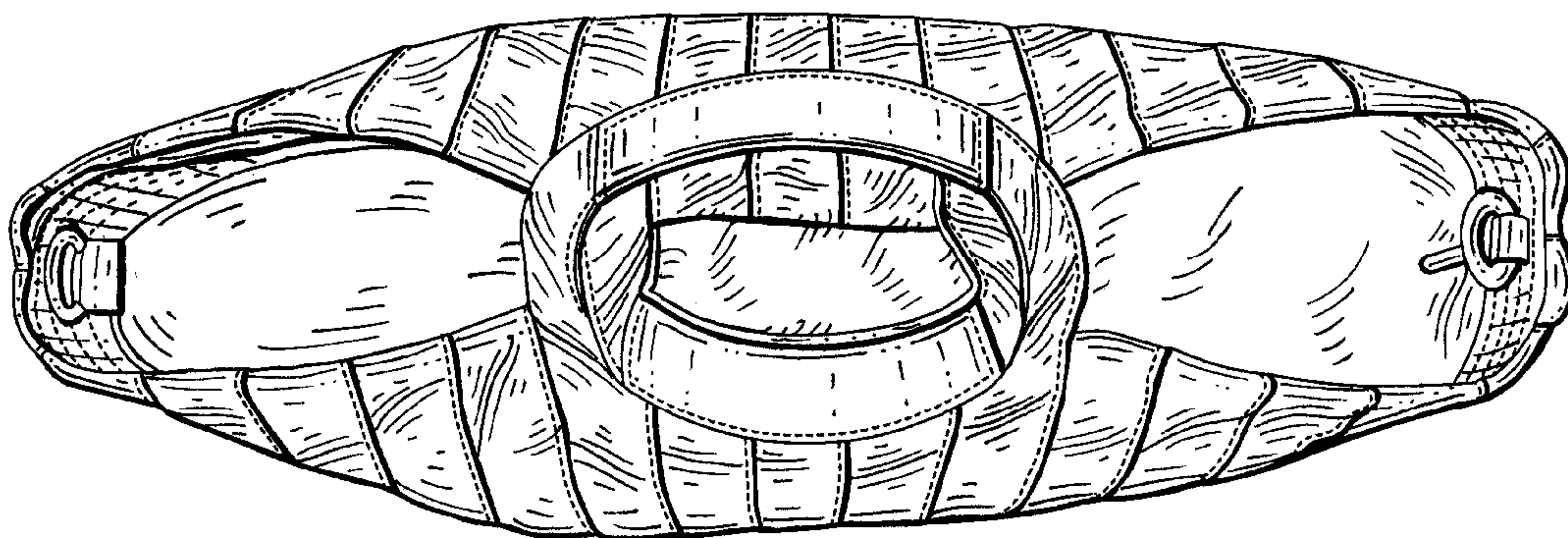

FIG. 6

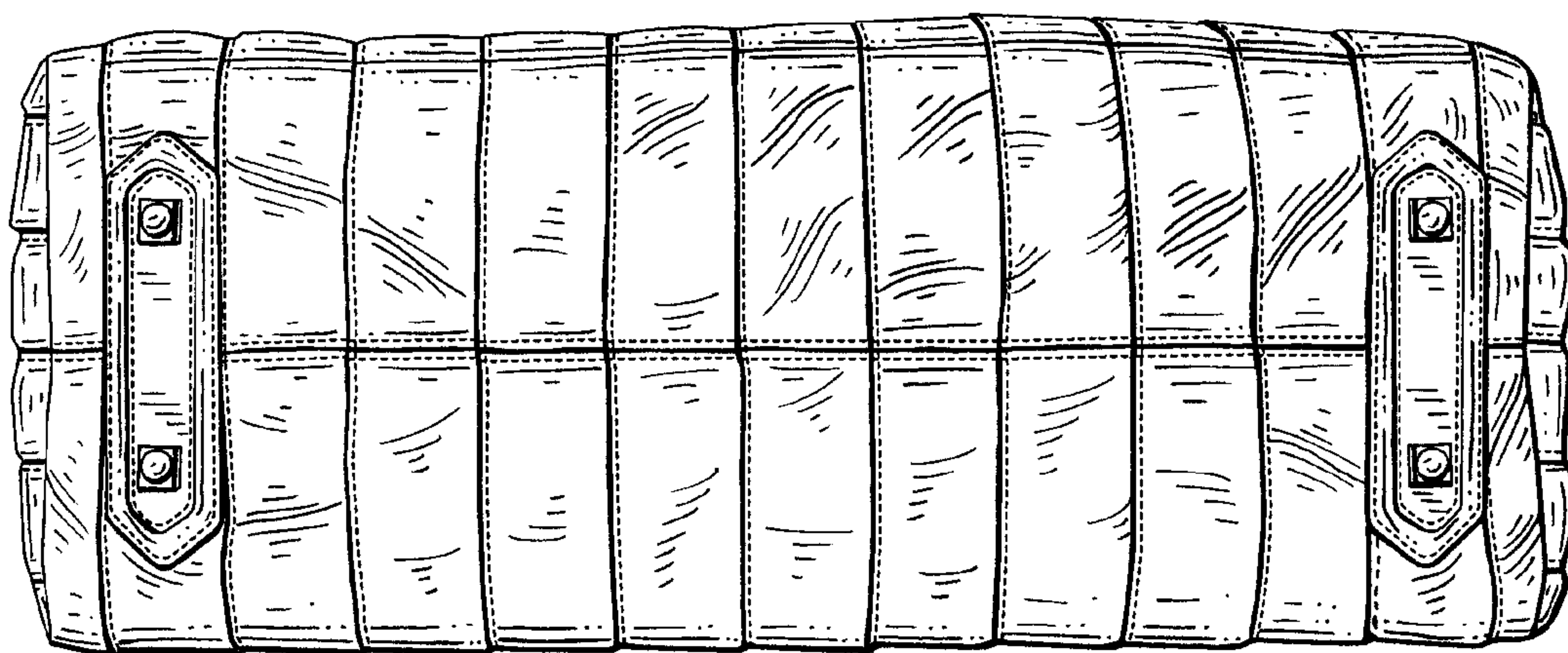

FIG. 7