



US00D626320S

(12) **United States Design Patent**  
**Anderson**

(10) **Patent No.:** **US D626,320 S**

(45) **Date of Patent:** **\*\* Nov. 2, 2010**

(54) **SHOE SOLE**

(75) Inventor: **Jordan Anderson**, Lancaster, OH (US)

(73) Assignee: **Rocky Brands, Inc.**, Nelsonville, OH (US)

(\*\*) Term: **14 Years**

(21) Appl. No.: **29/335,315**

(22) Filed: **Apr. 14, 2009**

(51) **LOC (9) Cl.** ..... **02-04**

(52) **U.S. Cl.** ..... **D2/957; D2/951; D2/953; D2/954; D2/959; D2/960**

(58) **Field of Classification Search** ..... D2/947, D2/951, 952, 953, 957, 959, 960; 36/3 B, 36/22 R, 24.5, 25 R, 67 A, 59 C, 103  
See application file for complete search history.

(56) **References Cited**

**U.S. PATENT DOCUMENTS**

2,302,706	A *	11/1942	Margolin	.....	36/3 B
D331,492	S *	12/1992	Tonkel et al.	.....	D2/959
D337,426	S *	7/1993	Dyer et al.	.....	D2/957
D347,936	S *	6/1994	Takaoka	.....	D2/960
D353,257	S *	12/1994	Kayano	.....	D2/953
5,375,346	A *	12/1994	Cole et al.	.....	36/29
D393,142	S *	4/1998	Brown	.....	D2/908
D413,012	S *	8/1999	Challant	.....	D2/960
D414,922	S *	10/1999	Wright	.....	D2/960
D415,610	S *	10/1999	Cahill	.....	D2/960
6,082,023	A *	7/2000	Dalton	.....	36/28
D430,966	S *	9/2000	Brady et al.	.....	D2/908
D433,790	S *	11/2000	Oliver	.....	D2/957
D528,776	S *	9/2006	Hui	.....	D2/977
D547,033	S *	7/2007	Canavan	.....	D2/946
D552,837	S *	10/2007	Scott	.....	D2/960
D574,583	S *	8/2008	St-Louis et al.	.....	D2/956
D578,282	S *	10/2008	Duffy	.....	D2/955

D580,143	S *	11/2008	Schoenborn et al.	.....	D2/956
D592,848	S *	5/2009	Morgan	.....	D2/957
D600,895	S *	9/2009	Morgan	.....	D2/957
D603,151	S *	11/2009	Roundhouse	.....	D2/960
2004/0148804	A1 *	8/2004	Romano et al.	.....	36/103

\* cited by examiner

*Primary Examiner*—Celia A Murphy

*Assistant Examiner*—Michael A. Pratt

(74) *Attorney, Agent, or Firm*—Porter, Wright, Morris & Arthur, LLP

(57) **CLAIM**

The ornamental design for a shoe sole, as shown and described.

**DESCRIPTION**

FIG. 1 is a perspective view of a shoe sole according to my new design;

FIG. 2 is a bottom plan view thereof;

FIG. 3 is a left side view thereof;

FIG. 4 is a right side view thereof;

FIG. 5 is a front view thereof;

FIG. 6 is a rear view thereof;

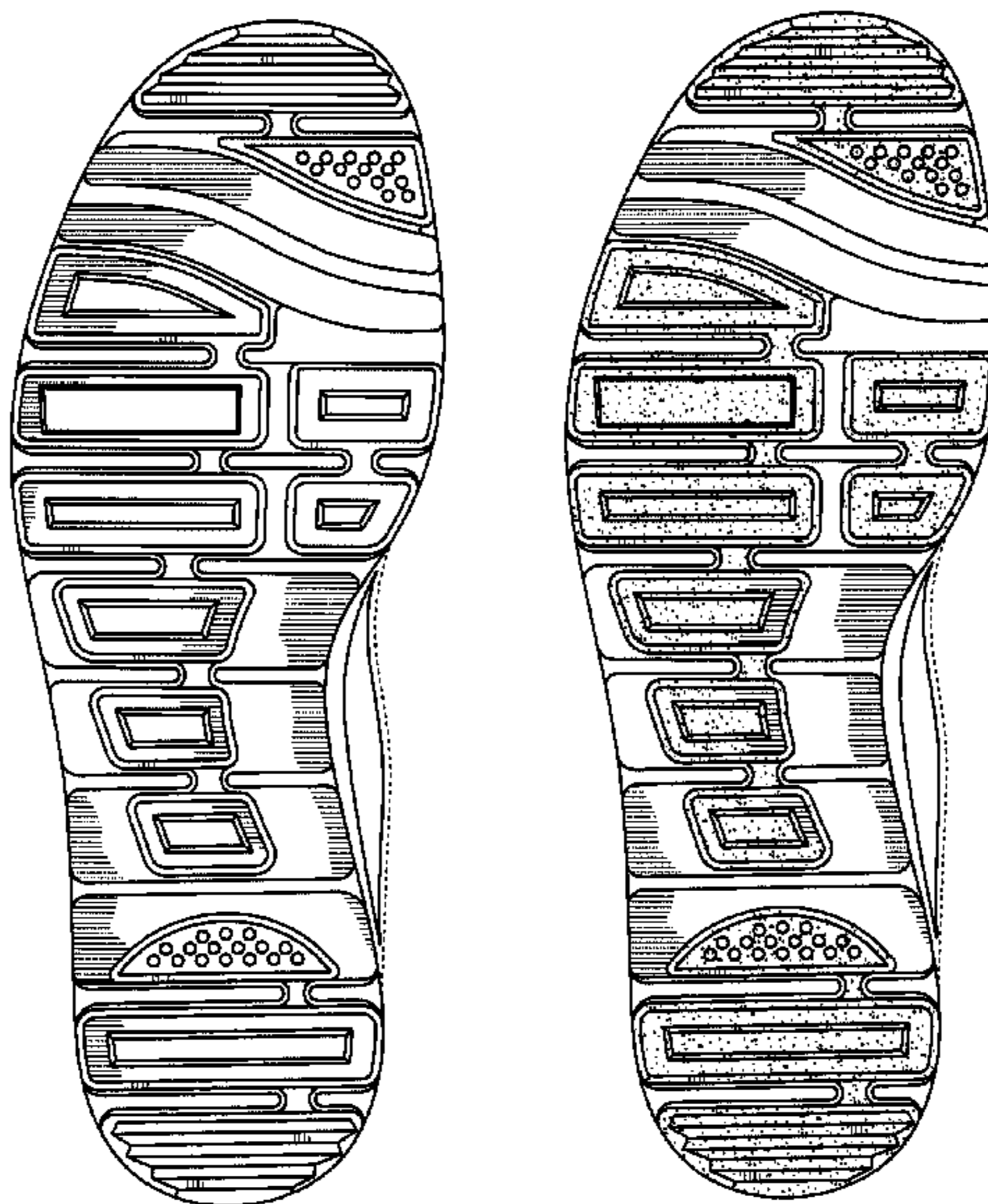
FIG. 7 is a bottom plan view of an alternative embodiment of the shoe sole according to the present invention, the appearance of the shoe sole being identical to the first embodiment except for an indication of surface contrast;

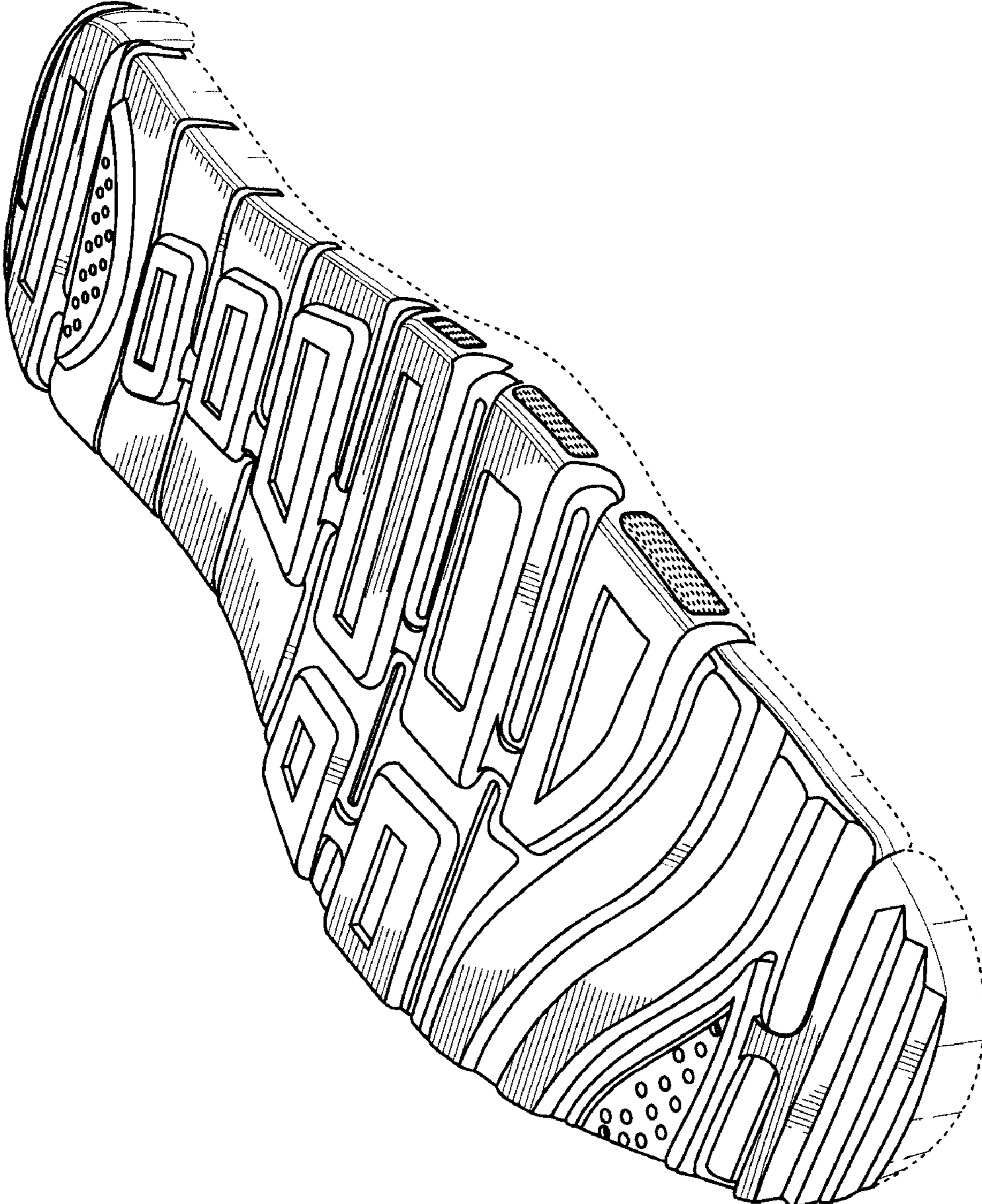
FIG. 8 is a left side view of the alternative embodiment; and,

FIG. 9 is a right side view of the alternative embodiment.

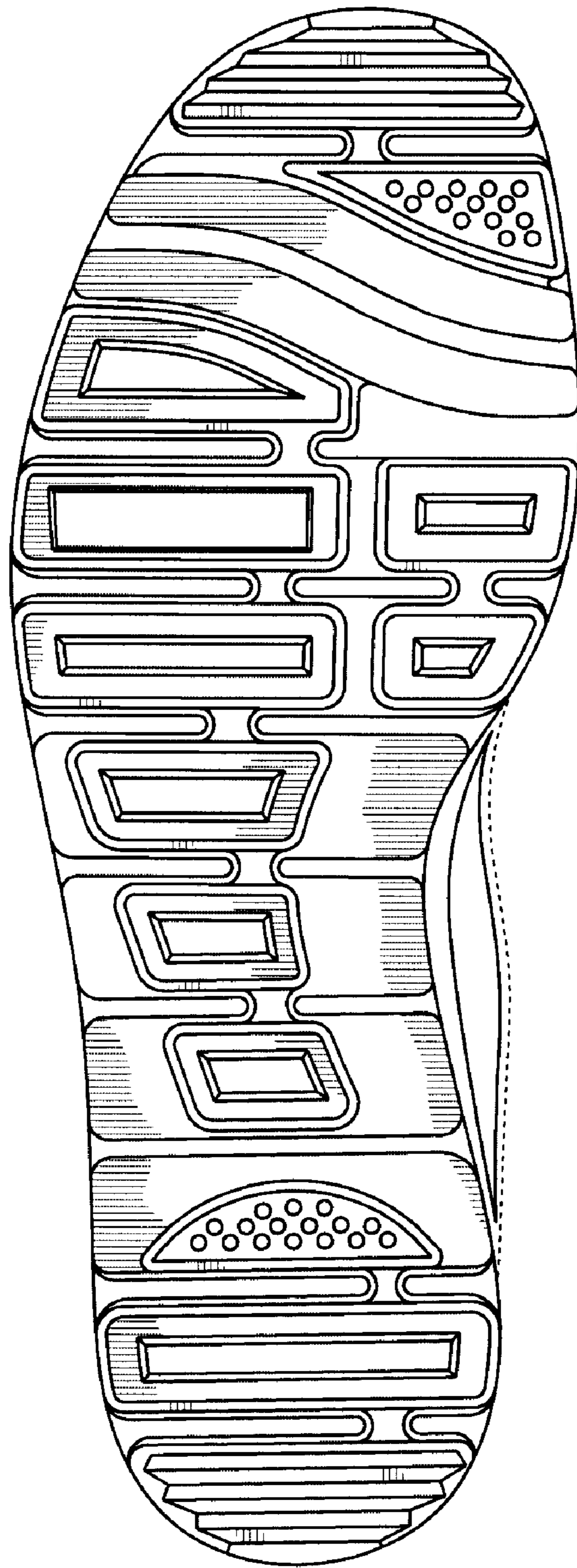
The uppermost broken lines in FIGS. 1 through 9 define the boundary of the design. The broken lines within FIGS. 1, 3, 4, 5, 8 and 9 form no part of the claim.

**1 Claim, 6 Drawing Sheets**



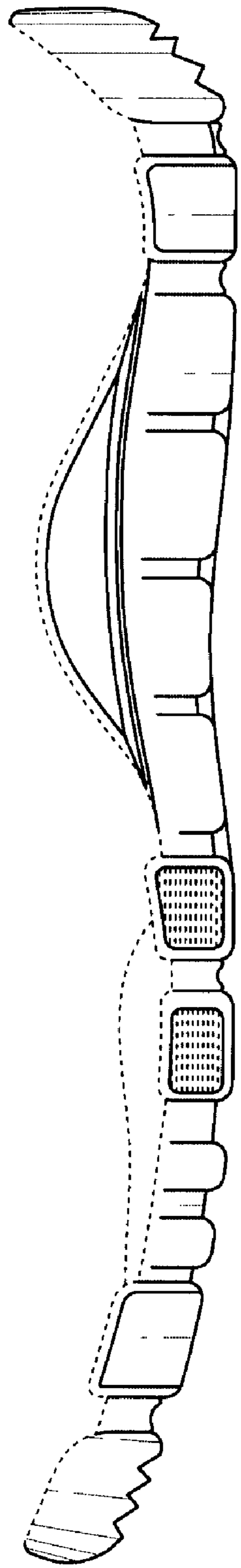


**Fig. 1**

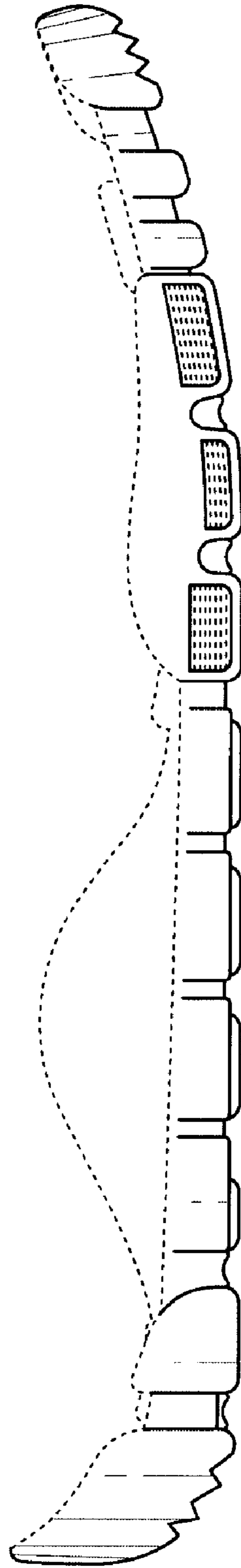


**Fig. 2**

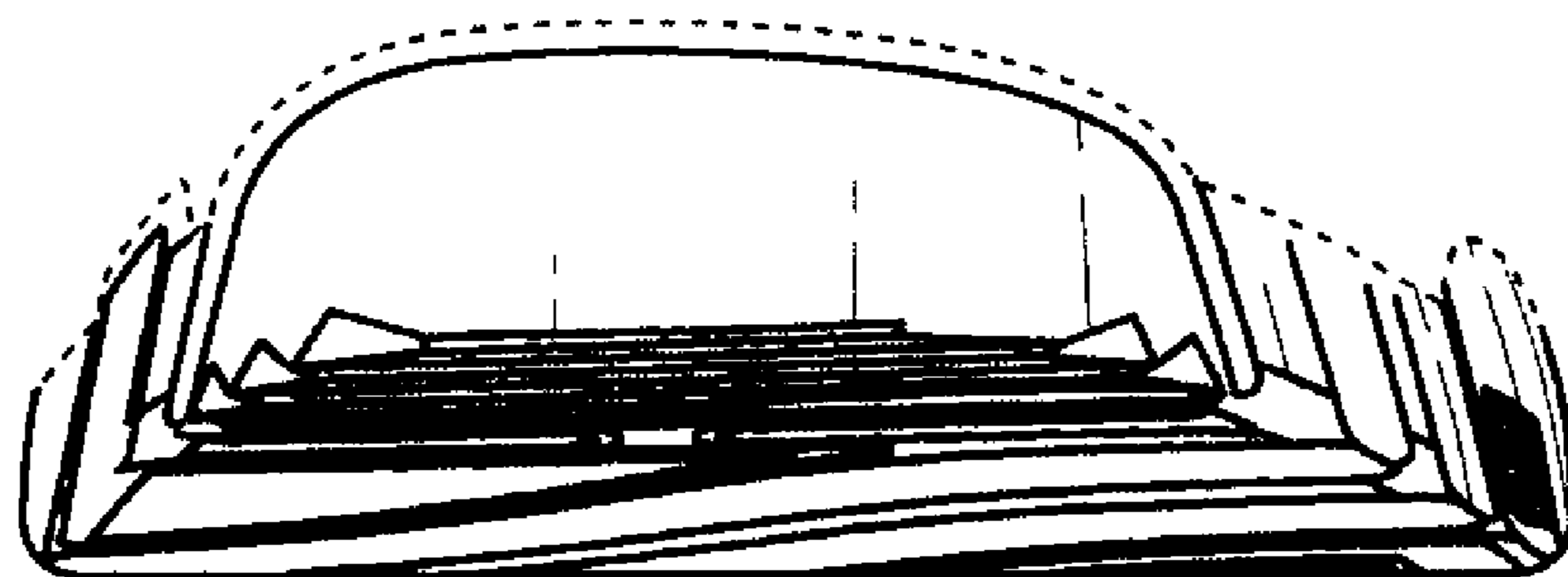




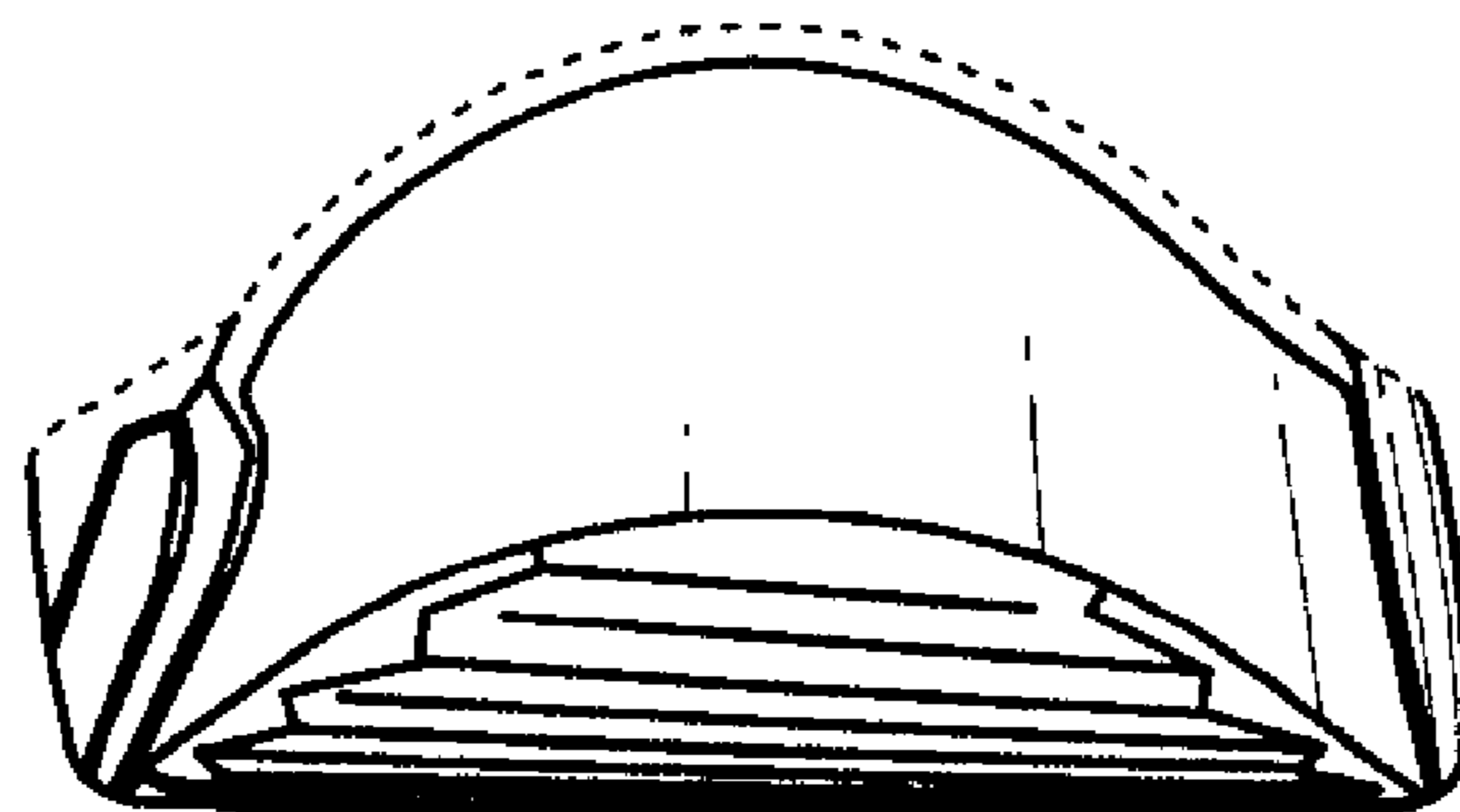
**Fig. 3**



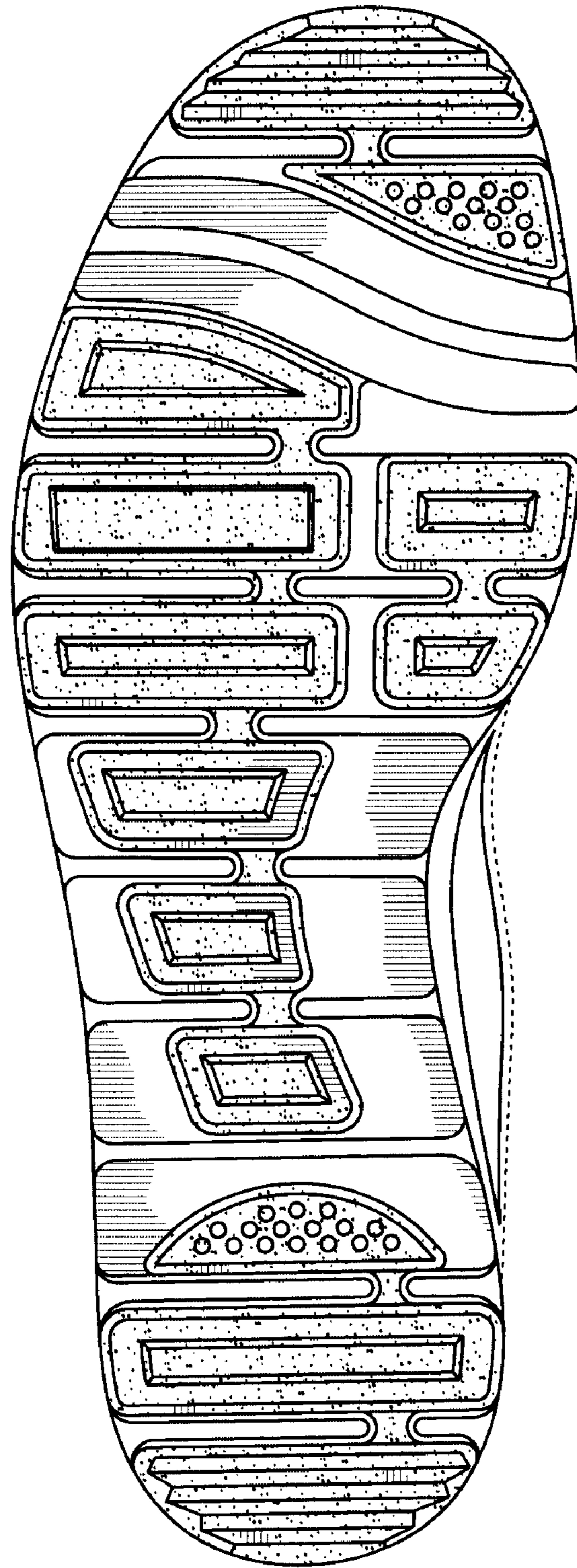
**Fig. 4**



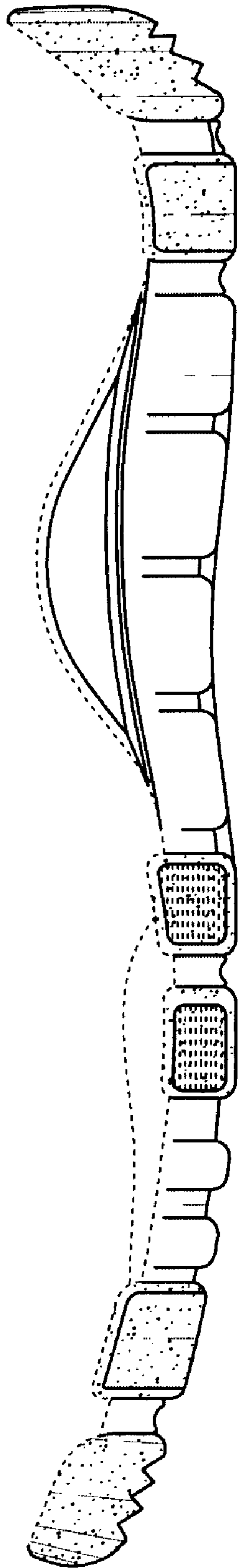
***Fig. 5***



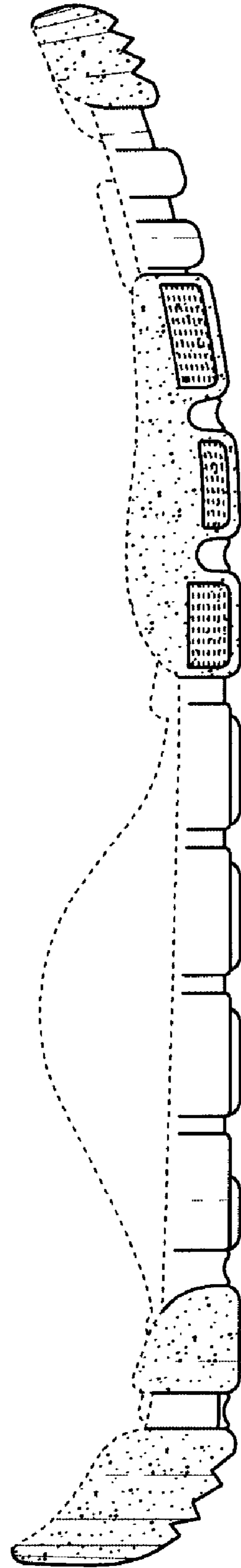
***Fig. 6***



**Fig. 7**



**Fig. 8**



**Fig. 9**