



US00D626316S

(12) **United States Design Patent**
Akhidime

(10) **Patent No.:** **US D626,316 S**

(45) **Date of Patent:** **** Nov. 2, 2010**

(54) **PERIPHERY OF AN OUTSOLE**

(75) Inventor: **Eval Akhidime**, Los Angeles, CA (US)

(73) Assignee: **Skechers U.S.A., Inc., II**, Manhattan Beach, CA (US)

(**) Term: **14 Years**

(21) Appl. No.: **29/365,760**

(22) Filed: **Jul. 14, 2010**

(51) **LOC (9) Cl.** **02-99**

(52) **U.S. Cl.** **D2/946; D2/977; D2/947**

(58) **Field of Classification Search** D2/896,
D2/902, 906-908, 943, 944, 946, 947, 977;
36/45-49, 50.1, 77 M, 77 R, 83, 88, 113,
36/114, 126-131, 25 R-25 A
See application file for complete search history.

(56) **References Cited**

U.S. PATENT DOCUMENTS

D296,149 S	6/1988	Diaz	
D321,585 S	11/1991	Rogers	
D321,776 S	11/1991	Hatfield	
D324,131 S *	2/1992	Lucas	D2/977
D325,288 S	4/1992	Richard et al.	
D327,362 S *	6/1992	Hatfield	D2/977
D330,798 S	11/1992	Hatfield et al.	
D385,691 S	11/1997	Egelja	
D412,236 S *	7/1999	von Conta	D2/946
D452,362 S	12/2001	Mastroianni et al.	
D458,742 S *	6/2002	Crary et al.	D2/977
D466,277 S *	12/2002	Smith, III	D2/977
D466,278 S *	12/2002	Smith, III	D2/977
D512,818 S	12/2005	Mitani et al.	
D512,828 S	12/2005	Kubo et al.	
D515,305 S	2/2006	Andrews-Kramer	
D515,306 S	2/2006	Andrews-Kramer	

D518,285 S *	4/2006	Schoenborn et al.	D2/977
D520,732 S	5/2006	Mitani et al.	
D522,229 S *	6/2006	Kubo et al.	D2/977
D546,054 S *	7/2007	Schoenborn et al.	D2/977
D553,846 S *	10/2007	Kayano et al.	D2/977
D559,509 S	1/2008	Hayes	
D574,141 S *	8/2008	Kaufman	D2/977
D577,478 S	9/2008	Peveto et al.	
D594,639 S *	6/2009	Alfaro	D2/977
D597,295 S *	8/2009	Duffy	D2/977
D599,102 S *	9/2009	Purdom et al.	D2/977
D615,738 S *	5/2010	Teteriatnikov	D2/946
D620,240 S *	7/2010	Akhidime	D2/946
D620,691 S *	8/2010	Akhidime	D2/946
D621,142 S *	8/2010	Teteriatnikov	D2/946

* cited by examiner

Primary Examiner—Dominic Simone

(74) *Attorney, Agent, or Firm*—Marshall A. Lerner; Marvin H. Kleinberg; Kleinberg & Lerner, LLP

(57) **CLAIM**

The ornamental design for a periphery of an outsole, as shown and described.

DESCRIPTION

FIG. 1 is a perspective view of a periphery of an outsole in accordance with my new design.

FIG. 2 is a left side view thereof;

FIG. 3 is a right side view thereof;

FIG. 4 is a top plan view thereof;

FIG. 5 is a rear elevation view thereof; and,

FIG. 6 is a front elevation view thereof.

Broken lines in the figures are for illustrative purposes only and form no part of the claimed invention.

1 Claim, 5 Drawing Sheets

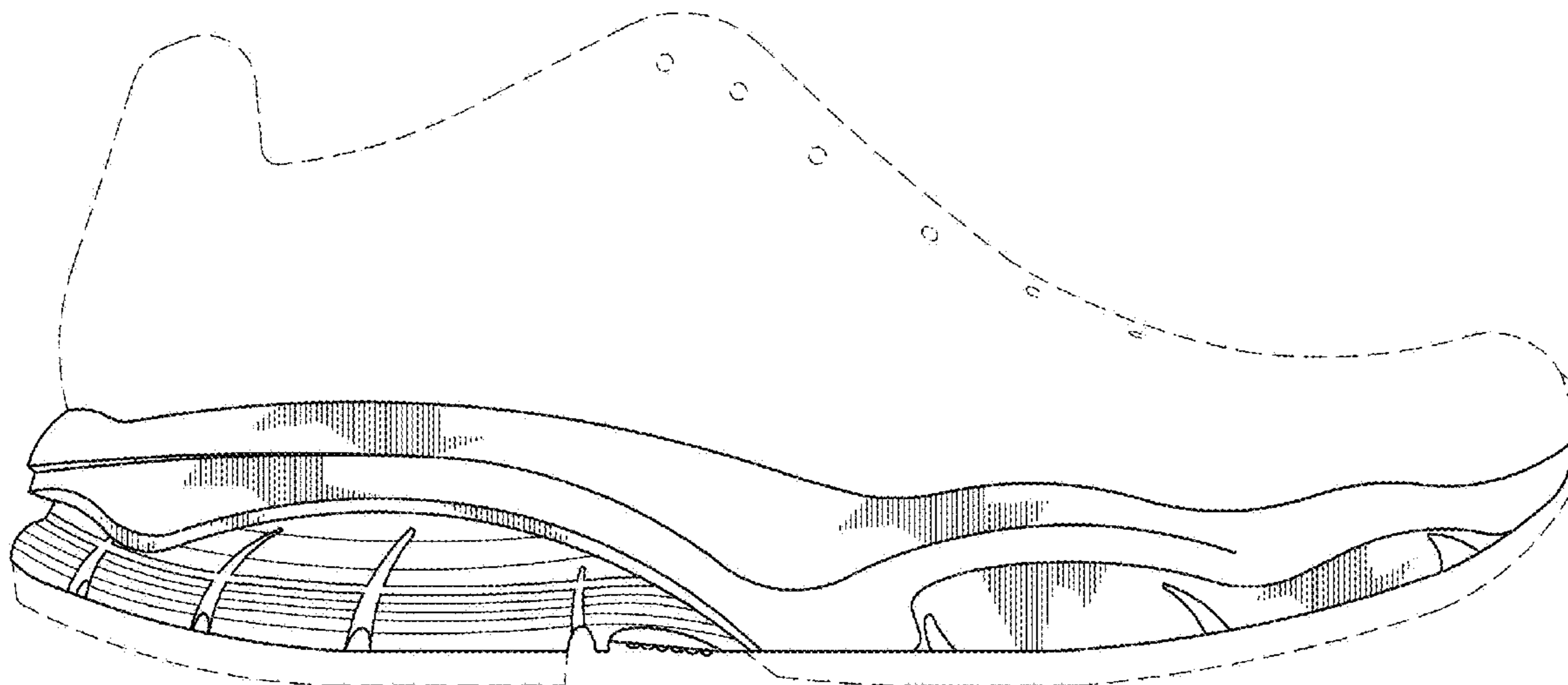

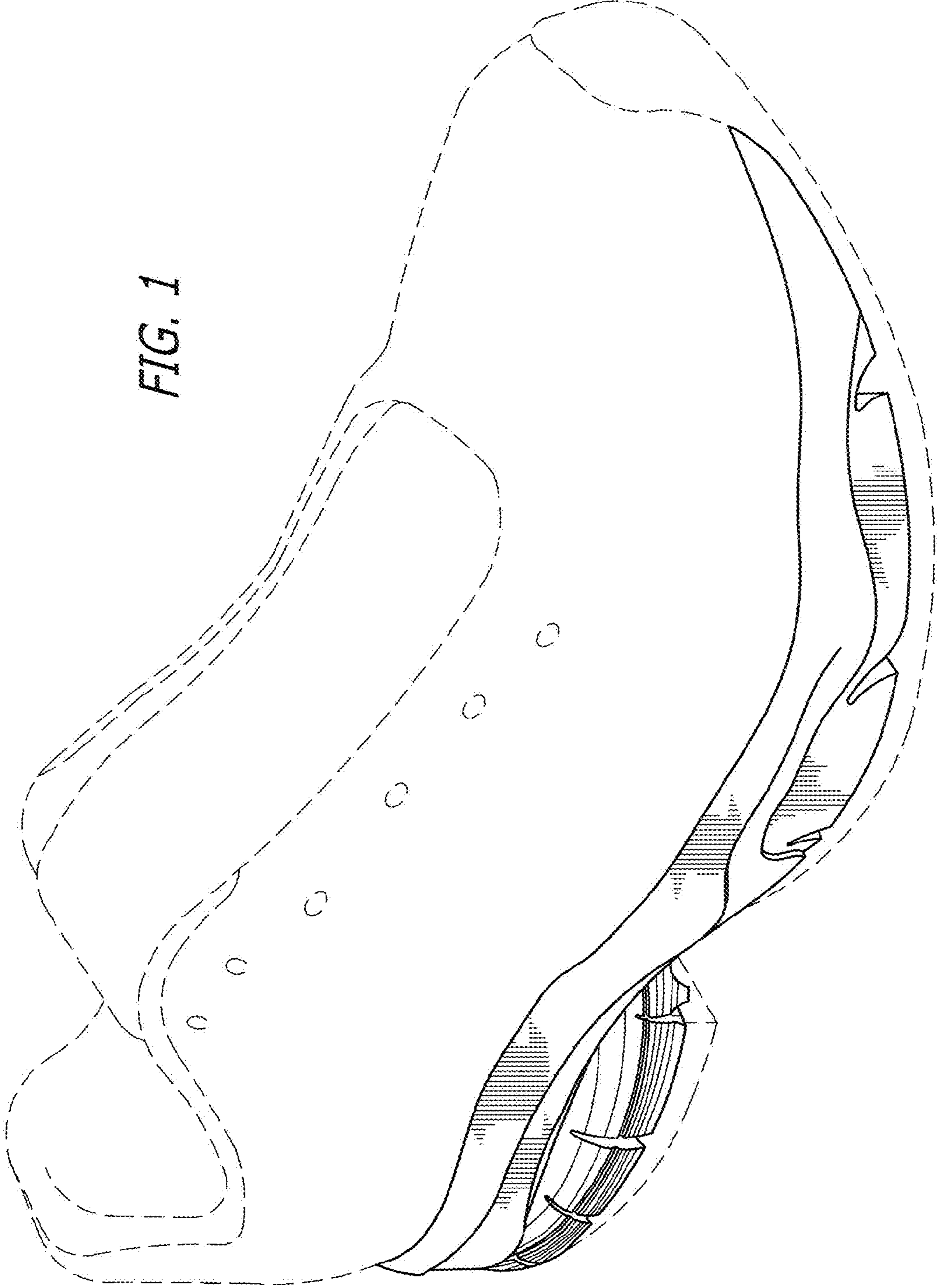

FIG. 1

FIG. 2

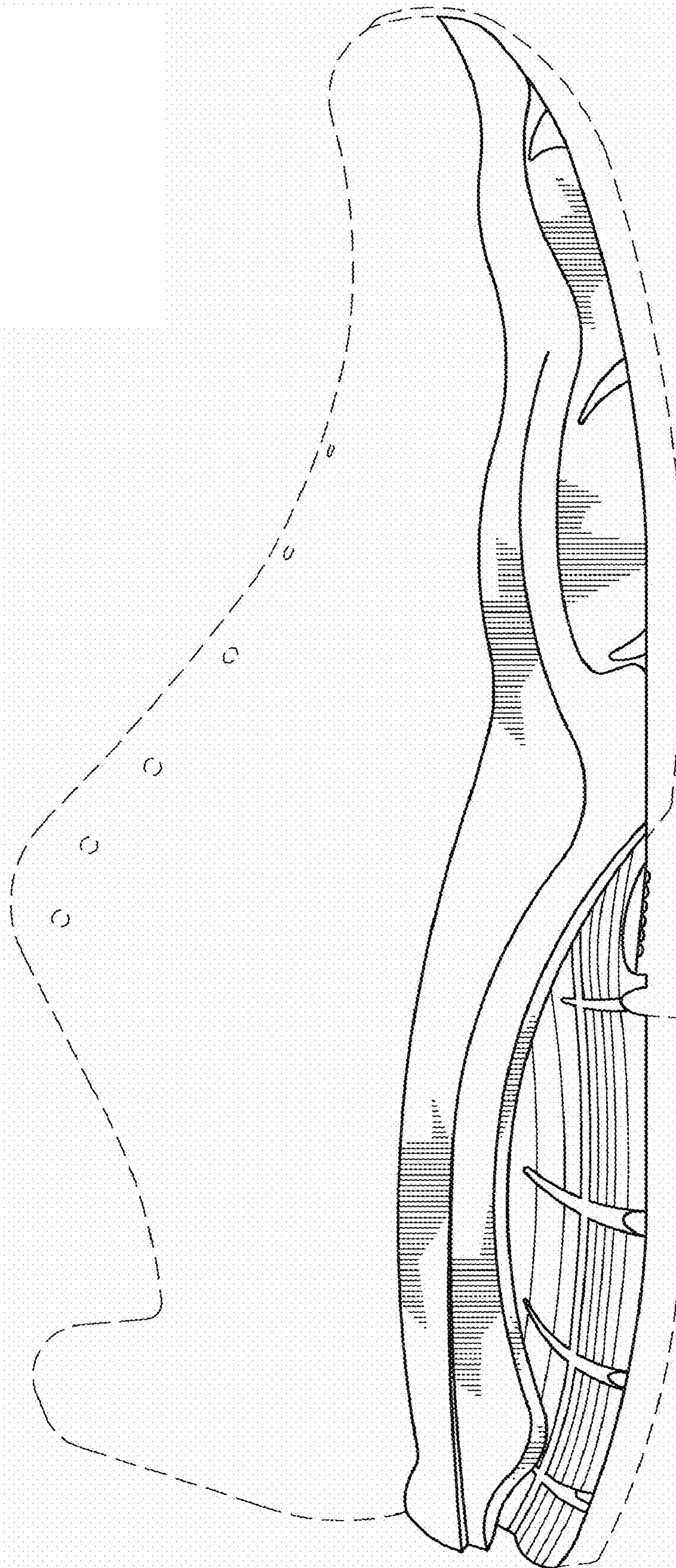
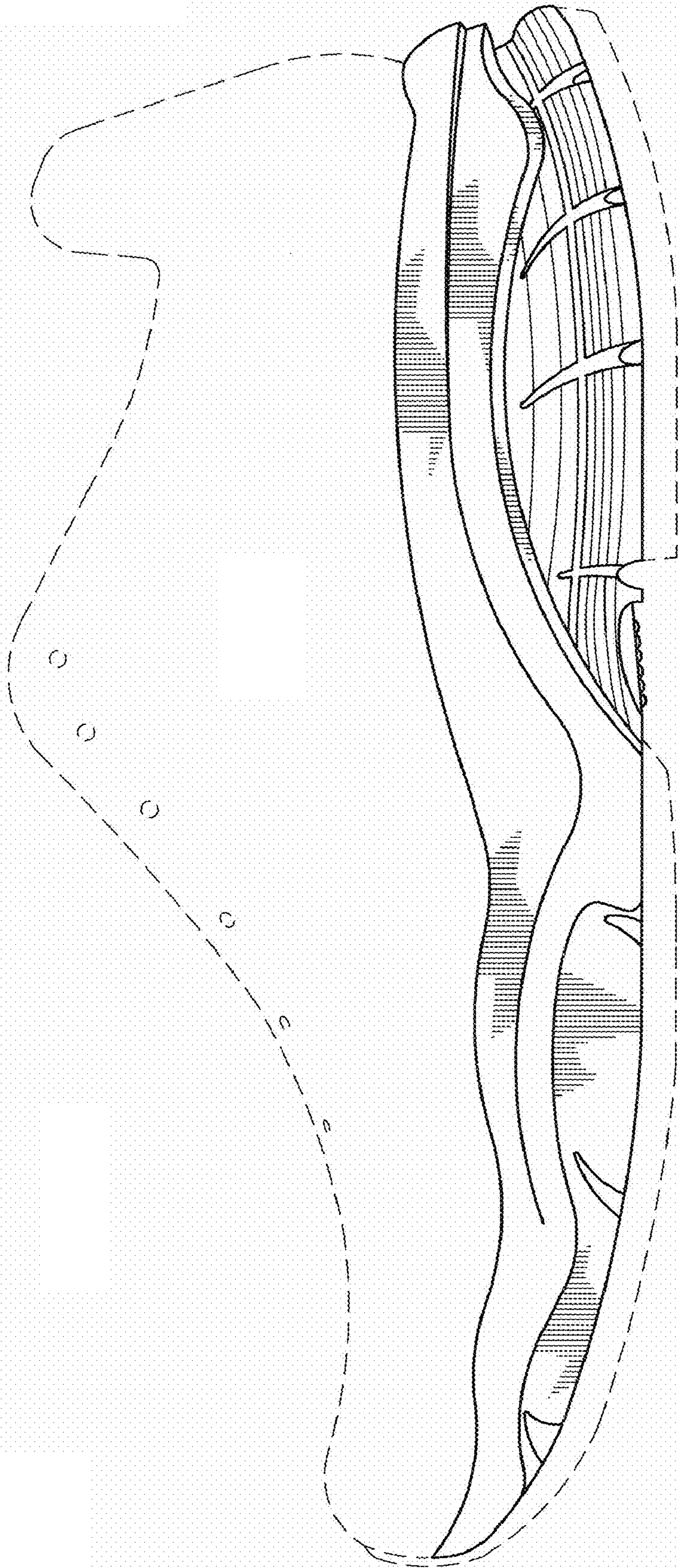

FIG. 3



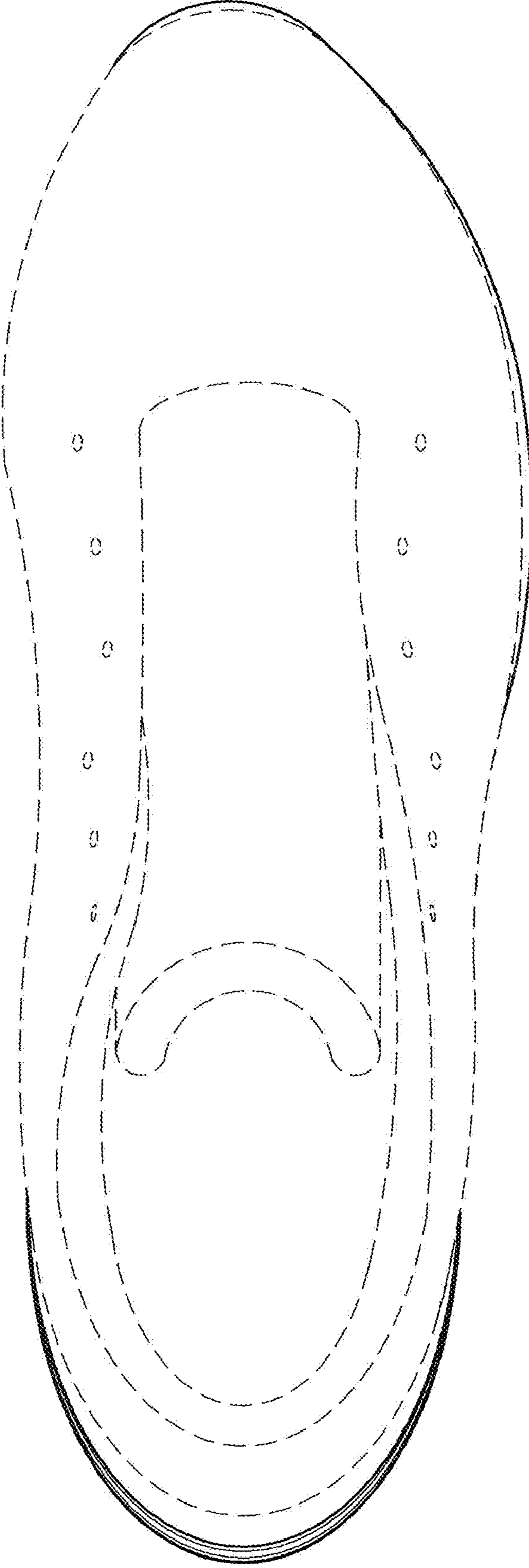

FIG. 4

FIG. 6

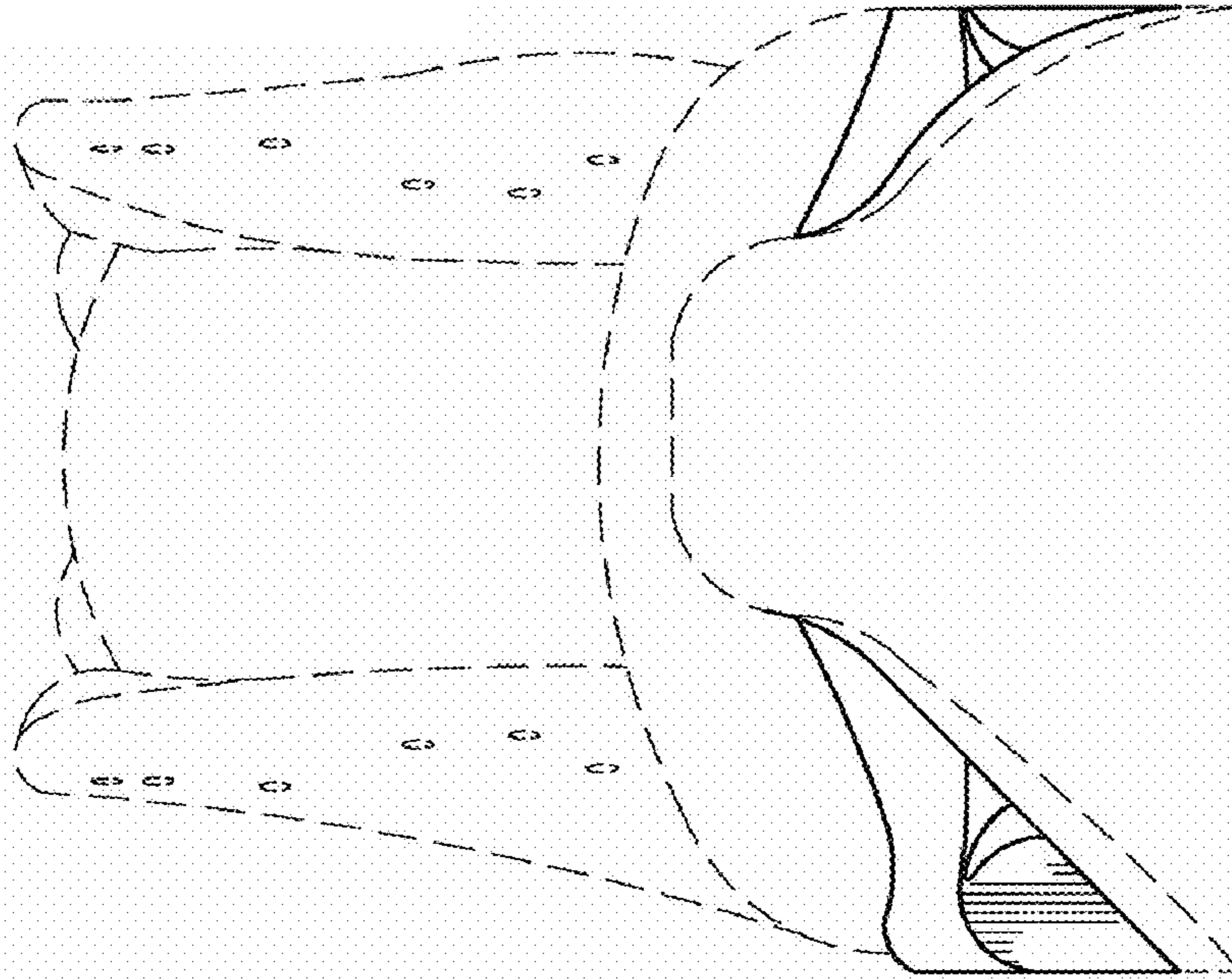

FIG. 5

