

US00D626312S

(12) **United States Design Patent**
Della Valle et al.

(10) **Patent No.:** **US D626,312 S**
(45) **Date of Patent:** **** Nov. 2, 2010**

- (54) **SHOE**
- (75) Inventors: **Andrea Della Valle**, Sant'Elpidio a Mare (IT); **Sylvie Bourdin**, Sant'Elpidio a Mare (IT)
- (73) Assignee: **Tod's S.p.A.**, Sain'Elpidio a Mare (Fermo) (IT)
- (**) Term: **14 Years**
- (21) Appl. No.: **29/330,831**
- (22) Filed: **Jan. 14, 2009**
- (30) **Foreign Application Priority Data**
Jul. 21, 2008 (EM) 000974183

- (51) **LOC (9) Cl.** **02-04**
- (52) **U.S. Cl.** **D2/908**
- (58) **Field of Classification Search** D2/896,
D2/902, 906-908, 943, 944, 969, 972-974;
36/45-49, 50.1, 77 M, 77 R, 83, 88, 113,
36/114, 126-131

See application file for complete search history.

(56) **References Cited**

U.S. PATENT DOCUMENTS

- D53,359 S 5/1919 Clarke
- D57,110 S 2/1921 Brown
- D76,541 S 10/1928 Hopwood
- 1,694,640 A 12/1928 Buttress
- D83,854 S 4/1931 Funk
- D88,763 S 12/1932 Fowler
- D98,954 S 3/1936 Morgan
- D108,320 S 2/1938 Eldon
- D114,917 S 5/1939 Cairns
- D114,918 S 5/1939 Cairns
- D117,330 S 10/1939 Cairns
- D117,585 S 11/1939 Sperry
- D128,519 S 7/1941 Hard
- D148,451 S 1/1948 Arnoff
- 2,796,946 A 6/1957 Kulmann
- D186,259 S 9/1959 Howell
- D239,145 S 3/1976 Fisher

- D239,478 S * 4/1976 Senter D2/907
- D239,479 S 4/1976 Senter
- D245,732 S 9/1977 Askew
- D268,543 S 4/1983 Bretschneider
- D272,963 S 3/1984 Muller et al.
- D273,340 S * 4/1984 Gamm D2/902
- D281,640 S * 12/1985 Gamm D2/902
- D294,998 S 4/1988 Brown et al.
- 4,910,882 A 3/1990 Goller
- D309,370 S 7/1990 Nagai et al.
- D322,881 S 1/1992 Bushman
- D329,131 S 9/1992 Ostberg
- D356,665 S 3/1995 Lucarelli
- D378,471 S 3/1997 Winson
- D387,895 S 12/1997 Cooper
- D388,940 S 1/1998 Barker
- D391,049 S 2/1998 Stauffer
- D398,748 S 9/1998 Hatfield et al.

(Continued)

Primary Examiner—Dominic Simone

(74) *Attorney, Agent, or Firm*—Knobbe Martens Olson & Bear LLP

(57) **CLAIM**

The ornamental design for a shoe, as shown and described herein.

DESCRIPTION

FIG. 1 is a front elevational view of a shoe showing our new design.

FIG. 2 is a rear elevational view thereof.

FIG. 3 is a right side elevational view thereof.

FIG. 4 is a left side elevational view thereof.

FIG. 5 is a top plan view thereof.

FIG. 6 is a bottom plan view thereof; and,

FIG. 7 is a perspective view thereof.

FIGS. 1-7 depict views of a left shoe showing our new design. Respective views of a right shoe showing our new design are mirror images of FIGS. 1-7.

1 Claim, 7 Drawing Sheets

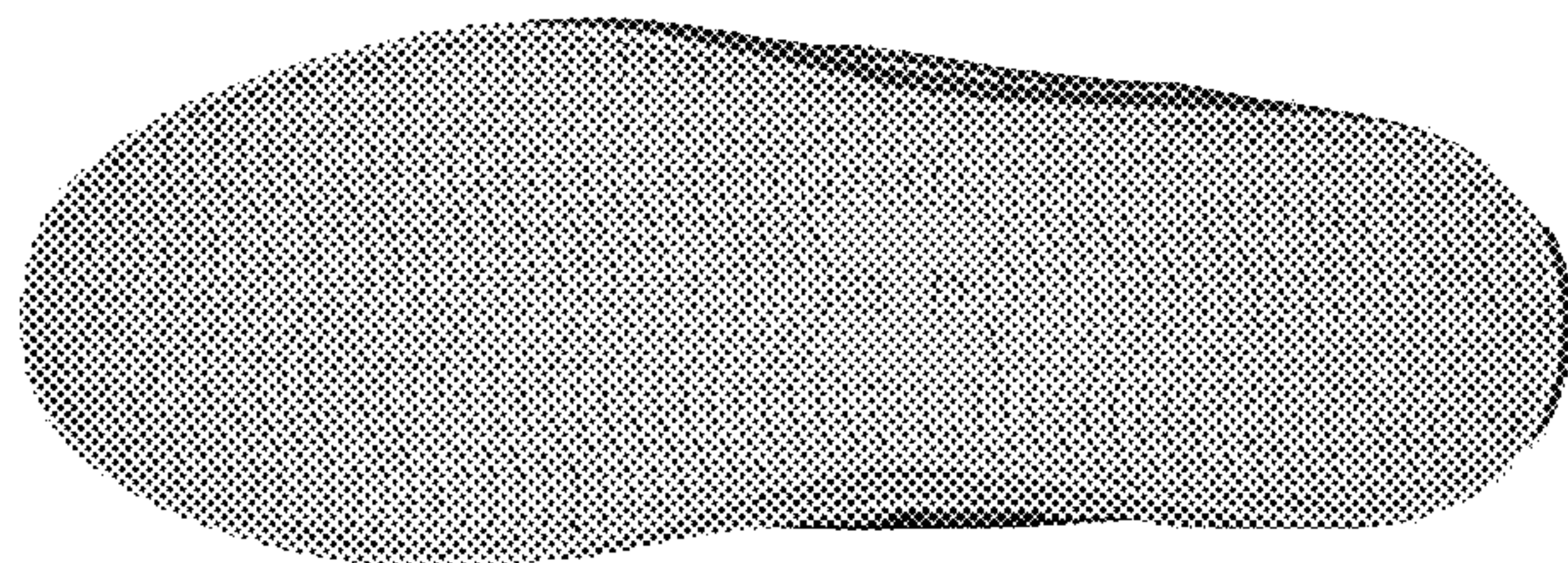

US D626,312 S

Page 2

U.S. PATENT DOCUMENTS

D412,236 S	7/1999	von Conta	D540,516 S	4/2007	Weitzman	
D434,913 S	12/2000	Schmidt et al.	D542,010 S	5/2007	Della Valle	
D450,178 S	11/2001	Boncutter	D543,016 S	5/2007	Della Valle	
D452,362 S	12/2001	Mastroianni et al.	D552,333 S	10/2007	McClaskie	
D452,769 S	1/2002	Jacobs	D552,832 S *	10/2007	Hardy	D2/902
D454,425 S	3/2002	Boncutter	D552,836 S	10/2007	Della Valle	
D459,062 S	6/2002	Pollastrelli	7,281,343 B2	10/2007	Riha et al.	
D461,295 S	8/2002	Pollastrelli	D563,633 S	3/2008	Della Valle	
D465,907 S	11/2002	Matis	D570,588 S	6/2008	Petrie	
D470,998 S	3/2003	Adreliunas et al.	D574,582 S	8/2008	Della Valle	
D474,004 S	5/2003	Kuerbis	D574,588 S	8/2008	Taylor	
D474,580 S	5/2003	Pollastrelli	D575,037 S	8/2008	Della Valle	
D475,181 S	6/2003	McClaskie	D576,385 S	9/2008	Della Valle	
D475,508 S	6/2003	Pollastrelli	D576,386 S *	9/2008	Della Valle	D2/908
D480,540 S	10/2003	Hoyt et al.	D577,179 S	9/2008	Della Valle	
D487,965 S	4/2004	Hardy	D577,180 S	9/2008	Della Valle	
D498,904 S	11/2004	Lee	D577,181 S	9/2008	Della Valle	
D508,310 S	8/2005	O'Connor	D592,837 S *	5/2009	Vico et al.	D2/902
D510,473 S	10/2005	Burg	D611,232 S *	3/2010	Della Valle et al.	D2/907
D529,697 S	10/2006	Earle	D611,233 S *	3/2010	Della Valle et al.	D2/907
D538,012 S	3/2007	Della Valle	D613,480 S *	4/2010	Lamont	D2/902
D538,517 S	3/2007	Della Valle	D613,482 S *	4/2010	Della Valle et al.	D2/907
D538,518 S	3/2007	Della Valle	2005/0060914 A1	3/2005	Fuerst	

* cited by examiner



FIG. 1



FIG.2



FIG.3



FIG.4

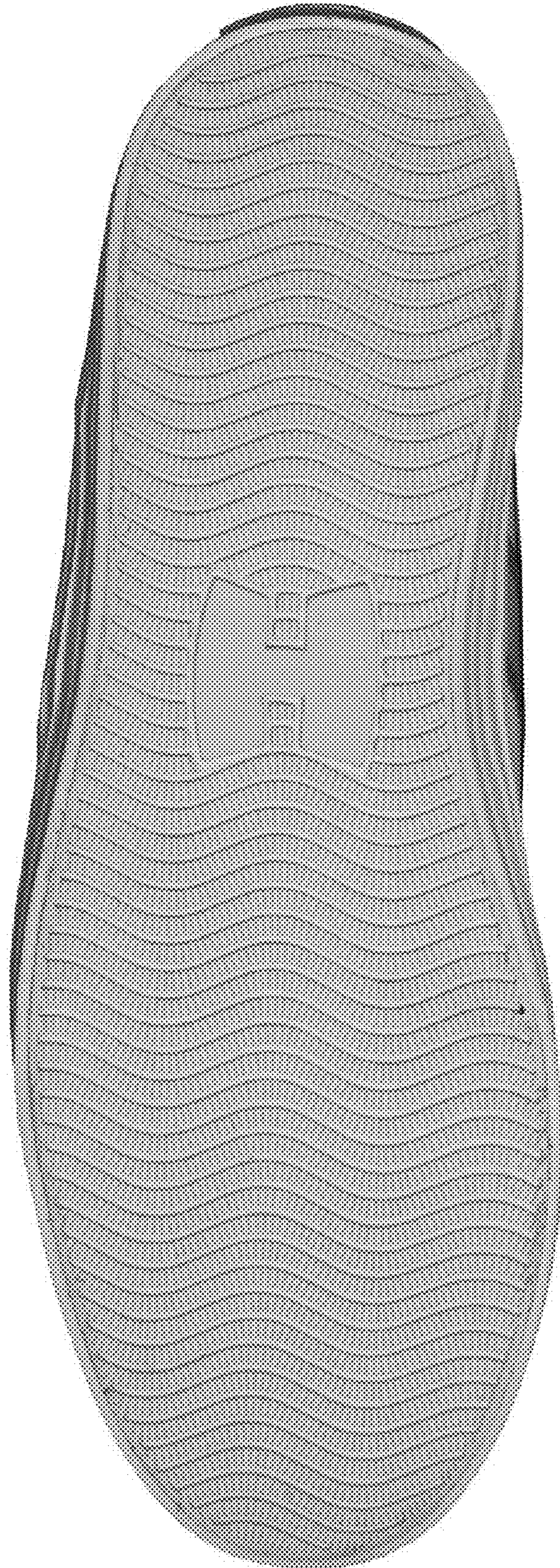

FIG.5



FIG.6



FIG. 7