



US00D626274S

(12) **United States Design Patent**
Verelst

(10) **Patent No.:** **US D626,274 S**

(45) **Date of Patent:** **** Oct. 26, 2010**

(54) **LUMINAIRE**

(75) Inventor: **Dirk Verelst**, Boechout (BE)

(73) Assignee: **Koninklijke Philips Electronics N.V.**,
Eindhoven (NL)

(**) Term: **14 Years**

(21) Appl. No.: **29/350,077**

(22) Filed: **Nov. 11, 2009**

(30) **Foreign Application Priority Data**

May 12, 2009 (EM) 001136675-0023

(51) **LOC (9) Cl.** **26-03**

(52) **U.S. Cl.** **D26/85**

(58) **Field of Classification Search** D26/83,
D26/85-92, 120; 362/147, 404-408, 431,
362/432

See application file for complete search history.

(56) **References Cited**

U.S. PATENT DOCUMENTS

D158,917 S * 6/1950 Wince D26/85

D167,691 S * 9/1952 Huegel D26/85

D294,738 S * 3/1988 Platner D26/86

D403,457 S * 12/1998 Walz D26/85

D403,458 S * 12/1998 Walz D26/85

D459,827 S * 7/2002 Yang D26/86

D473,675 S * 4/2003 Lee D26/87

D552,290 S * 10/2007 Duggan D26/85

D585,153 S * 1/2009 Maxik et al. D26/85

D589,639 S * 3/2009 Silver D26/85

D617,032 S * 6/2010 Baylar D26/85

* cited by examiner

Primary Examiner—Clare E Heflin

(57) **CLAIM**

The ornamental design for a luminaire, as shown.

DESCRIPTION

FIG. 1 is a perspective view showing my design;

FIG. 2 is a front elevational view thereof;

FIG. 3 is a rear elevational view thereof;

FIG. 4 is a right side elevational view thereof;

FIG. 5 is a left side elevational view thereof;

FIG. 6 is a top plan view thereof; and,

FIG. 7 is a bottom plan view thereof.

1 Claim, 3 Drawing Sheets

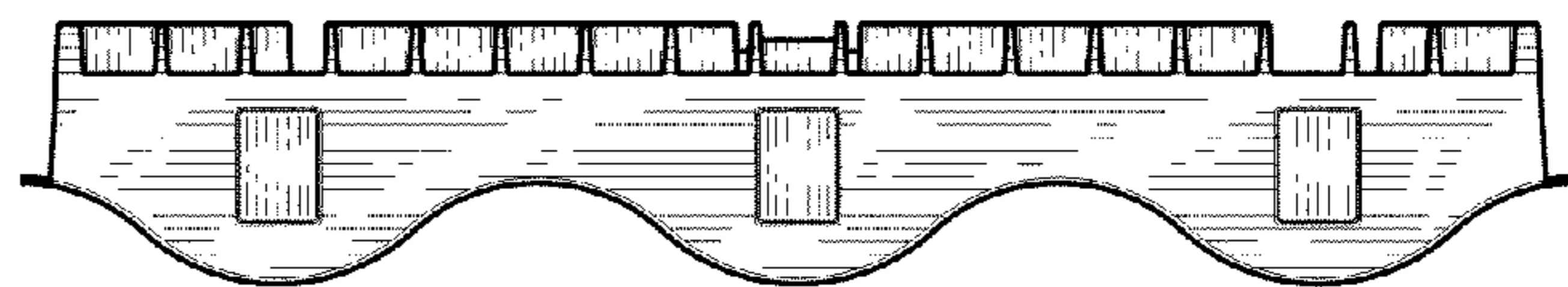
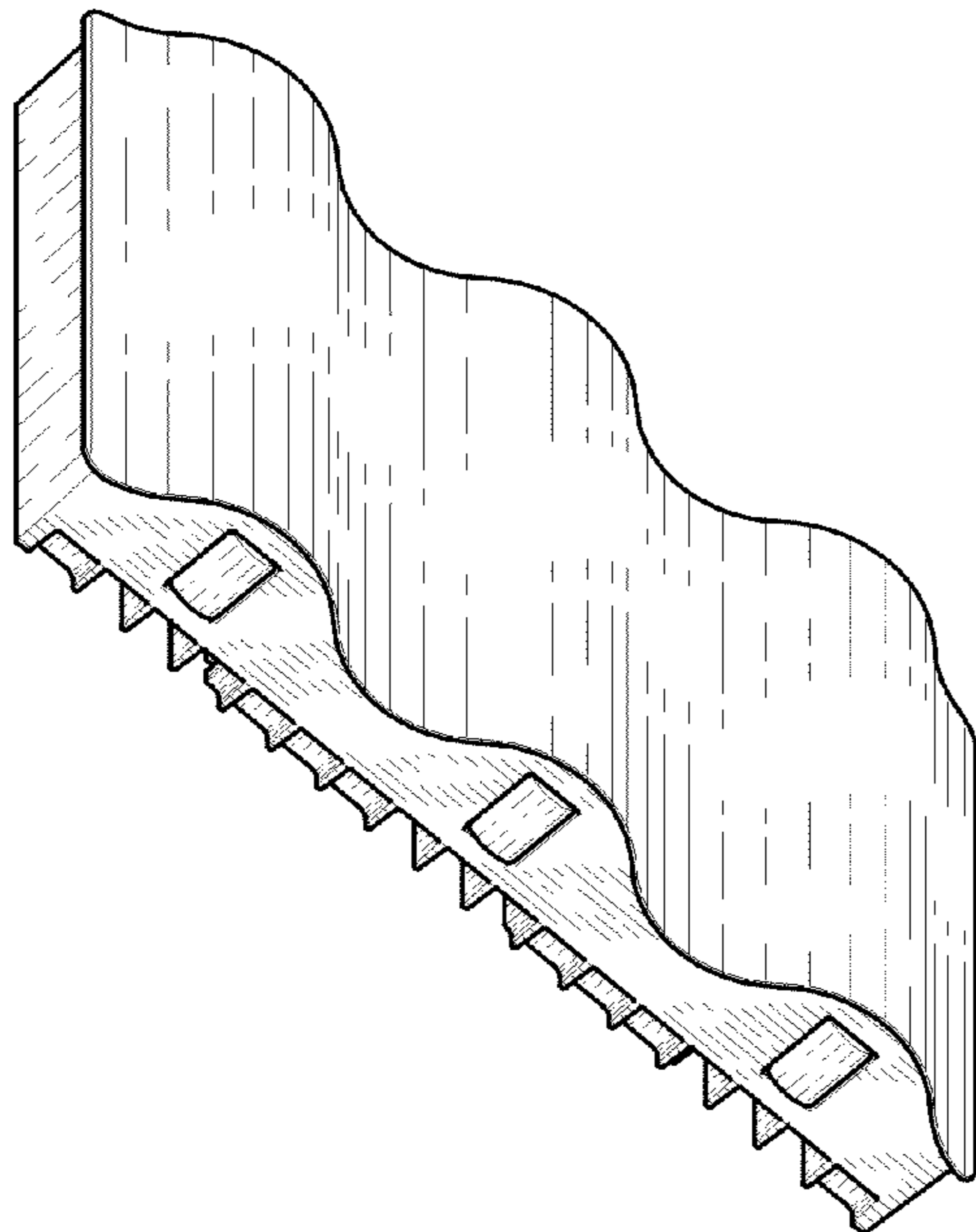

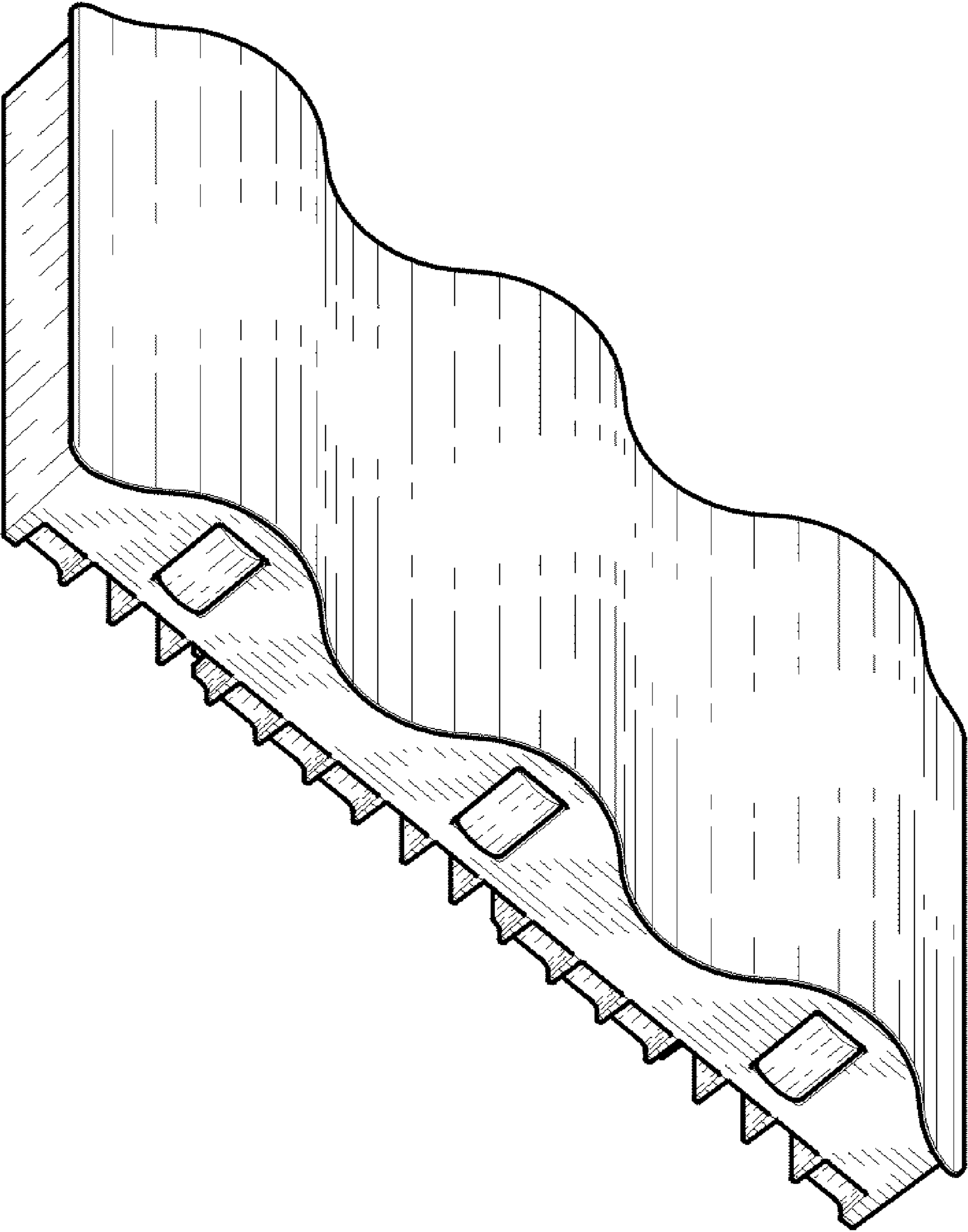

FIG. 1

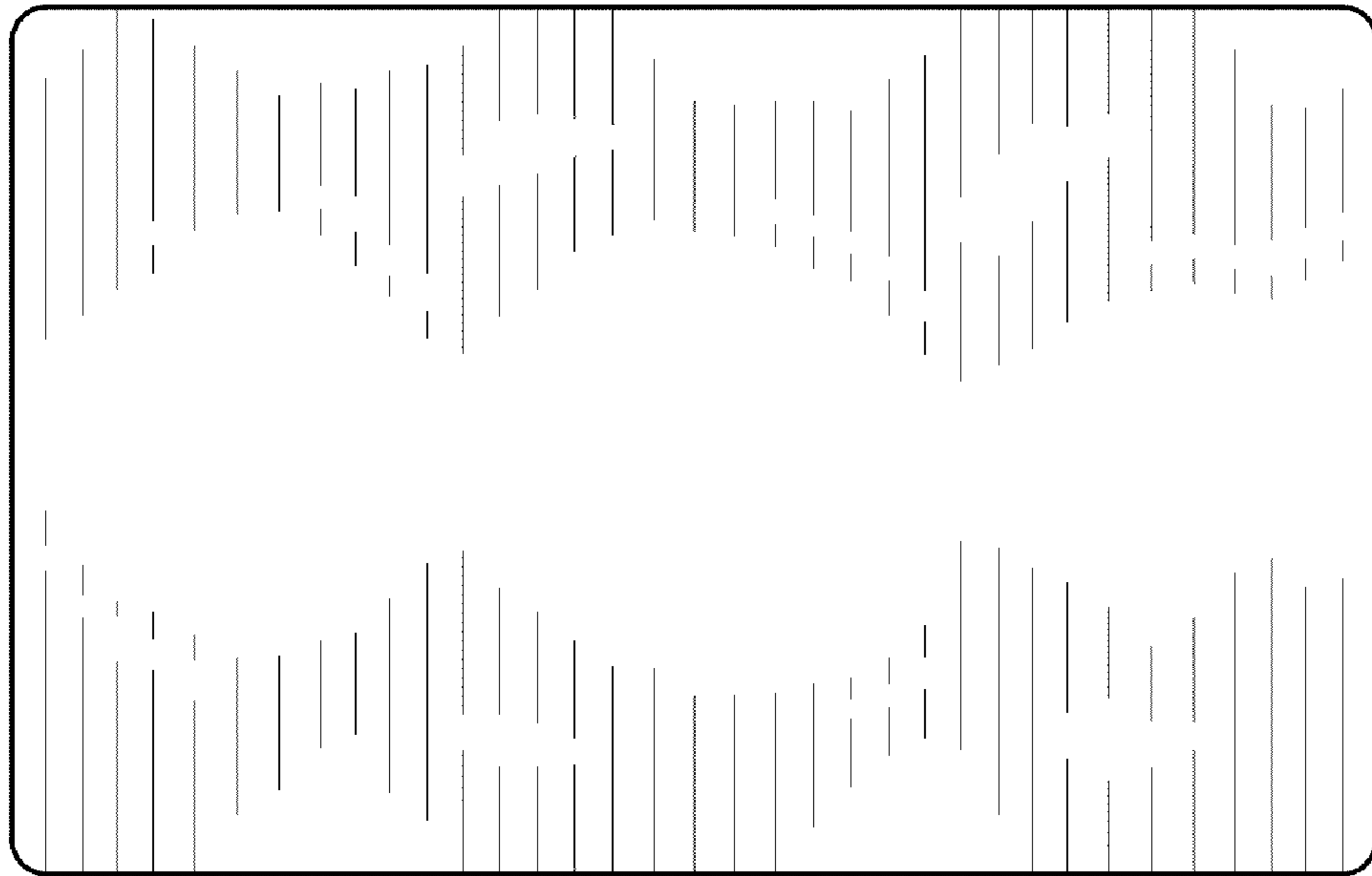

FIG. 2

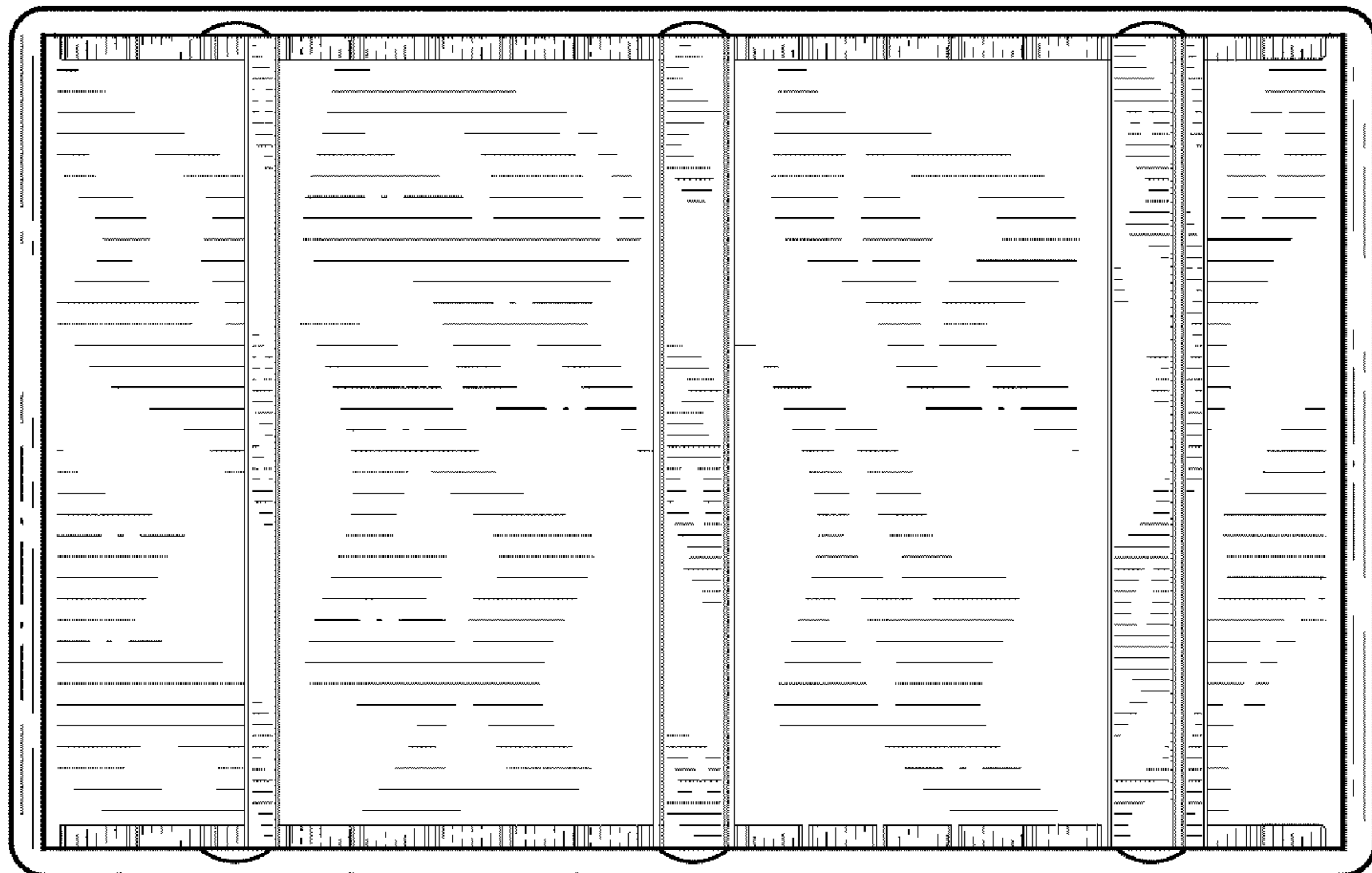

FIG. 3

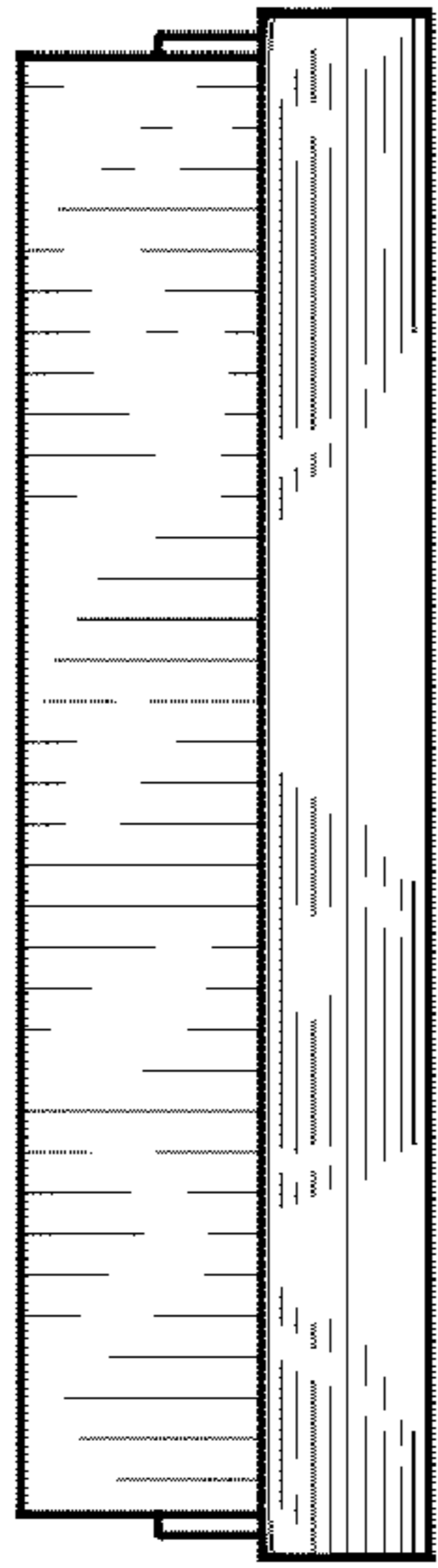

FIG. 4

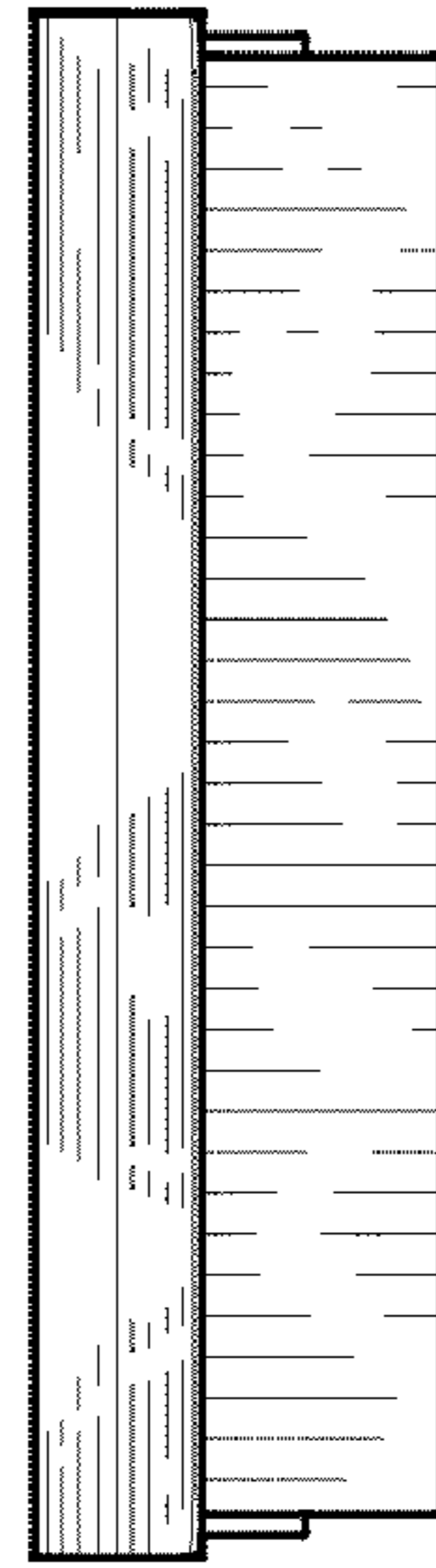

FIG. 5

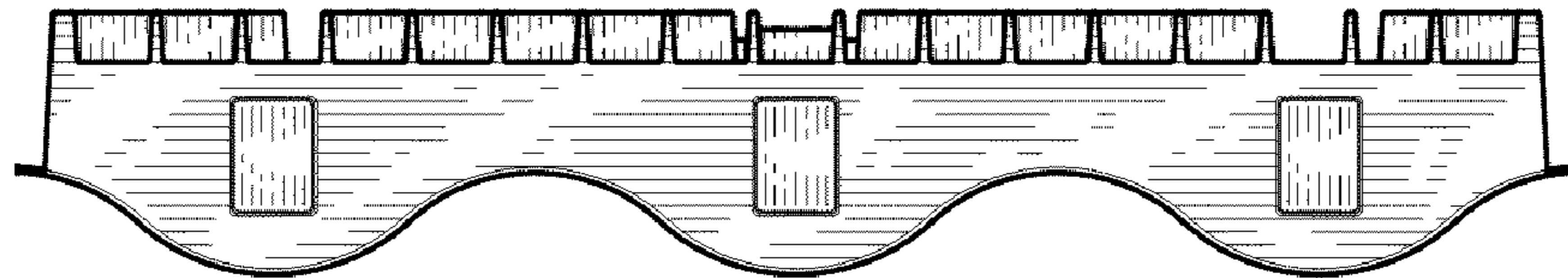

FIG. 6

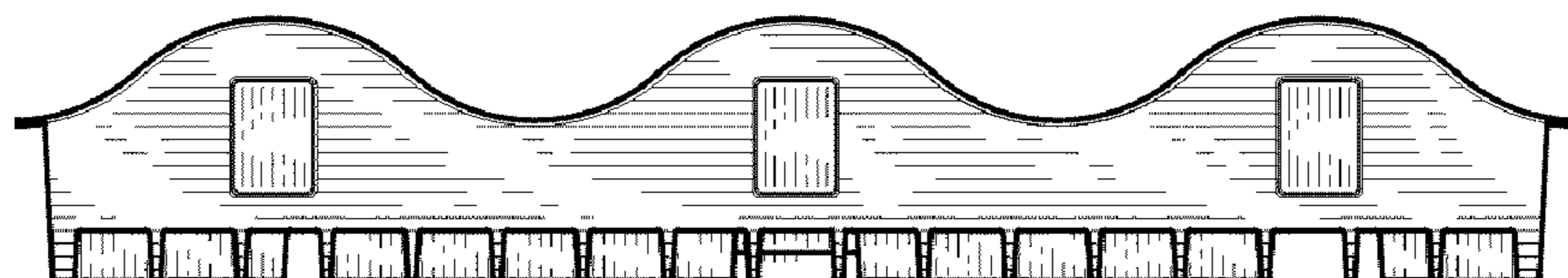

FIG. 7