



US00D626271S

(12) **United States Design Patent**
Verelst

(10) **Patent No.:** **US D626,271 S**

(45) **Date of Patent:** **** Oct. 26, 2010**

(54) **LUMINAIRE**

(75) Inventor: **Dirk Verelst**, Boechout (BE)

(73) Assignee: **Koninklijke Philips Electronics N.V.**,
Eindhoven (NL)

(**) Term: **14 Years**

(21) Appl. No.: **29/350,074**

(22) Filed: **Nov. 11, 2009**

(30) **Foreign Application Priority Data**

May 12, 2009 (EM) 001136675-0020

(51) **LOC (9) Cl.** **26-03**

(52) **U.S. Cl.** **D26/85**

(58) **Field of Classification Search** D26/83,
D26/85-92, 120; 362/147, 404-408, 431,
362/432

See application file for complete search history.

(56) **References Cited**

U.S. PATENT DOCUMENTS

D44,564 S * 8/1913 Hamm D26/128

D187,082 S * 1/1960 Parker, Jr. D26/85

D203,060 S * 11/1965 Schaefer D26/76

D344,359 S * 2/1994 Matos D26/93

D456,932 S * 5/2002 Crosby D26/85

D464,160 S * 10/2002 Ludwig D26/76

6,612,076 B2 * 9/2003 Jacksen 52/27

D606,700 S * 12/2009 Sabernig D26/85

D608,040 S * 1/2010 Guercio D26/71

D608,935 S * 1/2010 Pedersen D26/85

D609,387 S * 2/2010 Compton D26/85

* cited by examiner

Primary Examiner—Clare E Heflin

(57) **CLAIM**

The ornamental design for a luminaire, as shown.

DESCRIPTION

FIG. 1 is a perspective view showing my design;

FIG. 2 is a front elevational view thereof;

FIG. 3 is a rear elevational view thereof;

FIG. 4 is a right side elevational view thereof;

FIG. 5 is a left side elevational view thereof;

FIG. 6 is a top plan view thereof; and,

FIG. 7 is a bottom plan view thereof.

1 Claim, 4 Drawing Sheets

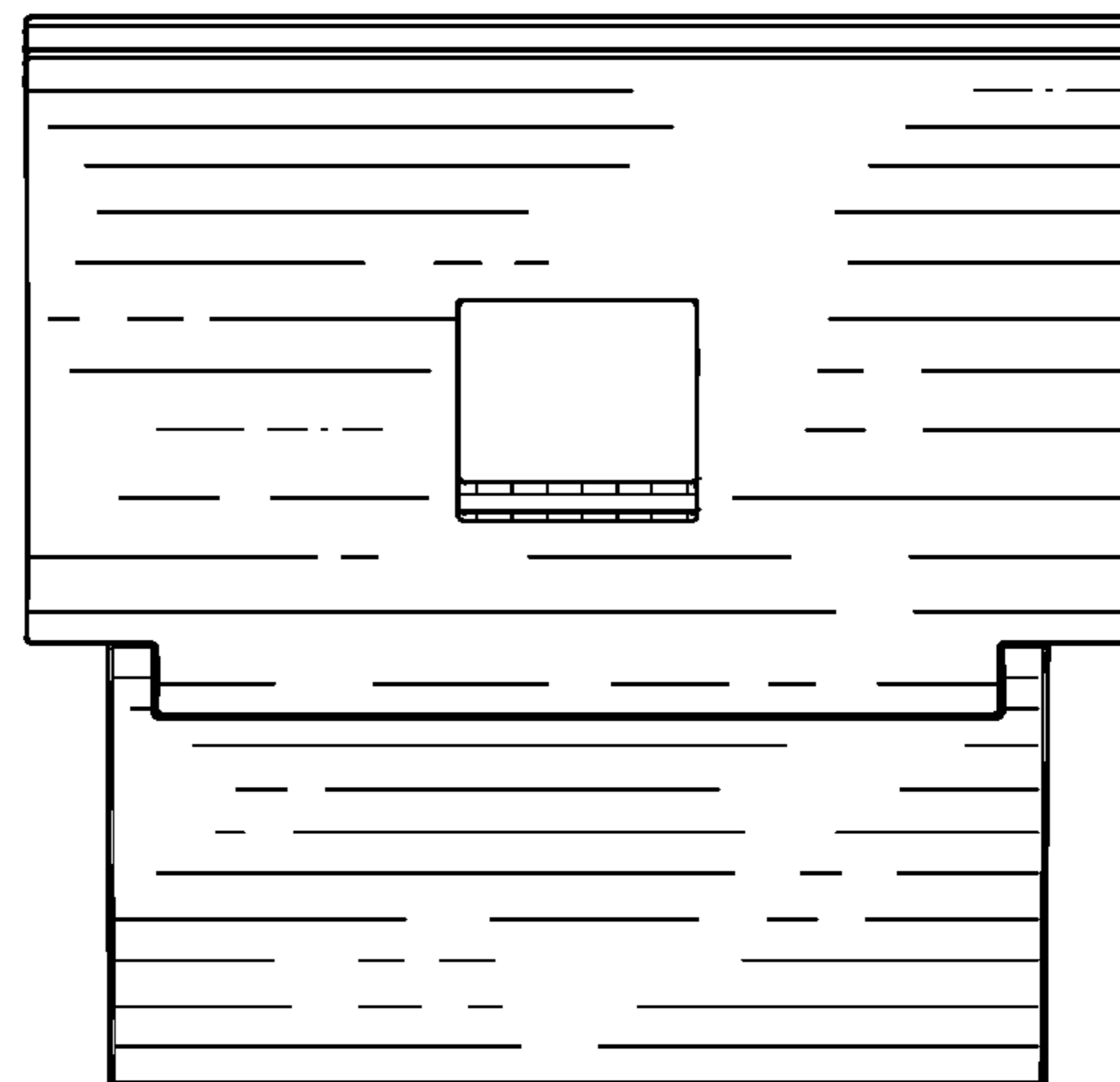
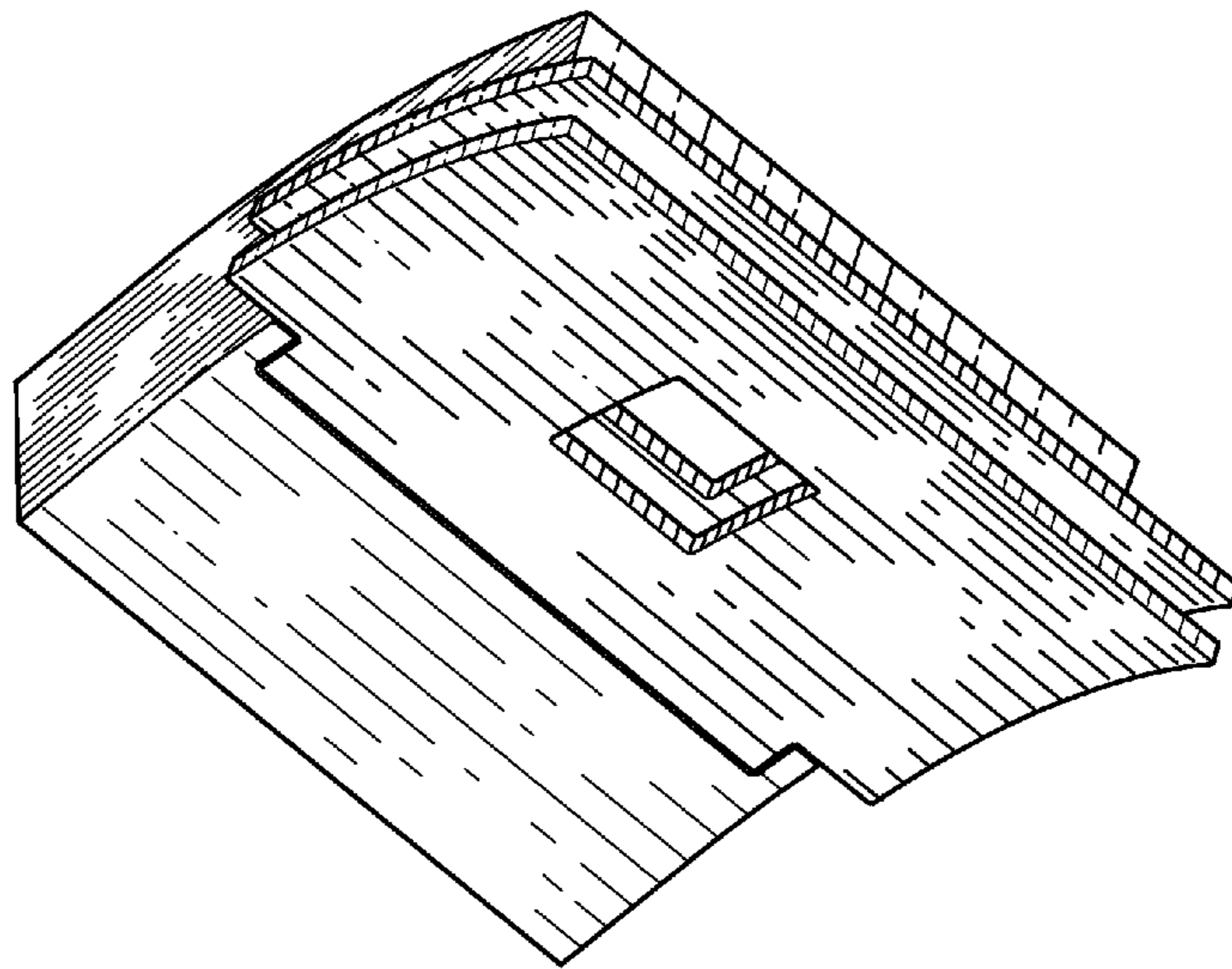

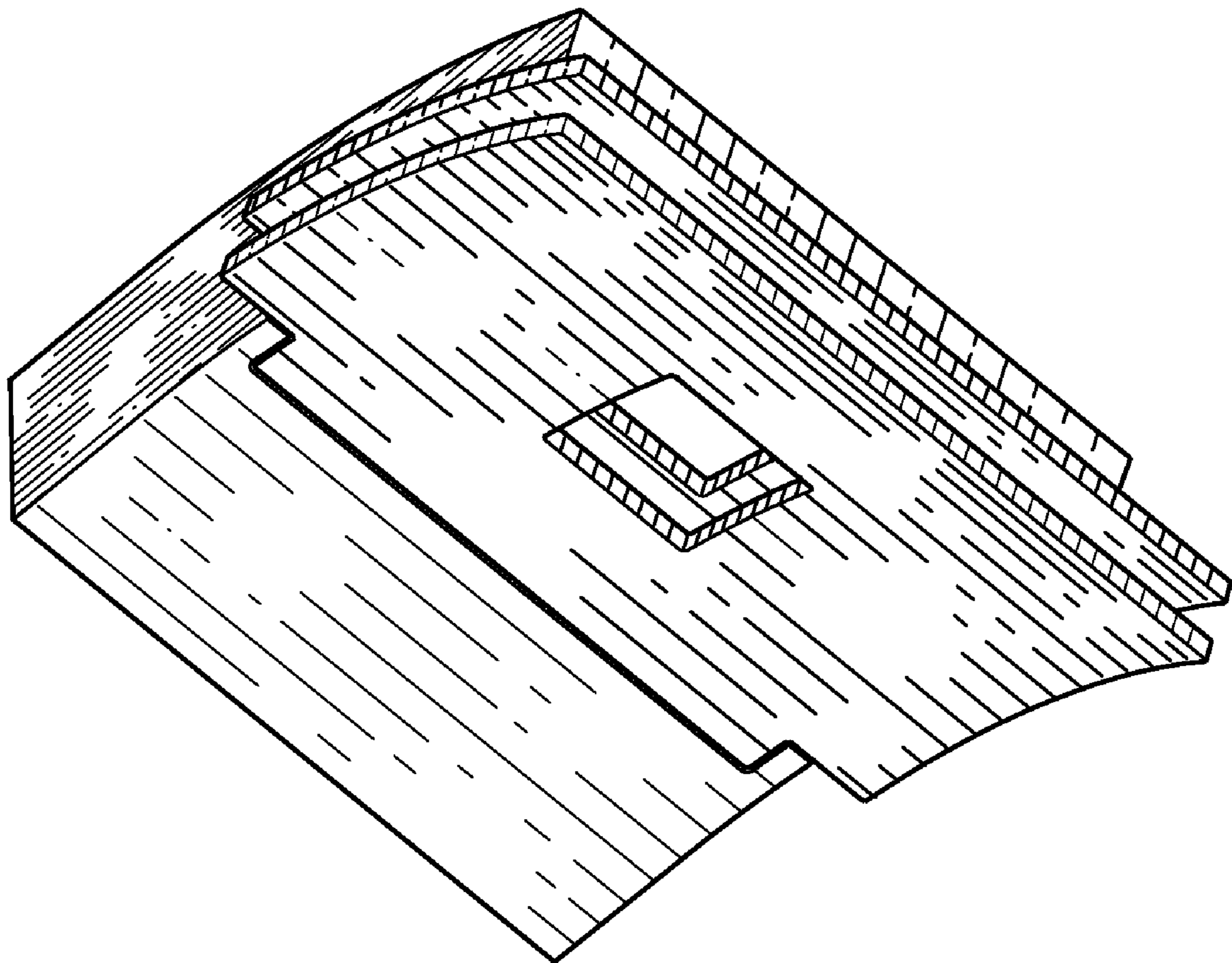

FIG. 1

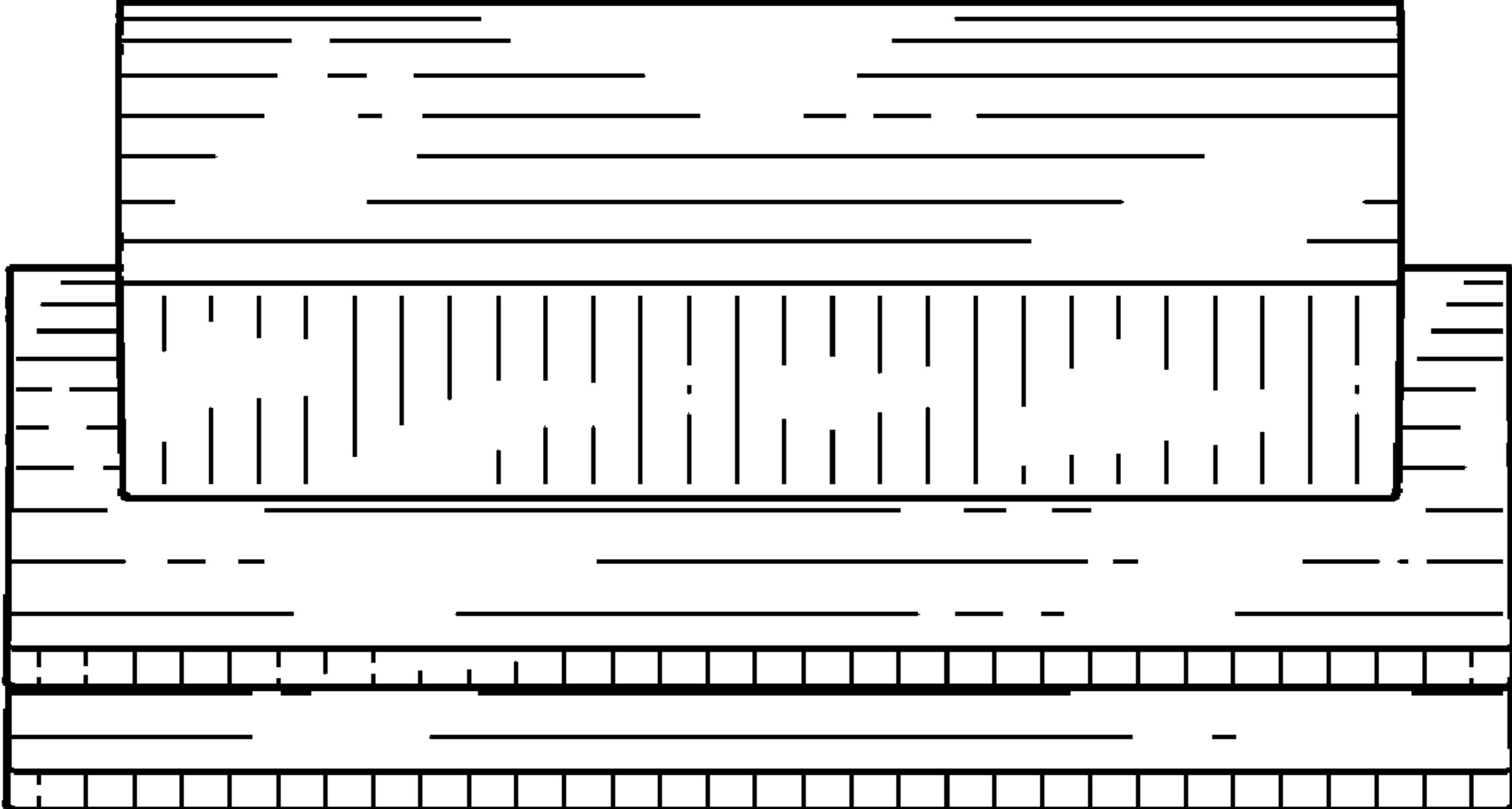

FIG. 2

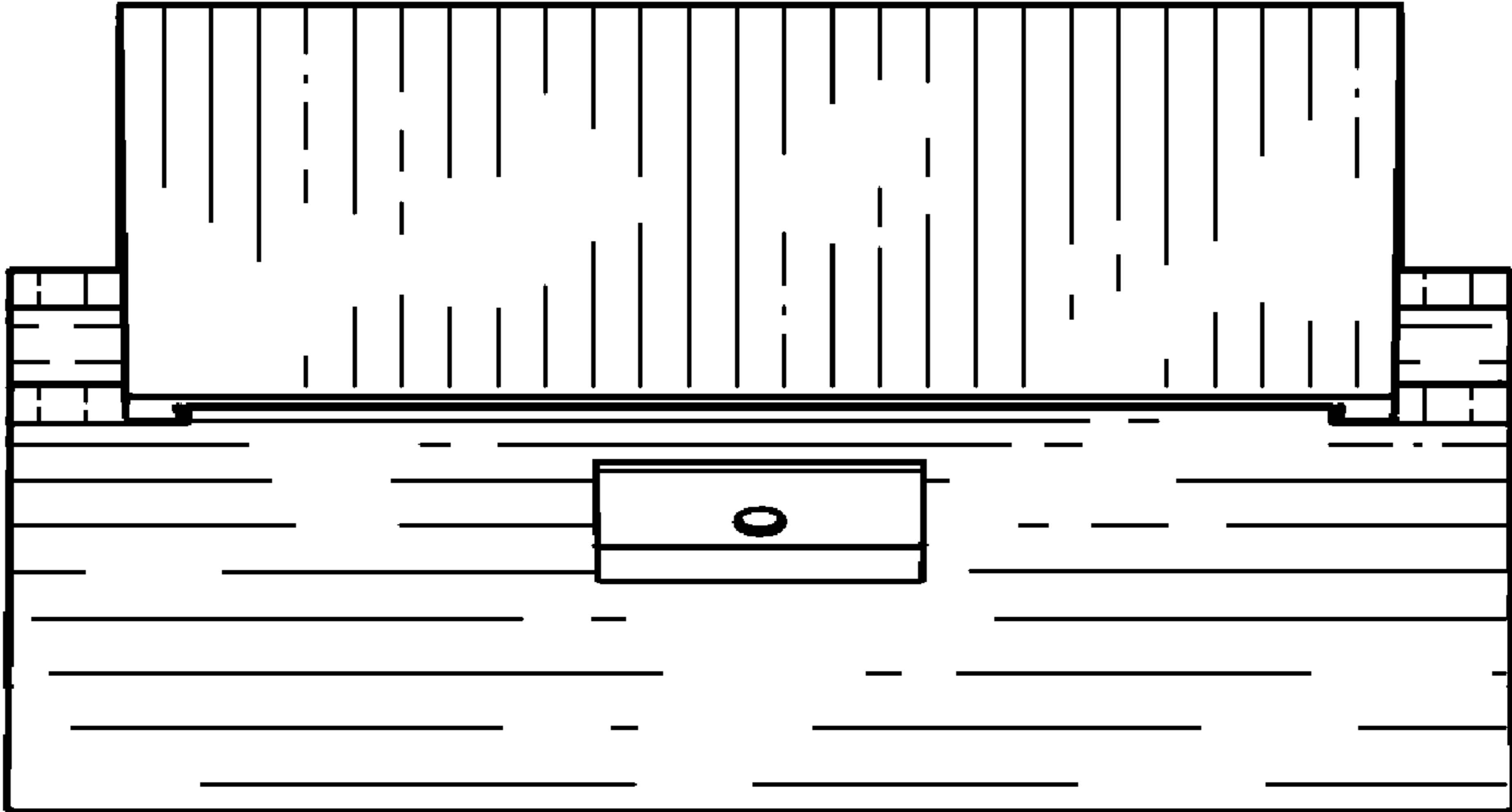

FIG. 3

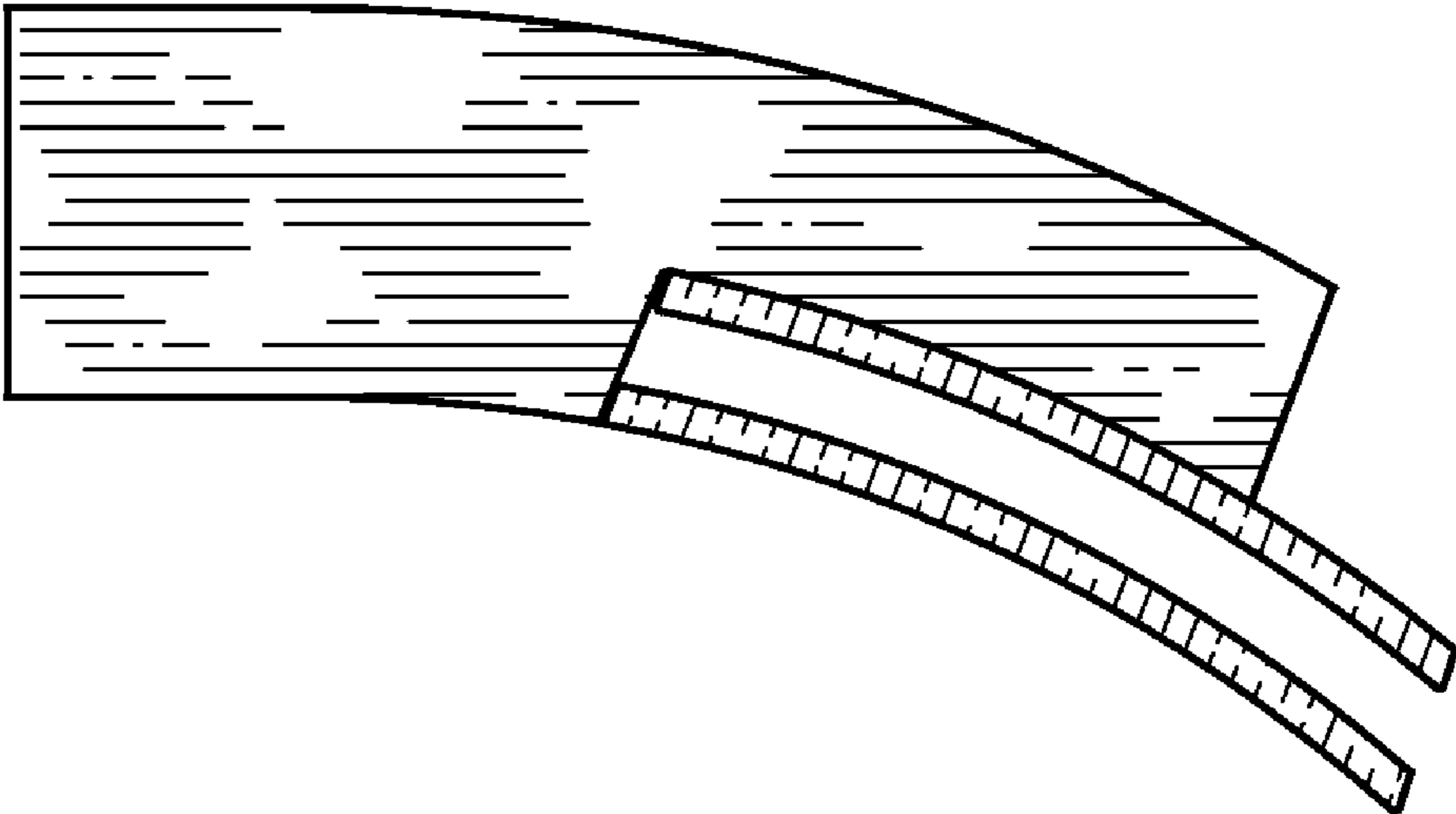

FIG. 4

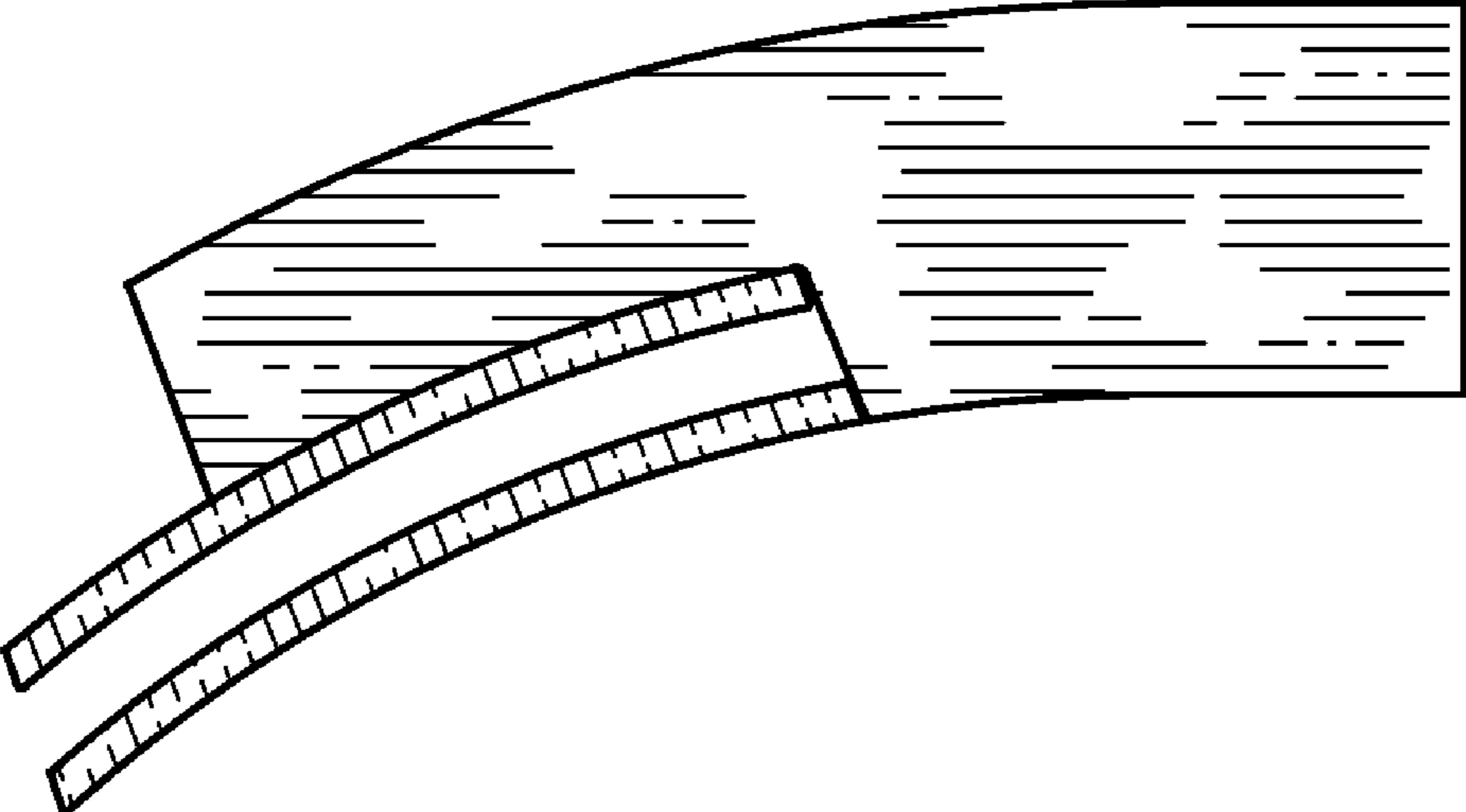

FIG. 5

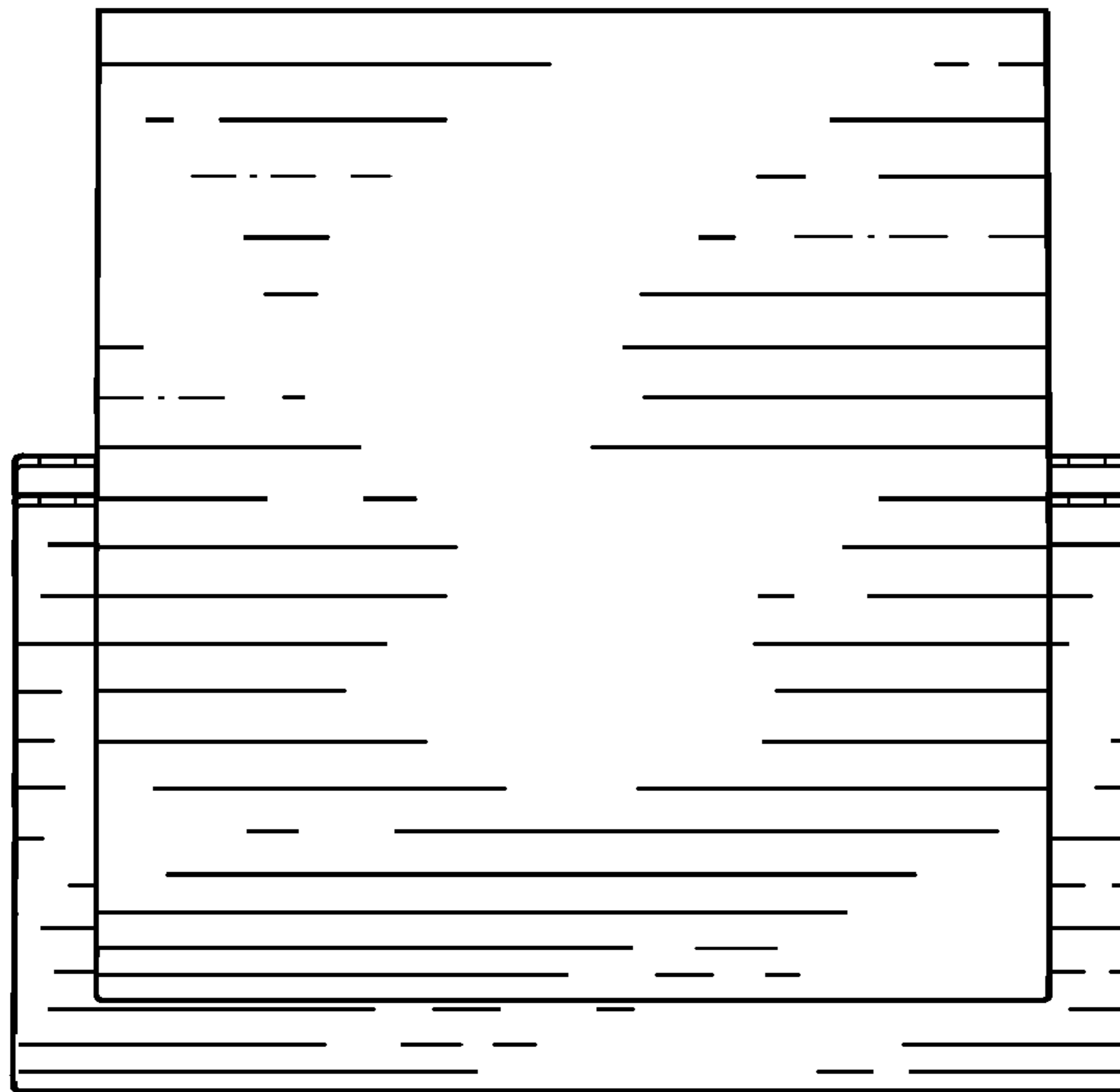

FIG. 6

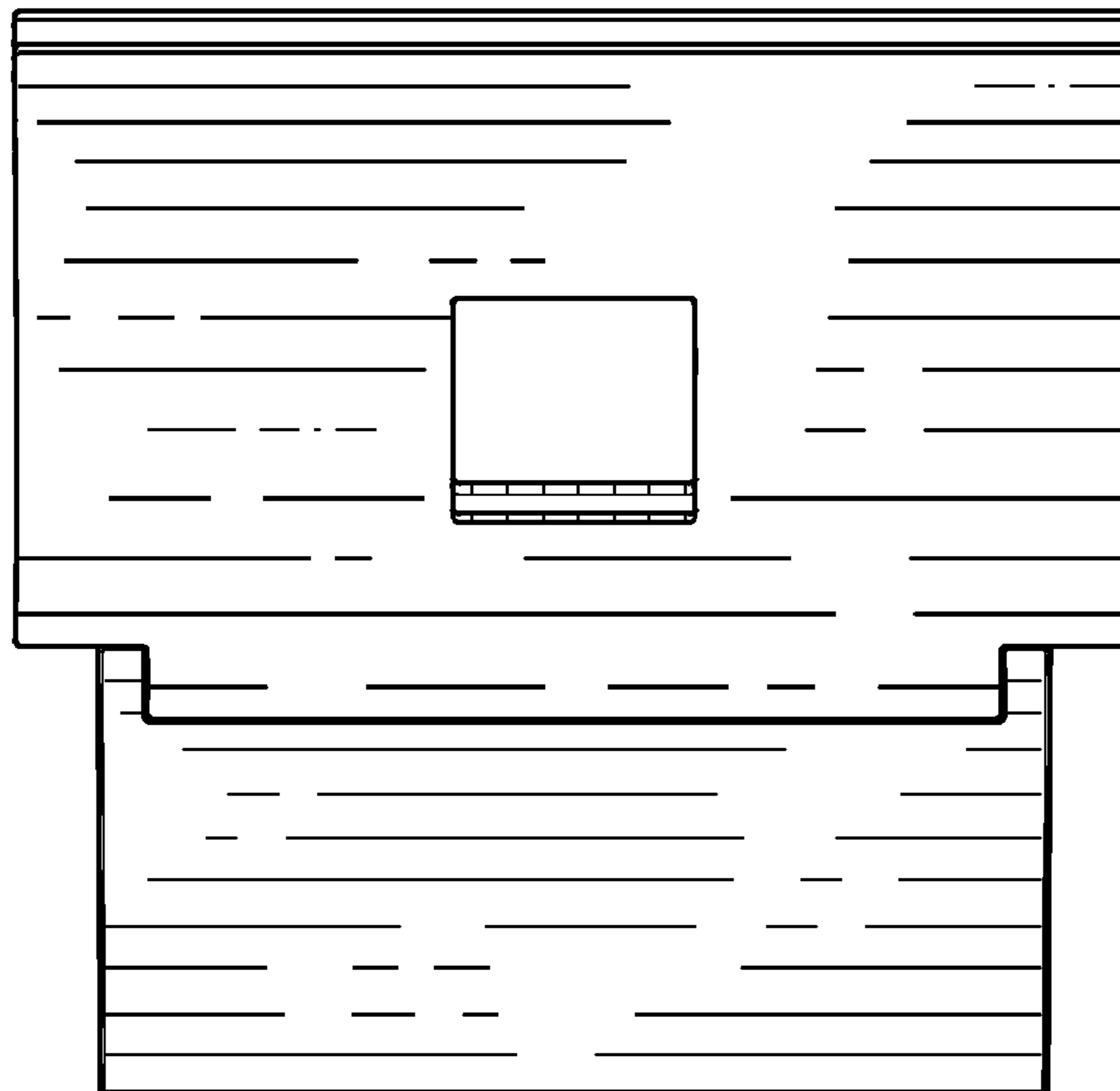

FIG. 7