



US00D626193S

(12) **United States Design Patent**
Newman et al.

(10) **Patent No.:** **US D626,193 S**

(45) **Date of Patent:** **** Oct. 26, 2010**

(54) **AQUARIUM FILTER CARTRIDGE WITH TAB**

(75) Inventors: **Daniel A. Newman**, Salem, VA (US);
Mark G. Agresta, Blacksburg, VA (US)

(73) Assignee: **Tetra Holding (US), Inc.**, Blacksburg,
VA (US)

(**) Term: **14 Years**

(21) Appl. No.: **29/291,139**

(22) Filed: **Aug. 15, 2007**

(51) **LOC (9) Cl.** **23-01**

(52) **U.S. Cl.** **D23/210**

(58) **Field of Classification Search** D23/209,
D23/210; 210/167.21, 167.23, 167.25, 167.26
See application file for complete search history.

(56) **References Cited**

U.S. PATENT DOCUMENTS

D271,416	S	*	11/1983	Mayer	D23/209
D273,223	S	*	3/1984	Horvath	D23/209
4,783,258	A		11/1988	Willinger et al.		
D307,626	S		5/1990	Willinger		
5,053,125	A		10/1991	Willinger et al.		
6,692,637	B2		2/2004	Fox et al.		
7,425,274	B1	*	9/2008	Helfet	210/807

FOREIGN PATENT DOCUMENTS

WO WO 2004/052091 A2 6/2004

OTHER PUBLICATIONS

Exhibit A, Huehn et al., U.S. Appl. No. 11/645,225; "Filter Cartridge"; 24 pgs.; filed Dec. 22, 2006.

Office Action dated May 20, 2010 from related U.S. Appl. No. 29/394,364; 5 pages.

* cited by examiner

Primary Examiner—Robin V Webster

(74) *Attorney, Agent, or Firm*—Merchant & Gould P.C.

(57) **CLAIM**

The ornamental design for an aquarium filter cartridge with tab, as shown and described.

DESCRIPTION

FIG. 1 is a front elevation view of a first embodiment of an aquarium filter cartridge with tab showing a new aquarium filter cartridge profile design; the portions of the aquarium filter cartridge with tab shown in broken lines forming no part of the claimed design.

FIG. 2 is a side perspective view of the first embodiment of the aquarium filter cartridge with tab of FIG. 1.

FIG. 3 is a front elevation view of a second embodiment of an aquarium filter cartridge with tab showing a new aquarium filter cartridge profile design; the portions of the aquarium filter cartridge with tab shown in broken lines forming no part of the claimed design; and,

FIG. 4 is a side perspective view of the second embodiment of the aquarium filter cartridge with tab of FIG. 3.

1 Claim, 4 Drawing Sheets

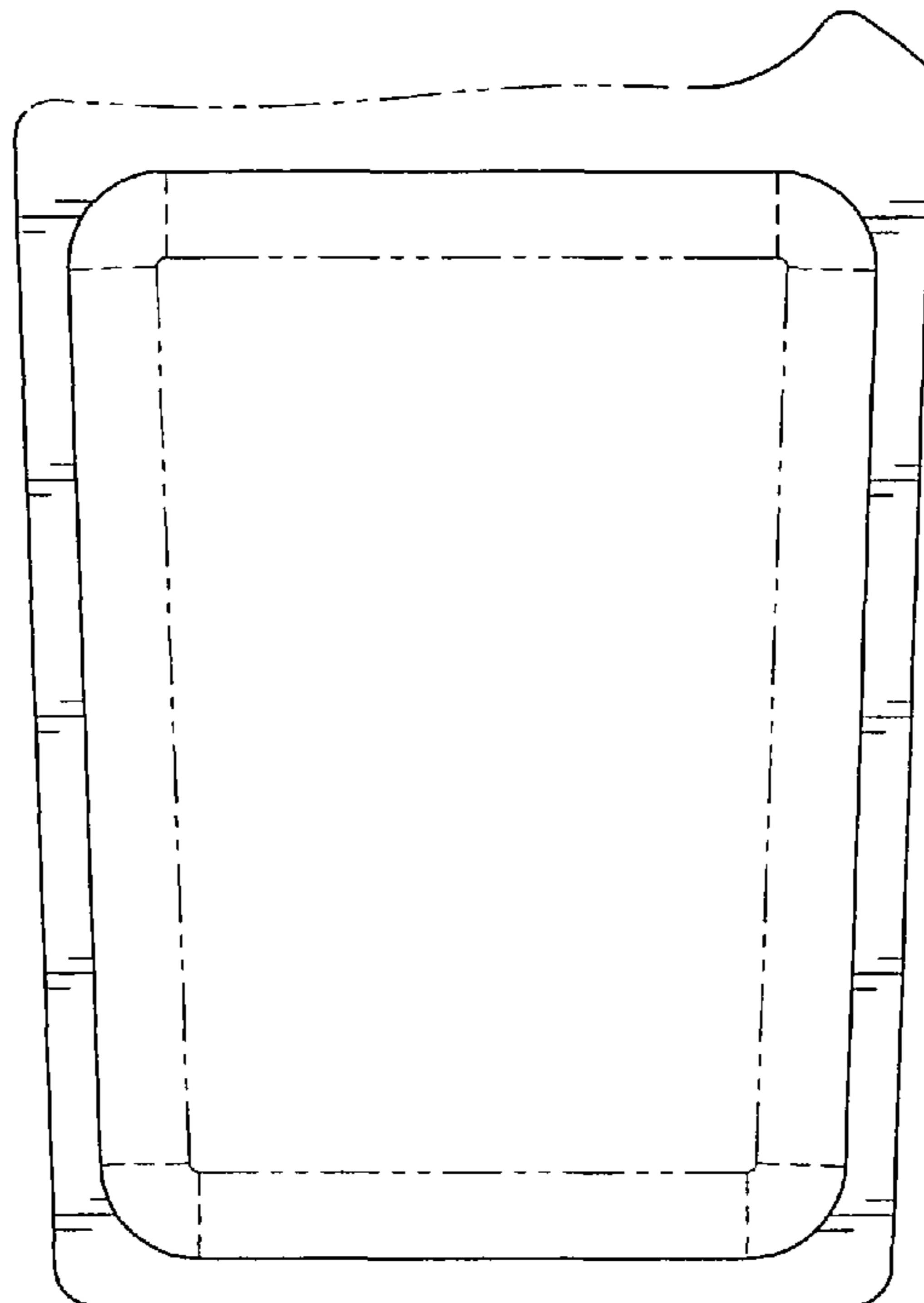

FIG. 1

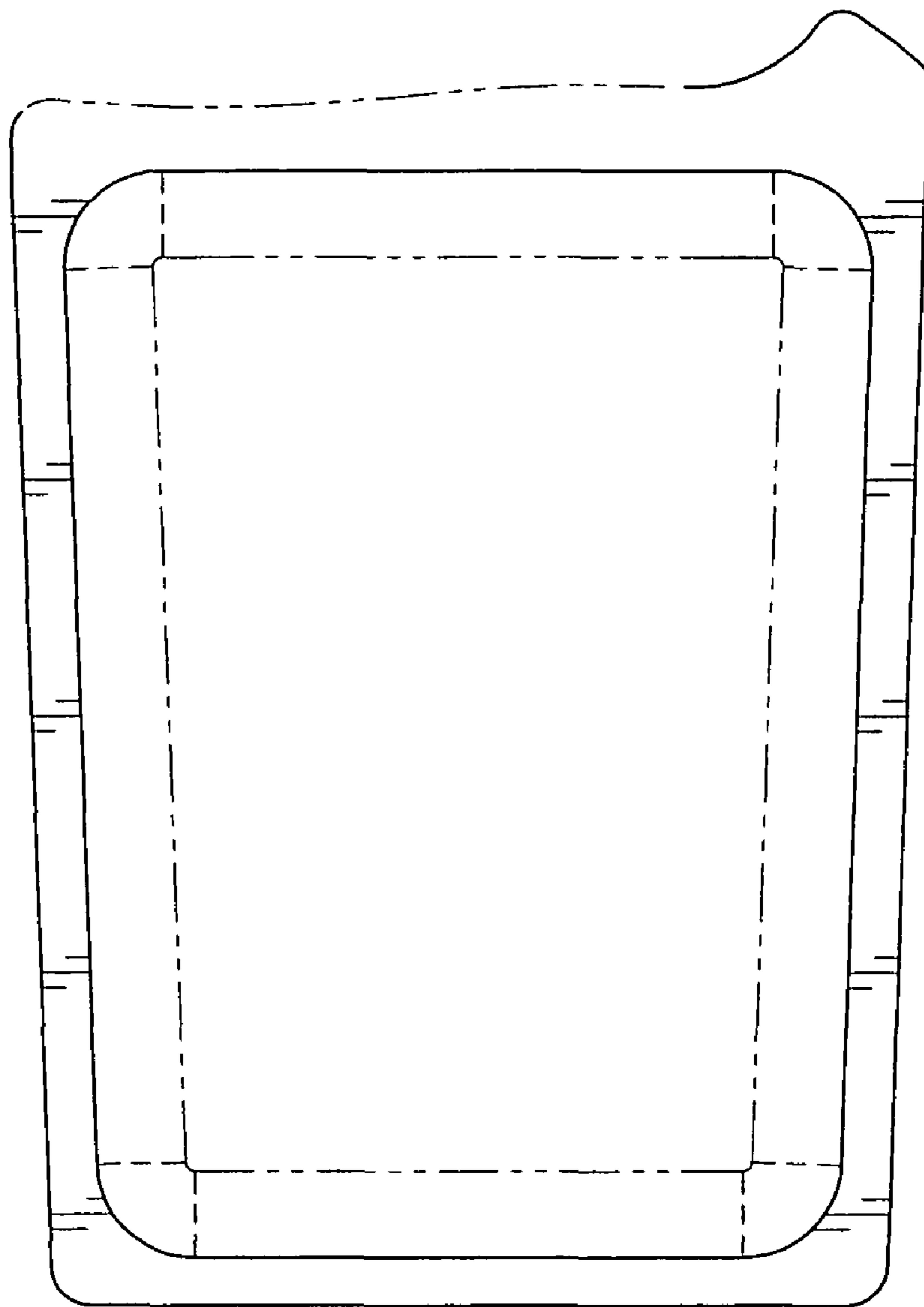

FIG. 2

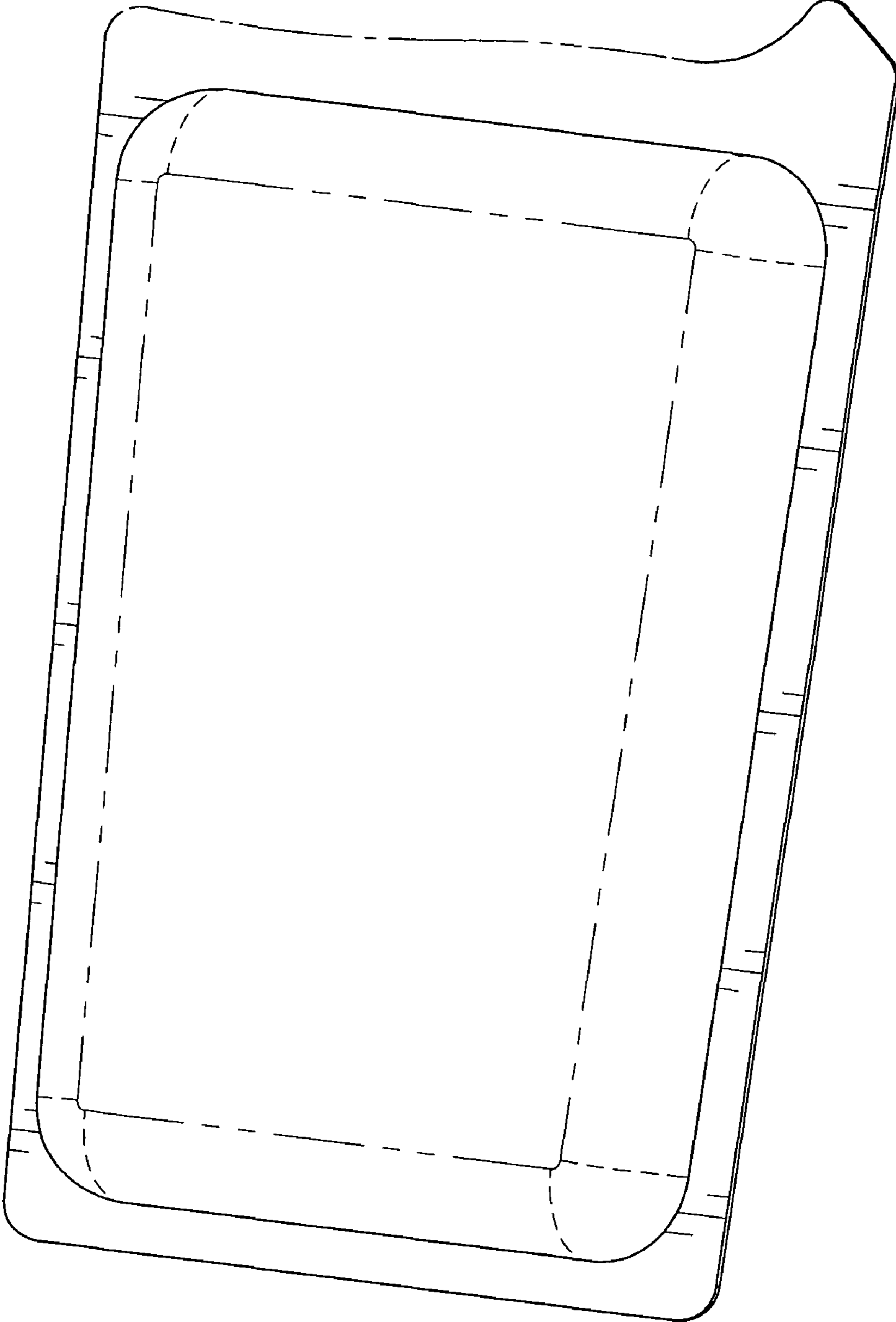

FIG. 3

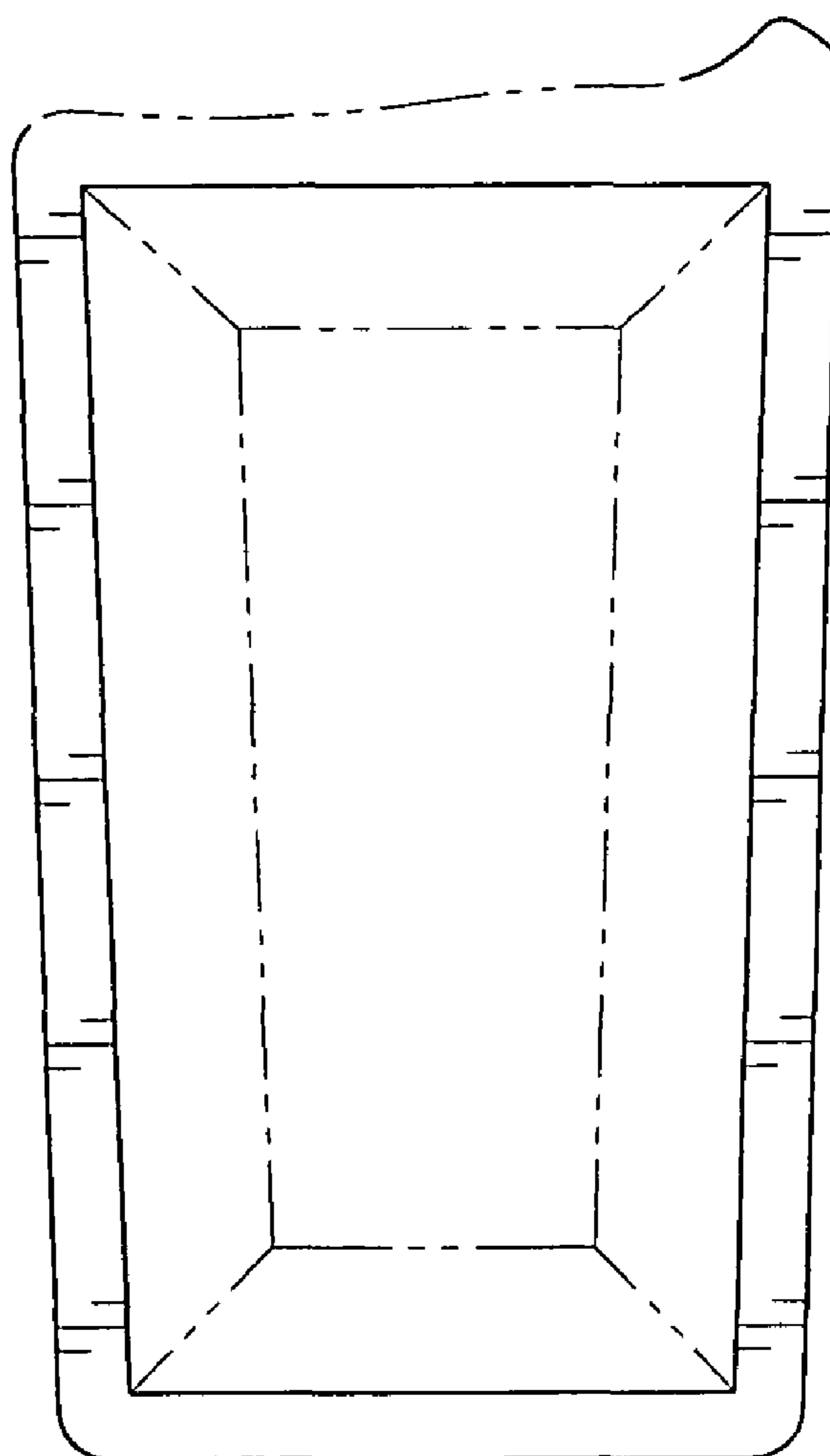

FIG. 4

