



US00D626183S

(12) **United States Design Patent**  
**Cole et al.**

(10) **Patent No.:** **US D626,183 S**  
(45) **Date of Patent:** **\*\* Oct. 26, 2010**

(54) **GAMING MACHINE**

(75) Inventors: **Joseph W. Cole**, Gallatin, TN (US);  
**Edward H. Comfort**, Las Vegas, NV  
(US)

(73) Assignee: **Cole Kepro International, LLC**, Las  
Vegas, NV (US)

(\*\*) Term: **14 Years**

(21) Appl. No.: **29/348,252**

(22) Filed: **Dec. 14, 2009**

**Related U.S. Application Data**

(63) Continuation-in-part of application No. 29/314,169,  
filed on Mar. 9, 2009, now Pat. No. Des. 619,660.

(51) **LOC (9) Cl.** ..... **21-03**

(52) **U.S. Cl.** ..... **D21/370**

(58) **Field of Classification Search** ..... D21/324-331,  
D21/369-371, 385; 273/274, 292; 463/16-17,  
463/20, 31, 46-47

See application file for complete search history.

(56) **References Cited**

**U.S. PATENT DOCUMENTS**

5,113,990	A	5/1992	Gabrieus et al.	
D380,014	S *	6/1997	Yang	..... D21/370
D381,697	S	7/1997	Brettschneider	
5,826,882	A	10/1998	Ward	
6,068,101	A	5/2000	Dickenson et al.	
D428,062	S	7/2000	Hayashi	
D439,931	S	4/2001	Yamaguchi	
D446,252	S	8/2001	Yamaguchi	
6,334,612	B1	1/2002	Wurz et al.	
D489,417	S	5/2004	Munoz et al.	
D495,755	S	9/2004	Wurz et al.	

D498,267	S	11/2004	Crouch	
6,860,814	B2	3/2005	Cole	
D508,268	S *	8/2005	Hanchar et al.	..... D21/369
D525,664	S	7/2006	Cole	
D564,601	S *	3/2008	Strahinic et al.	..... D21/370
D573,200	S *	7/2008	Hashimoto et al.	..... D21/370
D586,866	S *	2/2009	Hsu	..... D21/370
2006/0073900	A1	4/2006	Cole	

\* cited by examiner

*Primary Examiner*—Sandra Morris

(74) *Attorney, Agent, or Firm*—Weide & Miller, Ltd.

(57) **CLAIM**

The ornamental design for a gaming machine, as shown and described.

**DESCRIPTION**

FIG. 1 is a front isometric view of a gaming machine in accordance with the present invention;

FIG. 2 is a plan view of a top of the gaming machine illustrated in FIG. 1;

FIG. 3 is a plan view of a first side of the gaming machine illustrated in FIG. 1;

FIG. 4 is a plan view of a front of the gaming machine illustrated in FIG. 1;

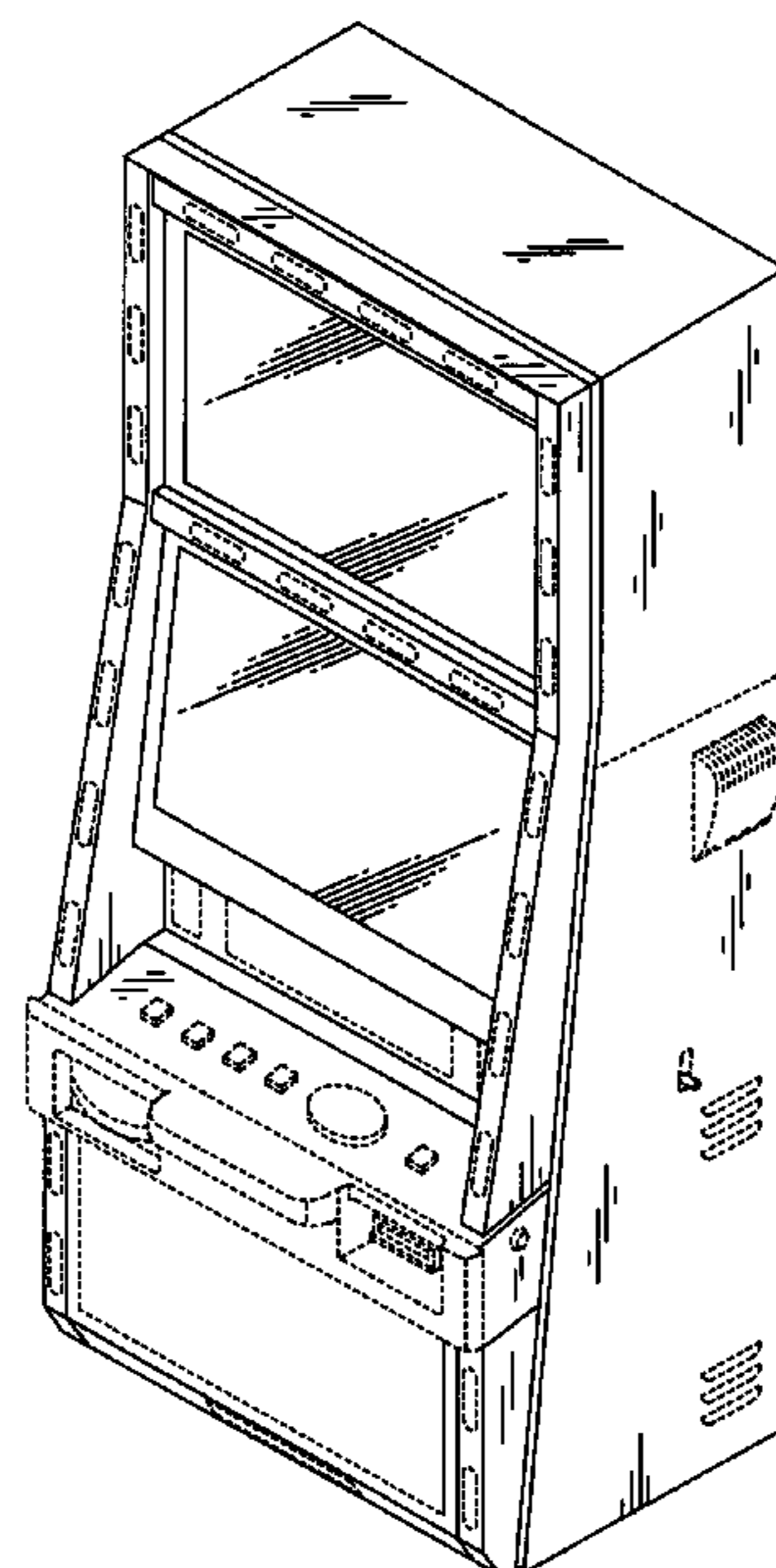
FIG. 5 is a plan view of an opposing second side of the gaming machine illustrated in FIG. 1;

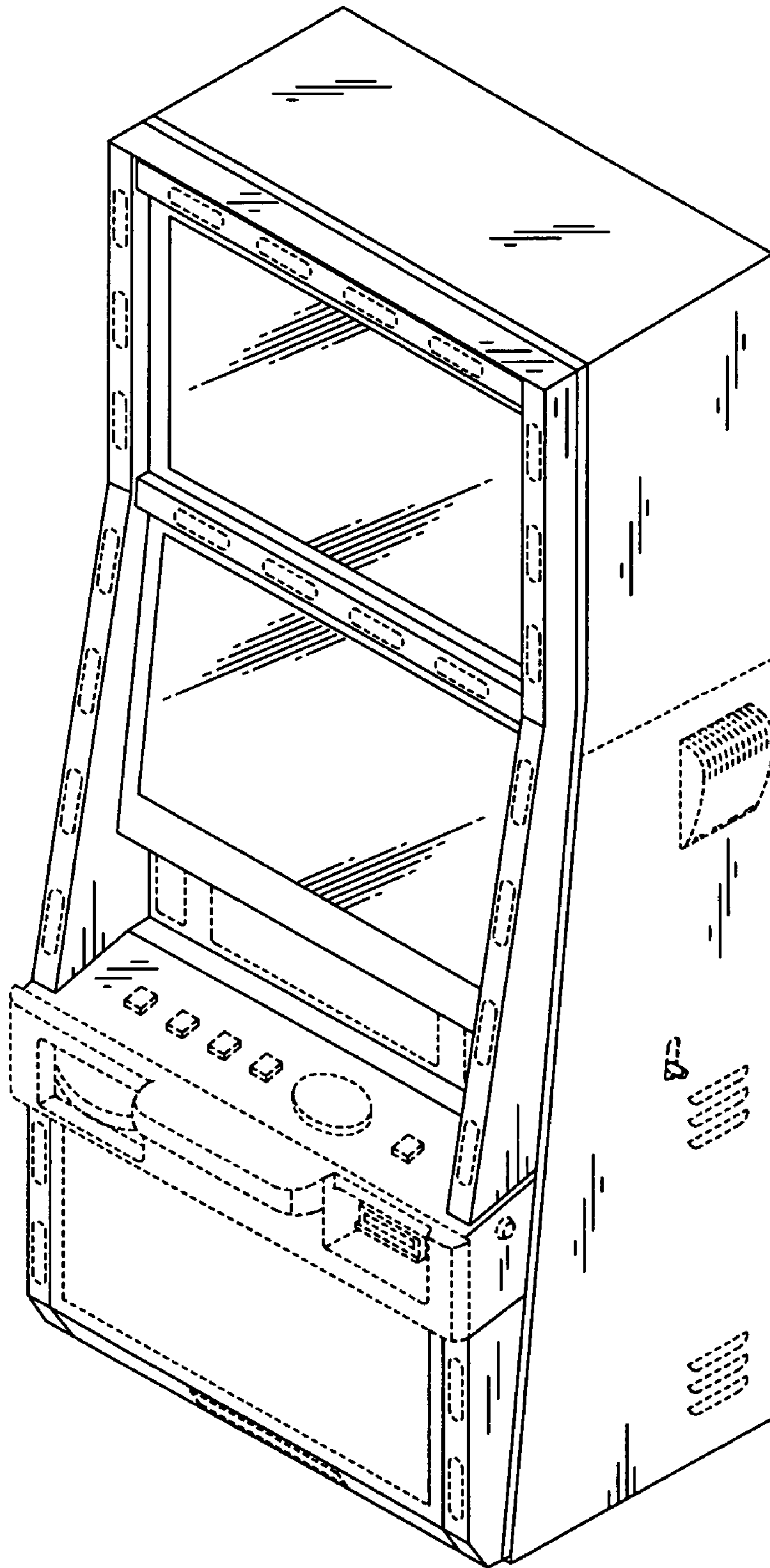
FIG. 6 is a plan view of a back of the gaming machine illustrated in FIG. 1; and,

FIG. 7 is a plan view of a bottom of the gaming machine illustrated in FIG. 1.

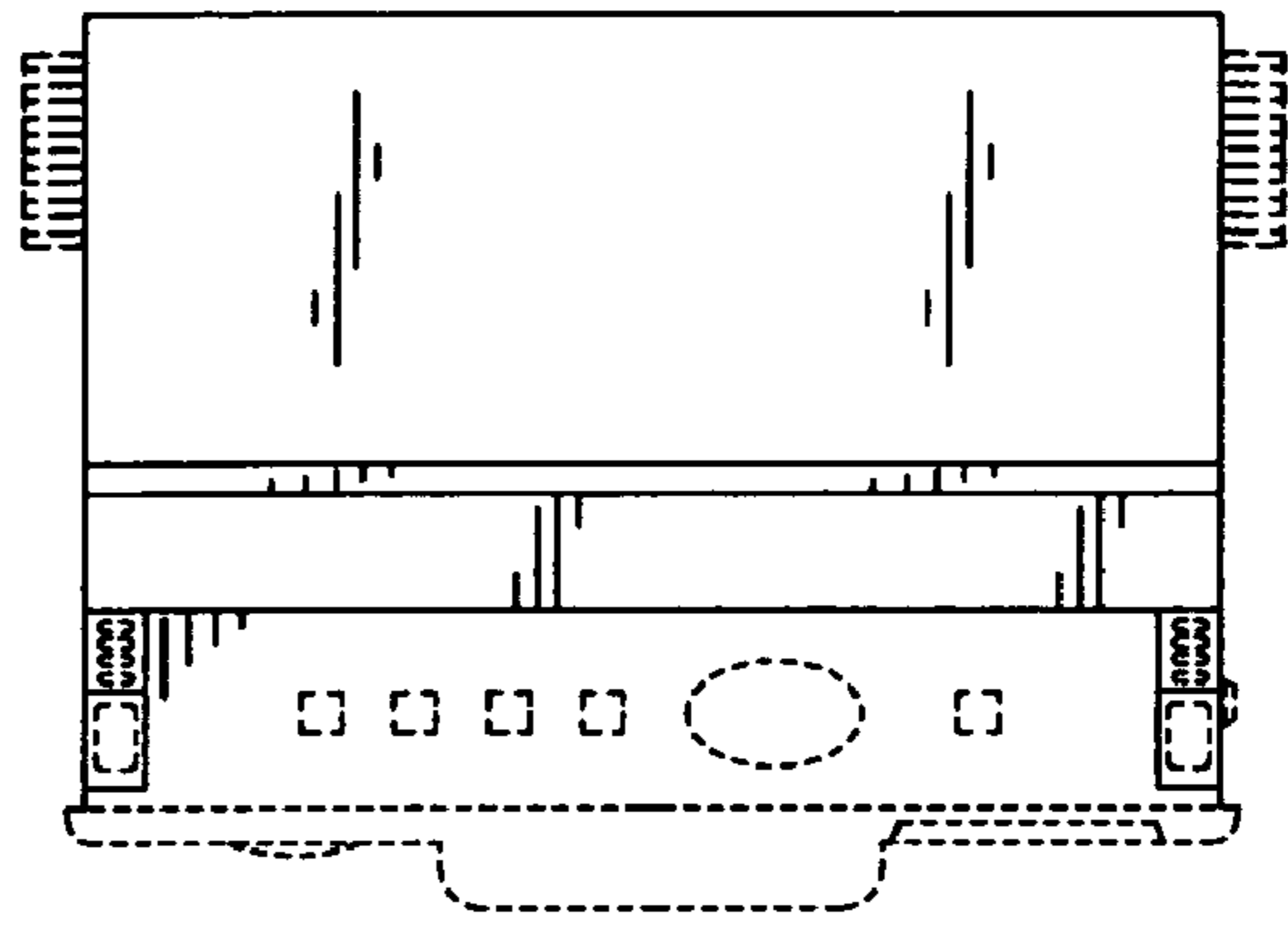
The portions of the design show in dotted line are for reference only and form no portion of the claimed design.

**1 Claim, 3 Drawing Sheets**

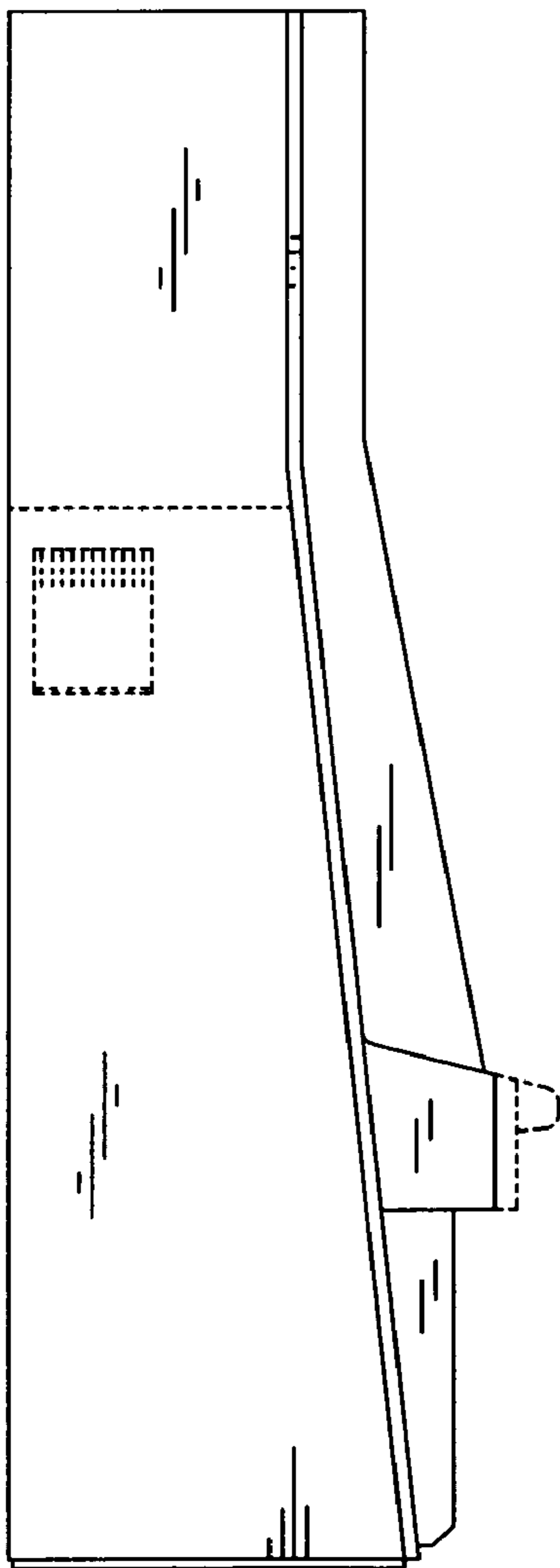




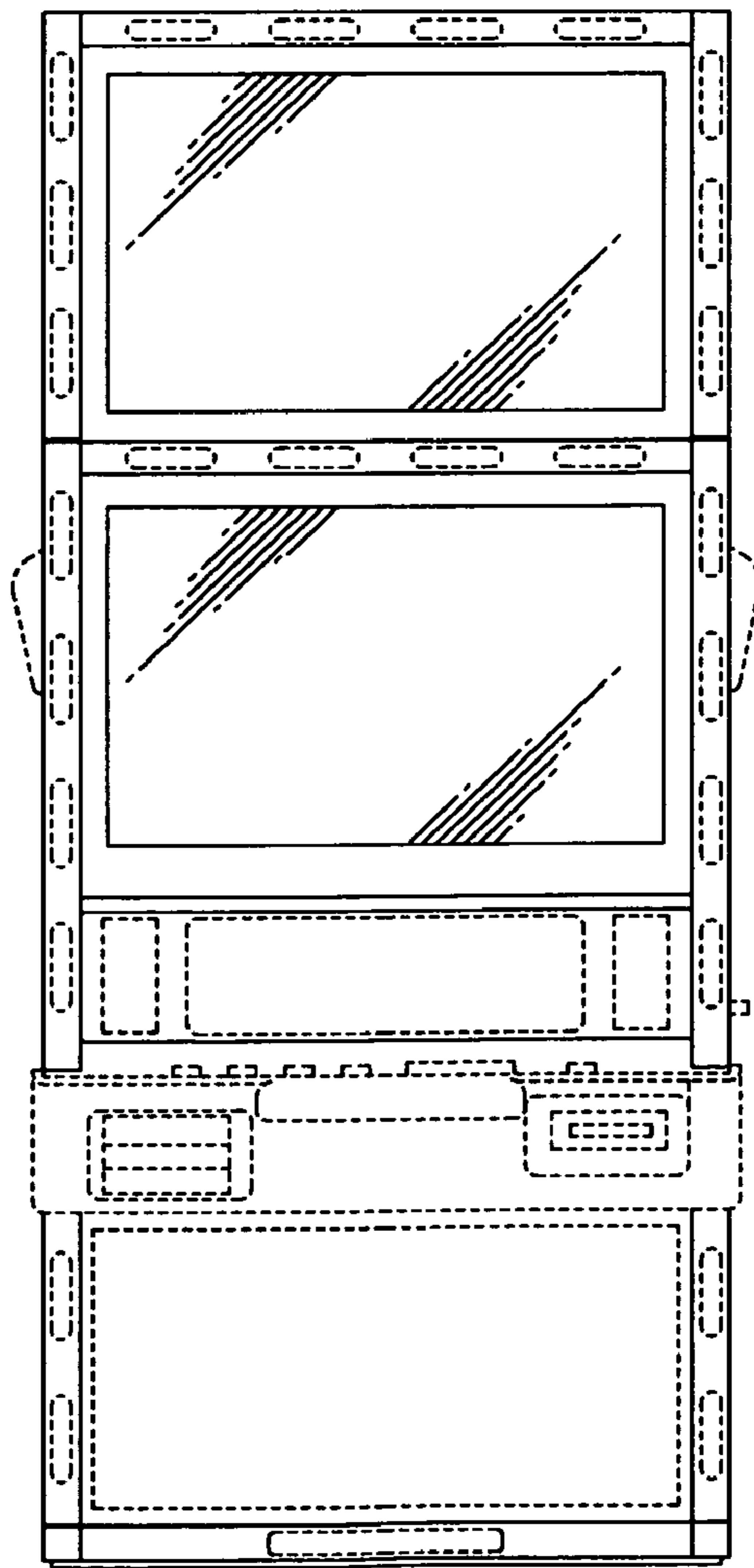
*Fig. 1*



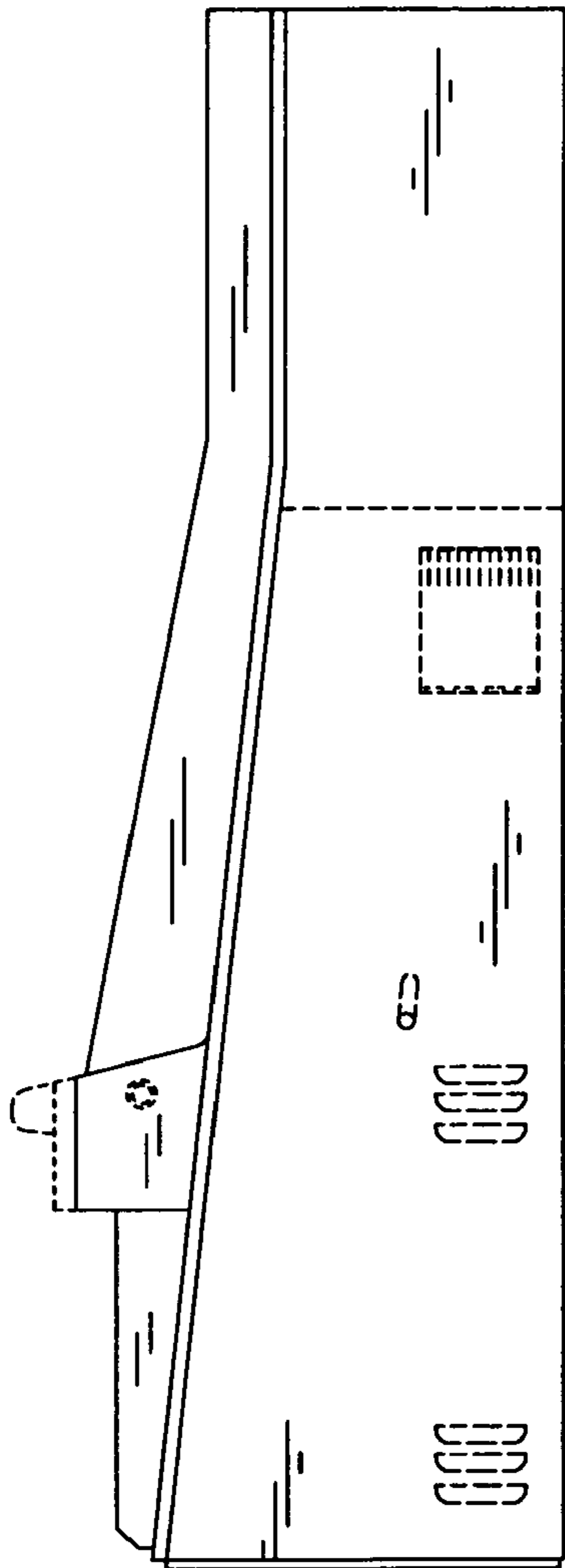
*Fig. 2*



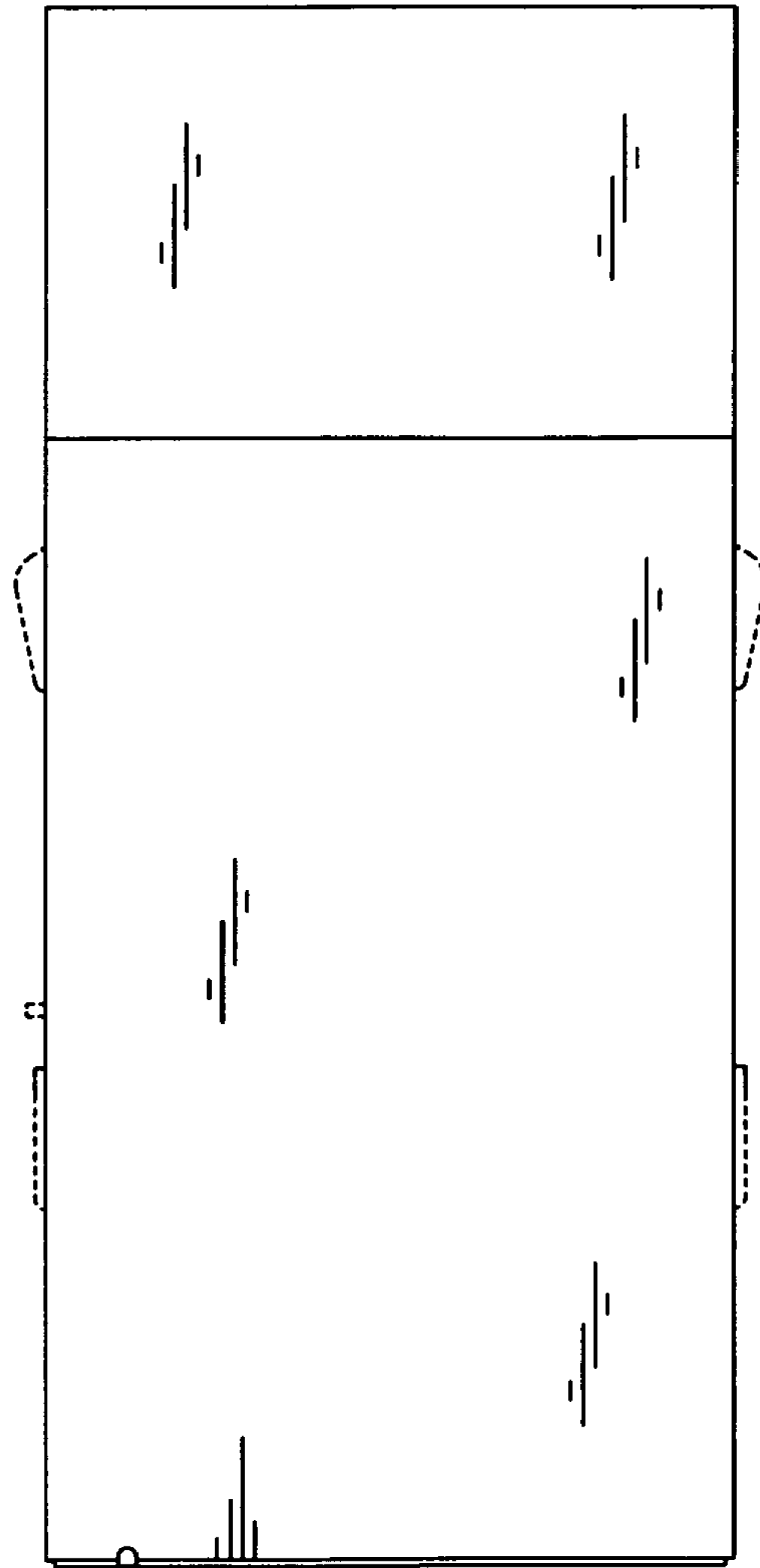
*Fig. 3*



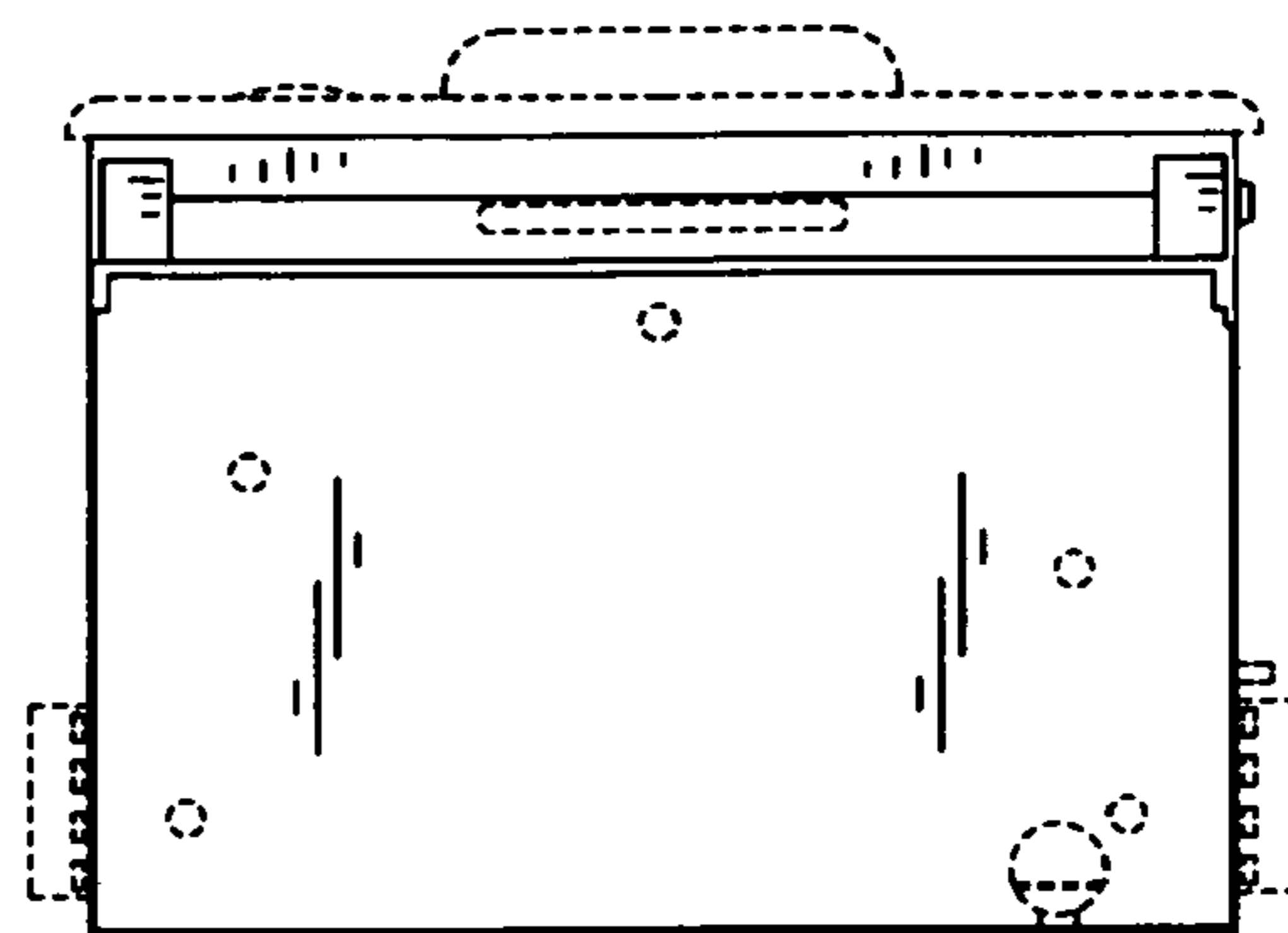
*Fig. 4*



*Fig. 5*



*Fig. 6*



*Fig. 7*