



US00D626096S

(12) **United States Design Patent**  
**Ying et al.**

(10) **Patent No.:** **US D626,096 S**

(45) **Date of Patent:** **\*\* Oct. 26, 2010**

(54) **PACKAGE OF A LIGHT EMITTING DIODE**

(75) Inventors: **Tsung-Kang Ying**, Taipei (TW);  
**Chung-Hsien Yu**, Taipei (TW)

(73) Assignees: **Silitek Electronic (Guangzhou) Co., Ltd.**, Guangzhou (CN); **Lite-On Technology Corp.**, Taipei (TW)

(\*\*) Term: **14 Years**

(21) Appl. No.: **29/354,861**

(22) Filed: **Jan. 29, 2010**

(51) **LOC (9) Cl.** ..... **13-03**

(52) **U.S. Cl.** ..... **D13/180**

(58) **Field of Classification Search** ..... D13/180;  
D26/2; 257/79, 80, 81, 88, 89, 95, 98, 99,  
257/100, E33.058; 313/483, 498, 500; 362/555,  
362/800

See application file for complete search history.

(56) **References Cited**

**U.S. PATENT DOCUMENTS**

6,683,370 B1 \* 1/2004 McDonald et al. .... 257/676  
D559,804 S \* 1/2008 Lee ..... D13/180  
D566,055 S \* 4/2008 Kim ..... D13/180  
D580,891 S \* 11/2008 Sung et al. .... D13/180  
D595,674 S \* 7/2009 Wang et al. .... D13/180  
D597,968 S \* 8/2009 Kobayakawa et al. .... D13/180

D599,750 S \* 9/2009 Kim et al. .... D13/180  
2006/0131600 A1 \* 6/2006 Nakaoka et al. .... 257/99  
2006/0208271 A1 \* 9/2006 Kim et al. .... 257/100  
2006/0220050 A1 \* 10/2006 Higaki et al. .... 257/99  
2009/0224271 A1 \* 9/2009 Seo et al. .... 257/98

\* cited by examiner

*Primary Examiner*—Selina Sikder

(74) *Attorney, Agent, or Firm*—Rosenberg, Klein & Lee

(57) **CLAIM**

The ornamental design for a package of a light emitting diode, as shown and described.

**DESCRIPTION**

FIG. 1 is a perspective view of a package of a light emitting diode showing my new design;

FIG. 2 is a front elevational view thereof;

FIG. 3 is a rear elevational view thereof;

FIG. 4 is a left side elevational view thereof;

FIG. 5 is a right side elevational view thereof;

FIG. 6 is a top plan view thereof; and,

FIG. 7 is a bottom plan view thereof.

The portions shown in dashed lines do not form part of the design.

**1 Claim, 5 Drawing Sheets**

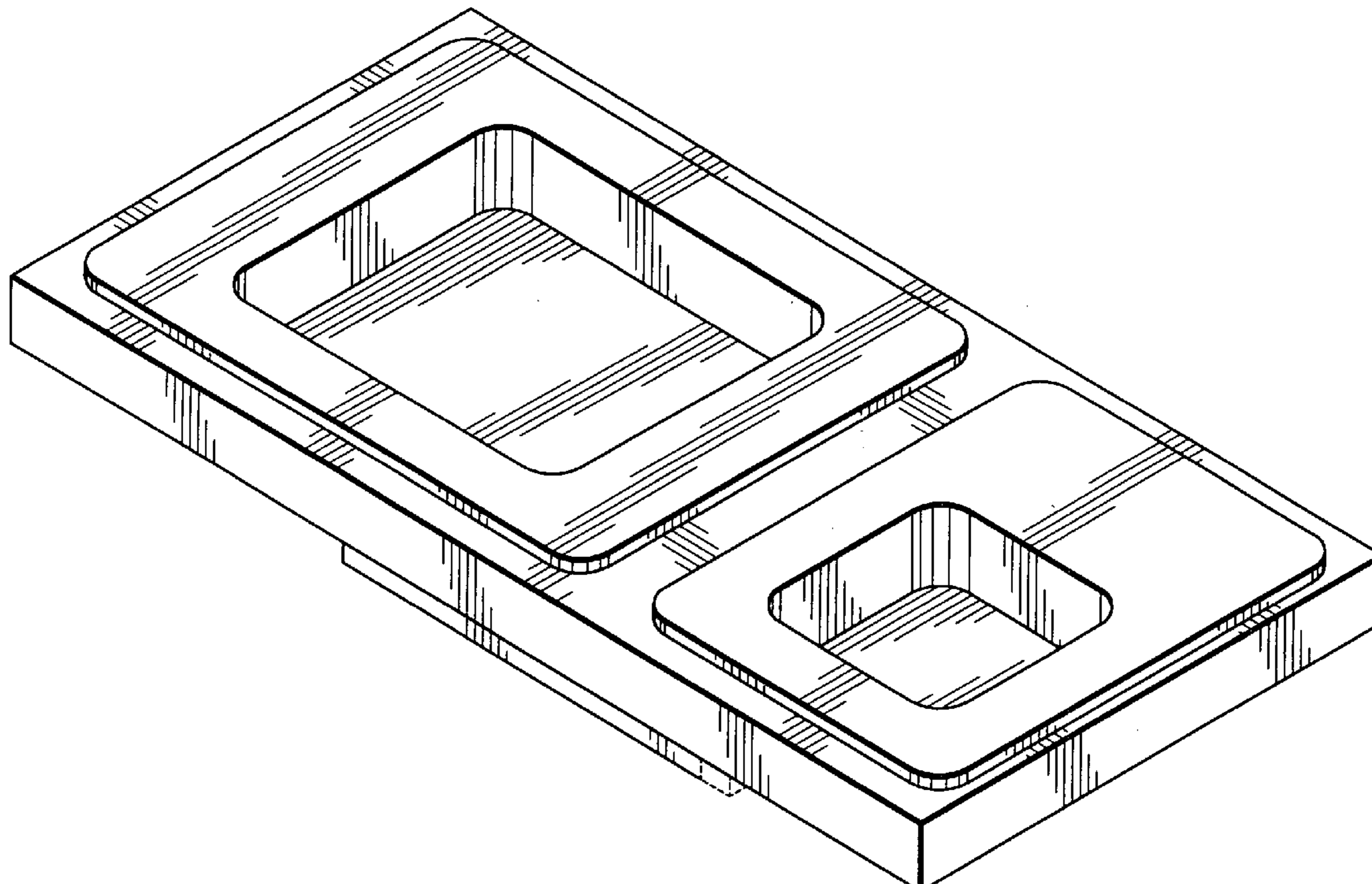

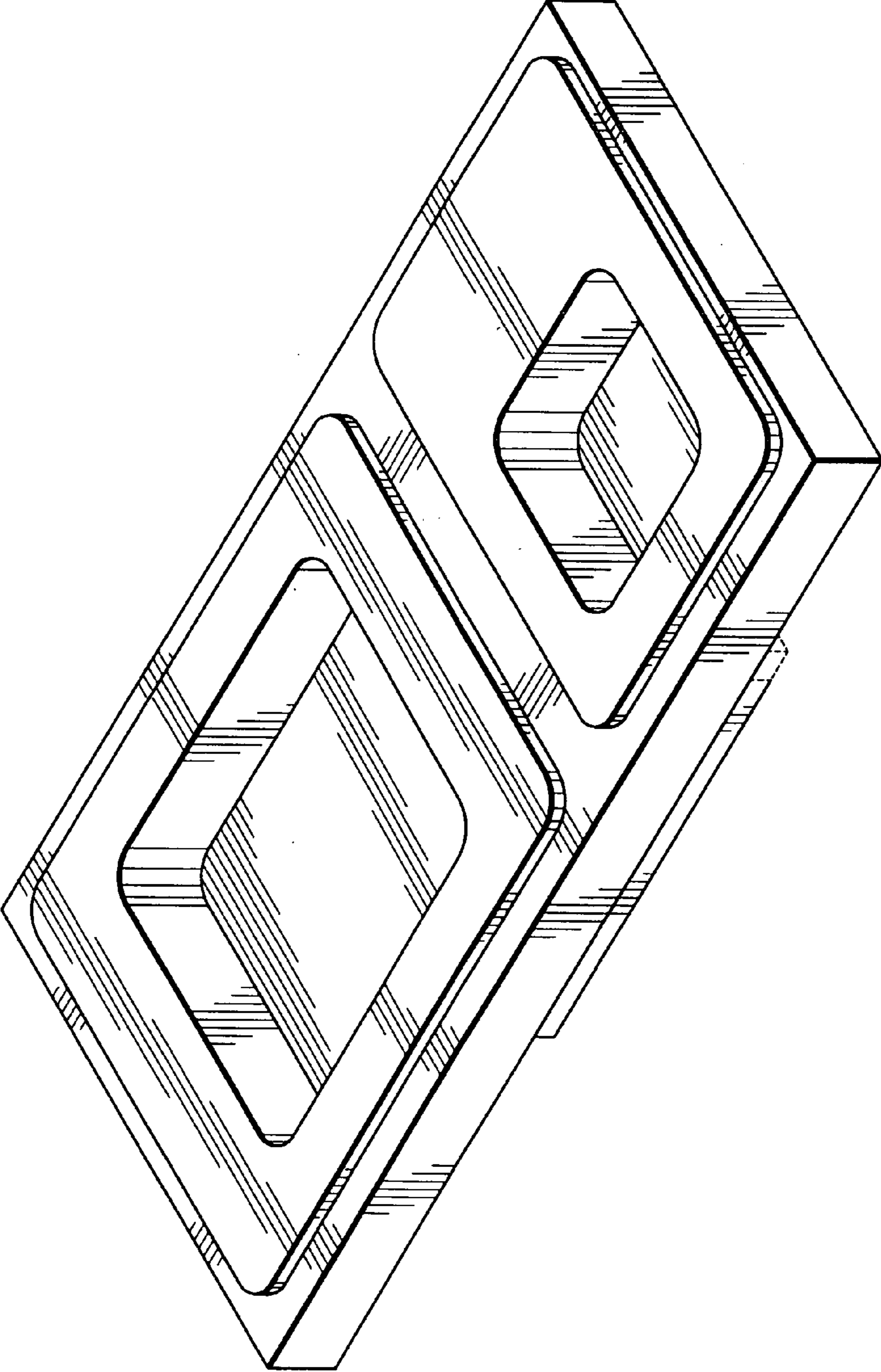

FIG. 1

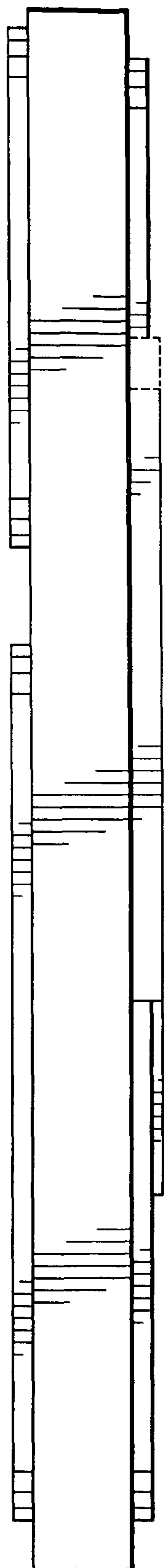

FIG. 2

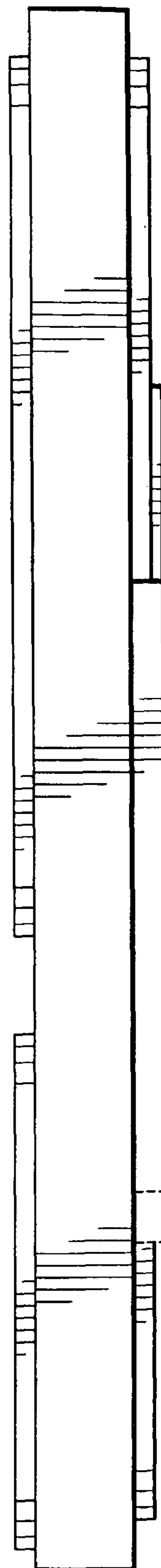

FIG. 3

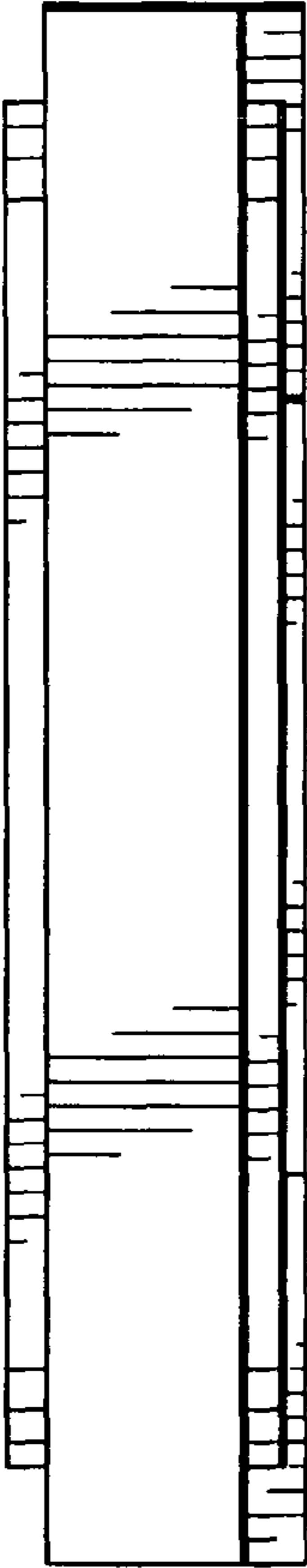

FIG. 4

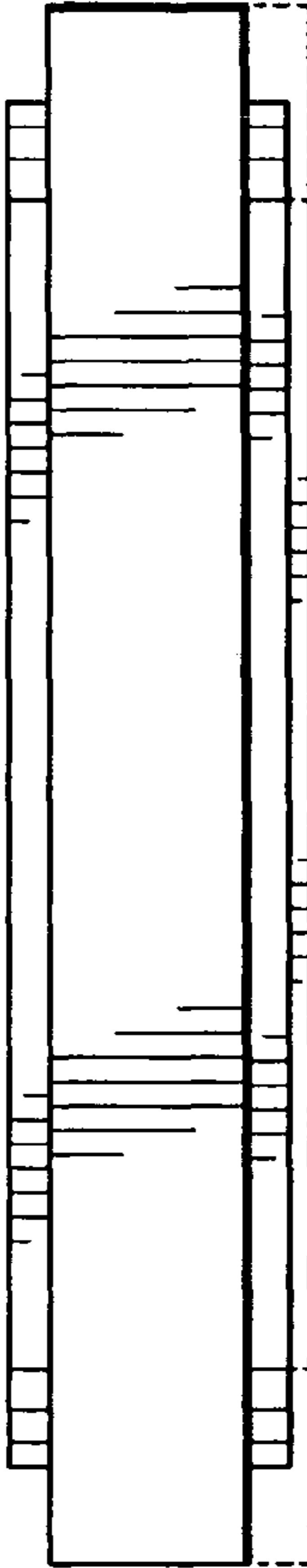

FIG. 5

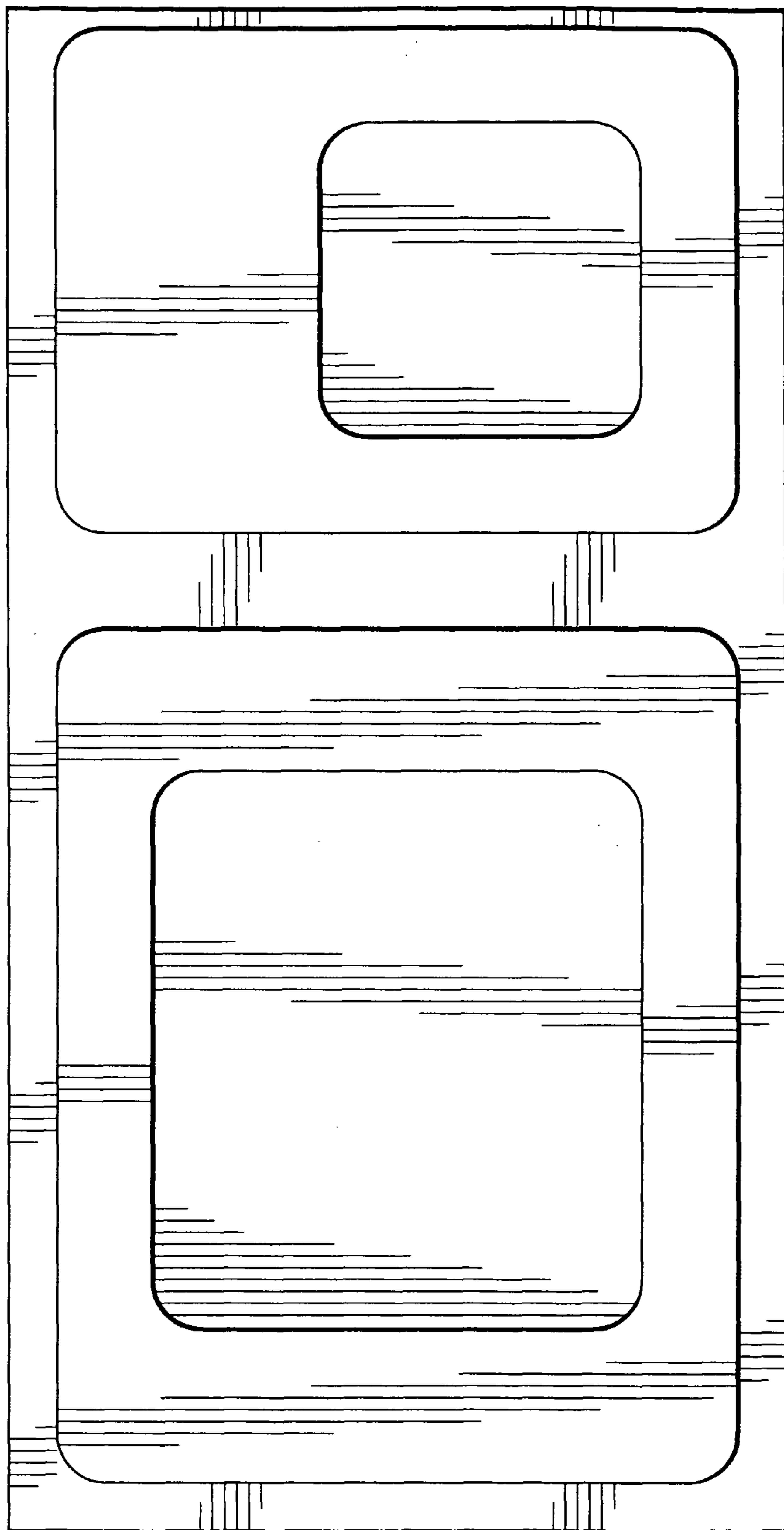

FIG. 6

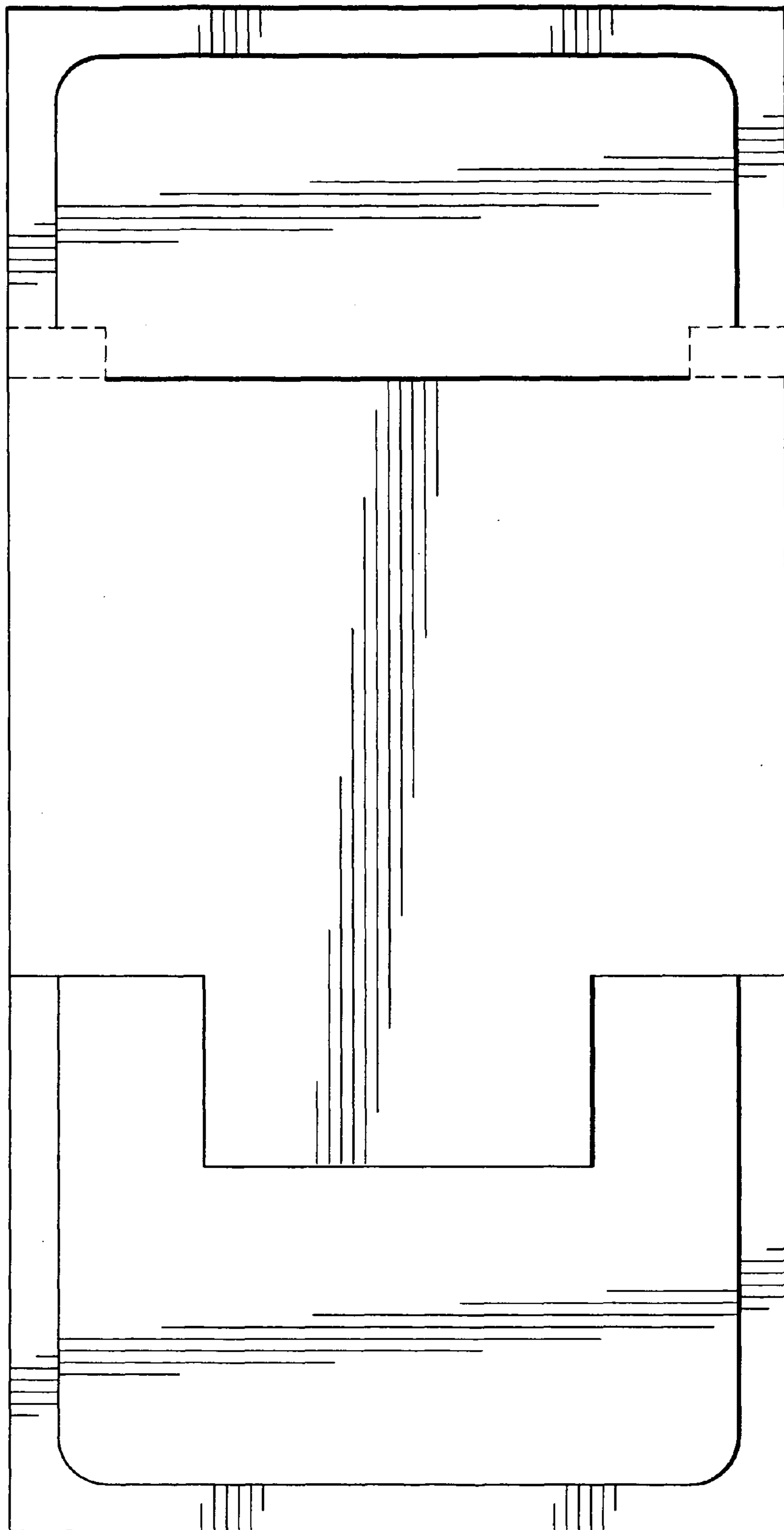

FIG. 7