



US00D625899S

(12) **United States Design Patent**
Reis

(10) **Patent No.:** **US D625,899 S**

(45) **Date of Patent:** **** Oct. 26, 2010**

(54) **SHIRT WITH PROTECTIVE COLLAR**

(76) **Inventor:** **Stuart A. Reis**, 1 Barbara Ct., Rye, NY
(US) 10580

(**) **Term:** **14 Years**

(21) **Appl. No.:** **29/337,173**

(22) **Filed:** **May 15, 2009**

(51) **LOC (9) Cl.** **02-02**

(52) **U.S. Cl.** **D2/717**

(58) **Field of Classification Search** D2/717,
D2/840-842, 844, 602, 604; 2/106, 115,
2/116, 129; D29/100-101.5

See application file for complete search history.

(56) **References Cited**

U.S. PATENT DOCUMENTS

1,696,671	A *	12/1928	Duncan	2/90
2,462,361	A *	2/1949	Cassens	2/108
2,842,770	A *	7/1958	Lloyd	2/116
4,764,986	A *	8/1988	Stewart	2/115
D339,221	S *	9/1993	Olajide	D2/839
D421,329	S *	3/2000	Adams	D2/841
6,314,581	B1 *	11/2001	Bond	2/129
D499,230	S *	12/2004	Young	D2/602
D539,513	S *	4/2007	Billings	D2/861

* cited by examiner

Primary Examiner—Stella M Reid

Assistant Examiner—Rashida Johnson

(74) *Attorney, Agent, or Firm*—Gottlieb, Rackman &
Reisman, P.C.

(57) **CLAIM**

The ornamental design for a shirt with protective collar, as shown and described.

DESCRIPTION

FIG. 1 is a perspective view of my new design shown on a person;

FIG. 2 is a top plan view thereof;

FIG. 3 is a front elevational view thereof;

FIG. 4 is a left elevational view thereof;

FIG. 5 is a right elevational view thereof;

FIG. 6 is rear elevational view thereof;

FIG. 7 is an enlarged, fragmentary, front elevational view thereof;

FIG. 8 is a perspective view of a second embodiment of FIG. 1;

FIG. 9 is a top plan view thereof;

FIG. 10 is a front elevational view thereof;

FIG. 11 is a left elevational view thereof;

FIG. 12 is a right elevational view thereof;

FIG. 13 is rear elevational view thereof; and,

FIG. 14 is an enlarged, fragmentary, front elevational view thereof.

The broken line depiction of the human form is for illustrative purposes only and forms no part of the claimed design.

The broken lines shown on the surface of the shirt represent the stitching.

1 Claim, 6 Drawing Sheets

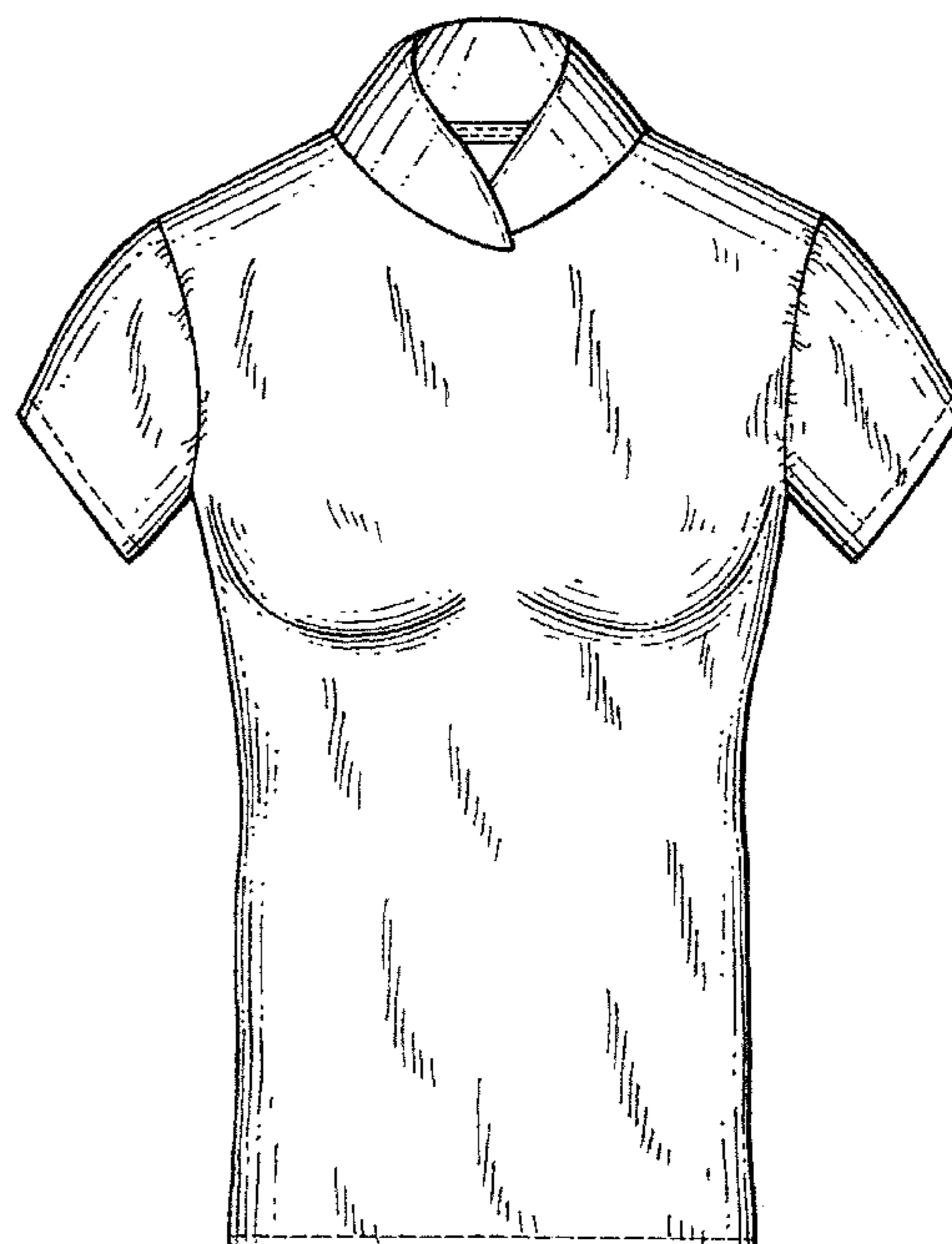
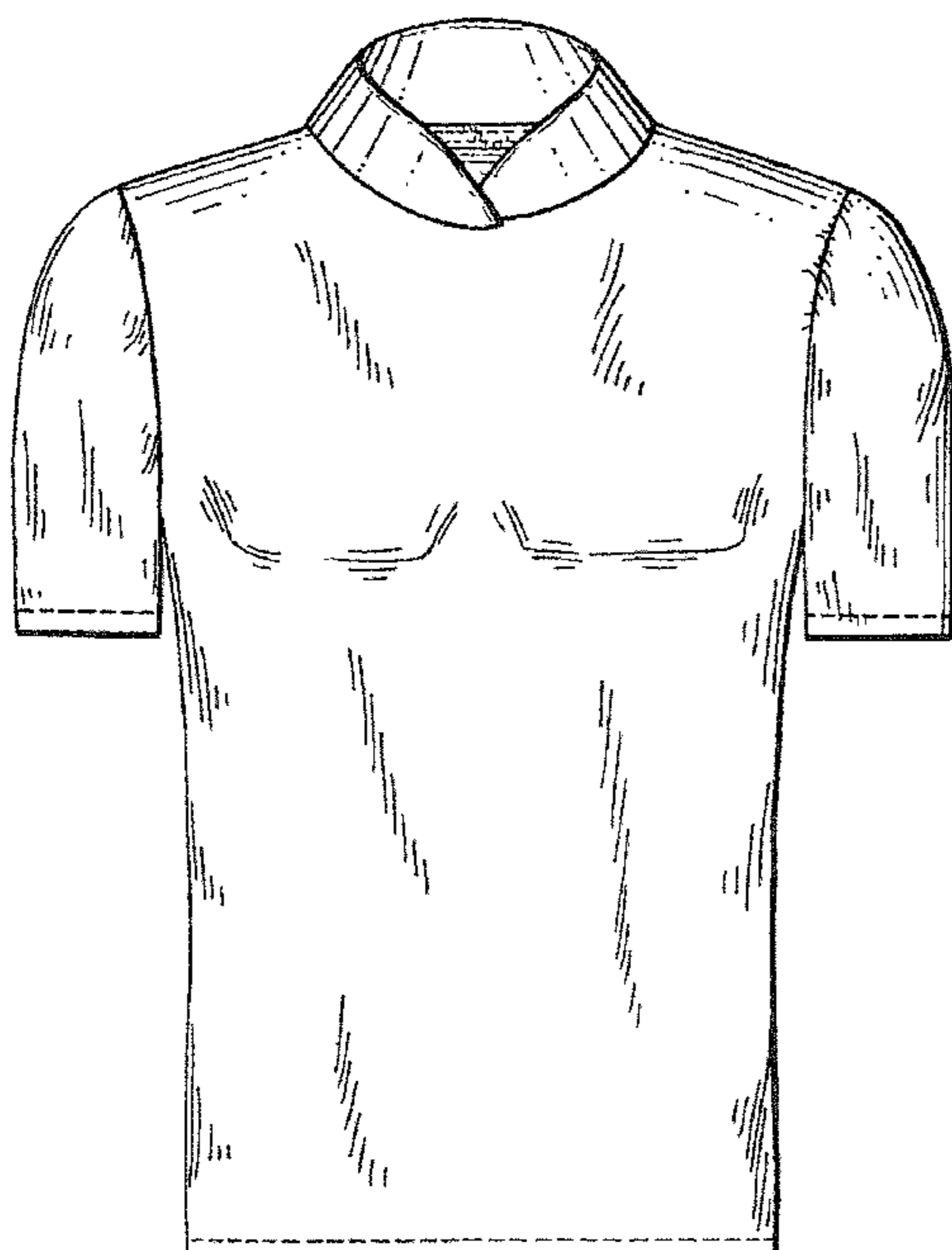



FIG. 1

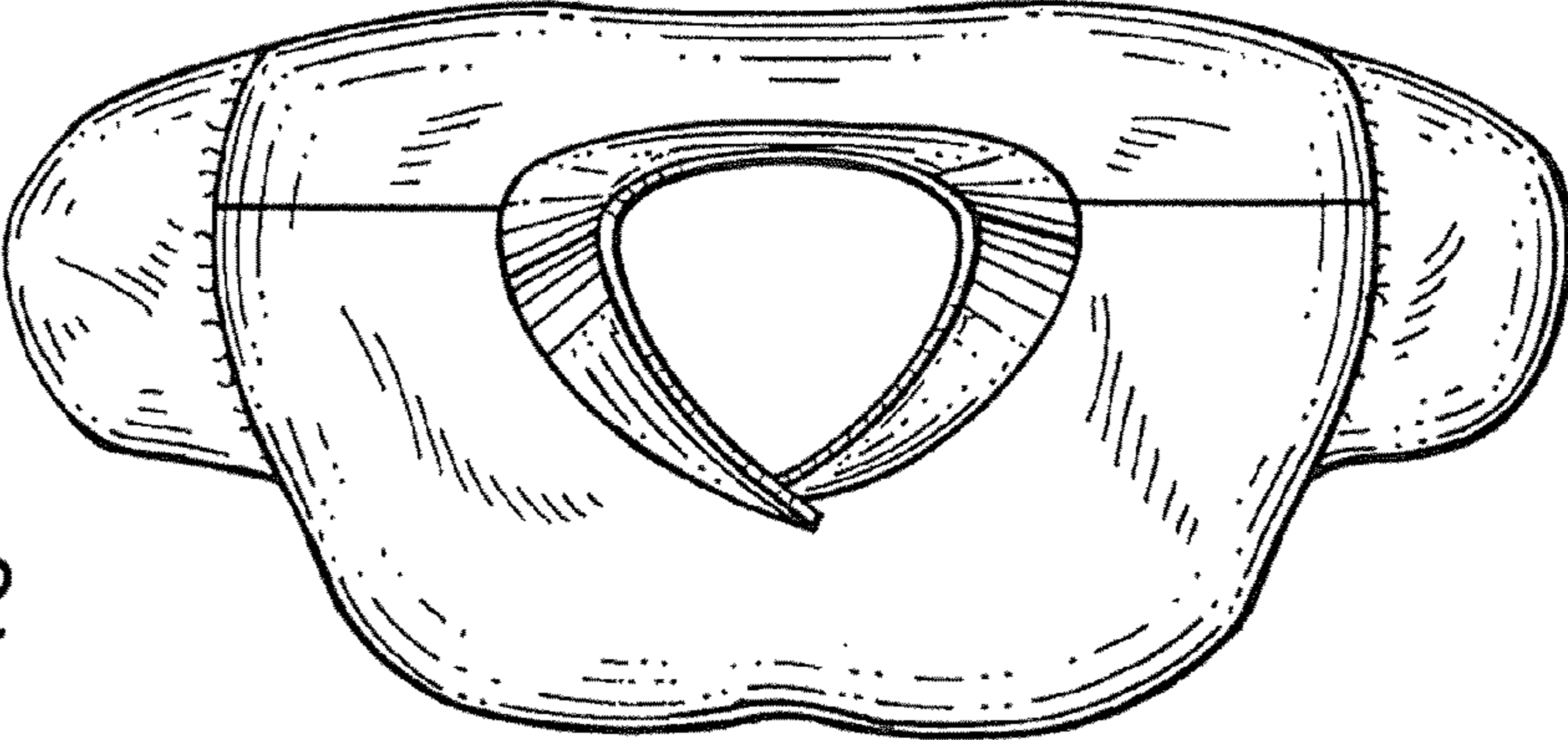

FIG. 2

FIG. 5

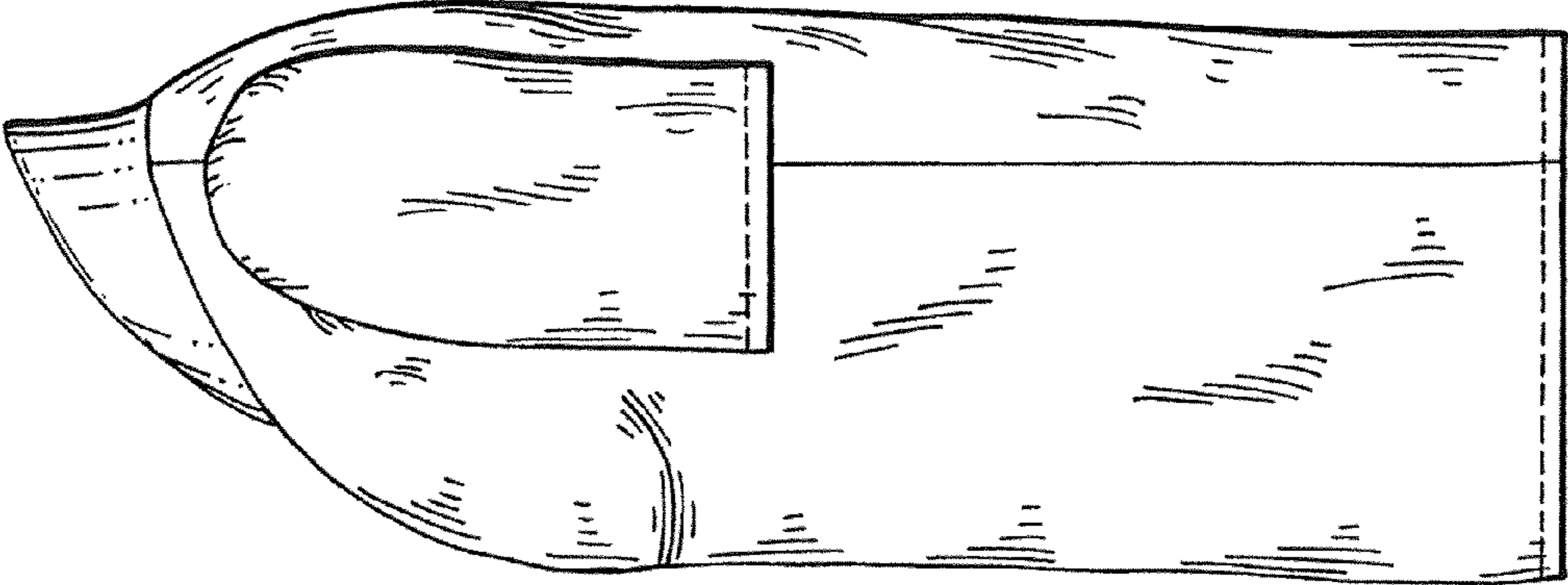

FIG. 3

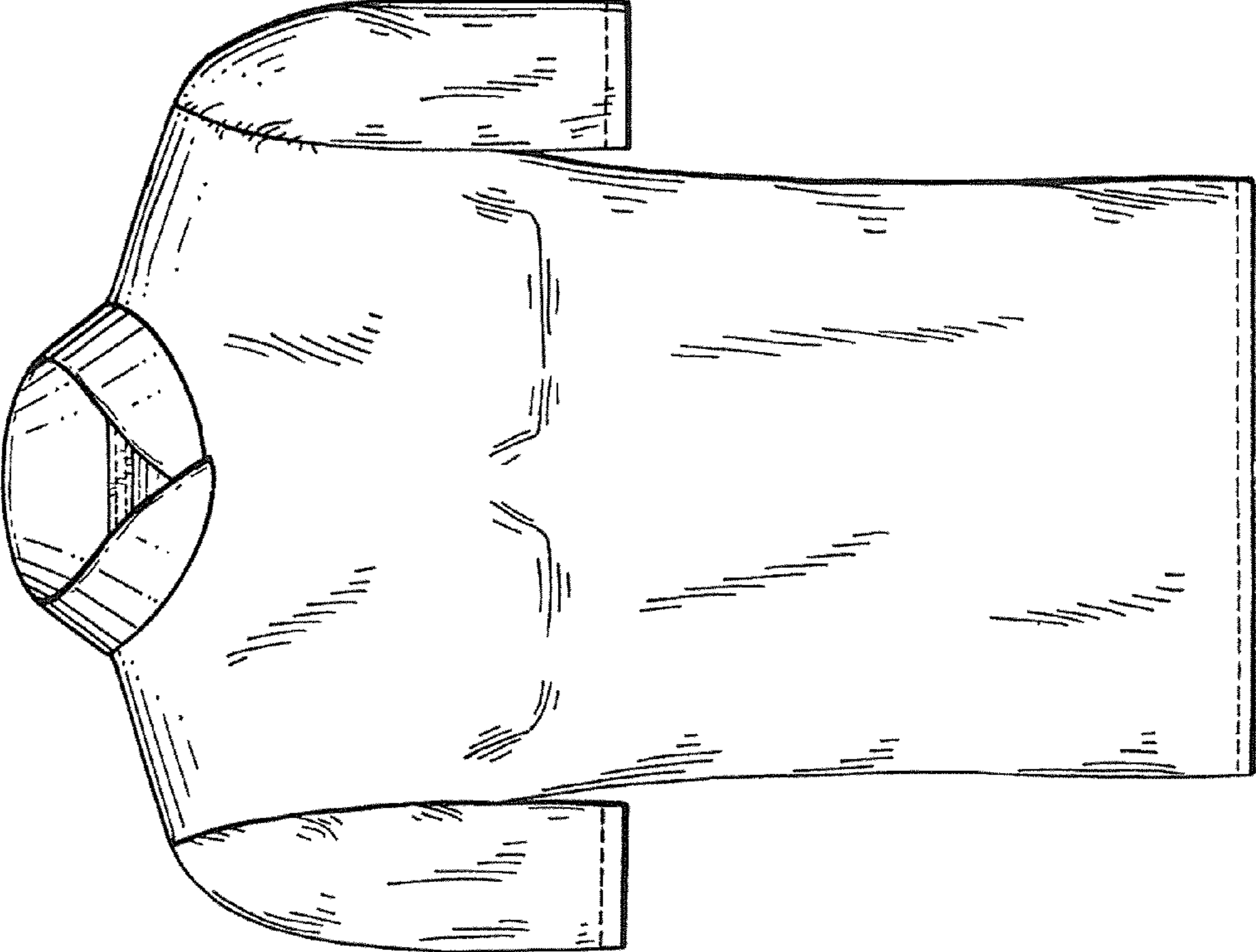

FIG. 4

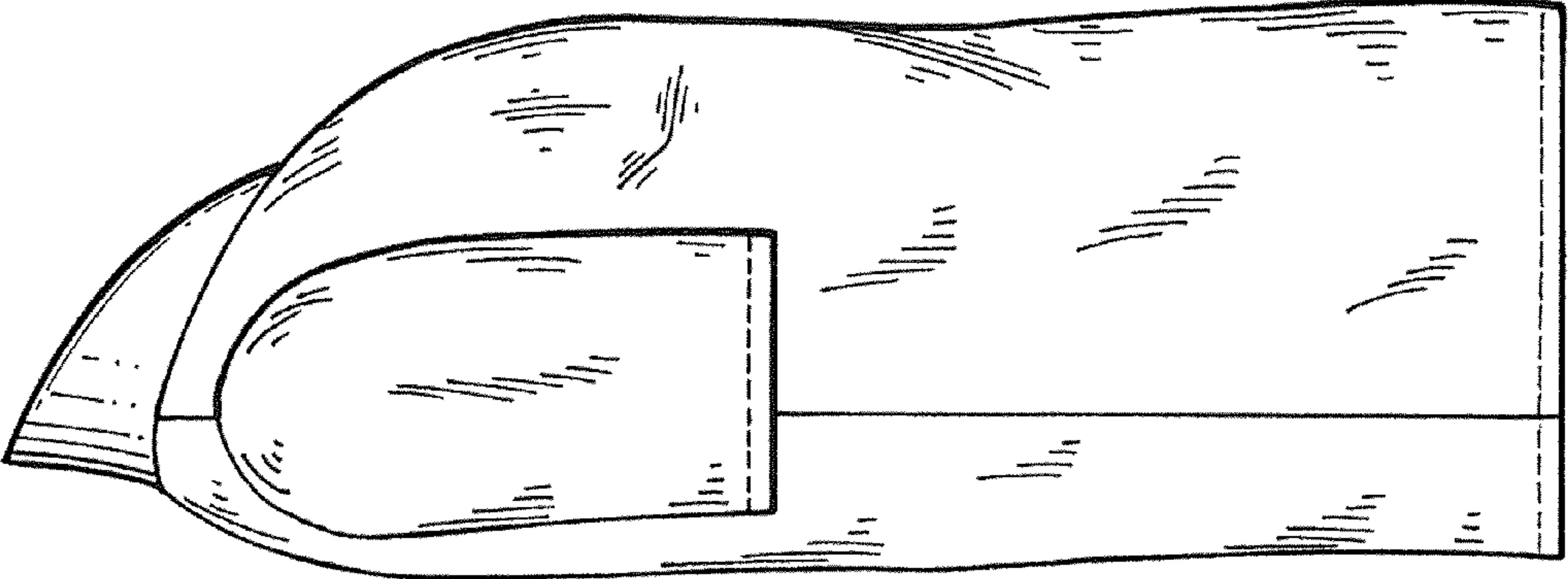

FIG. 6

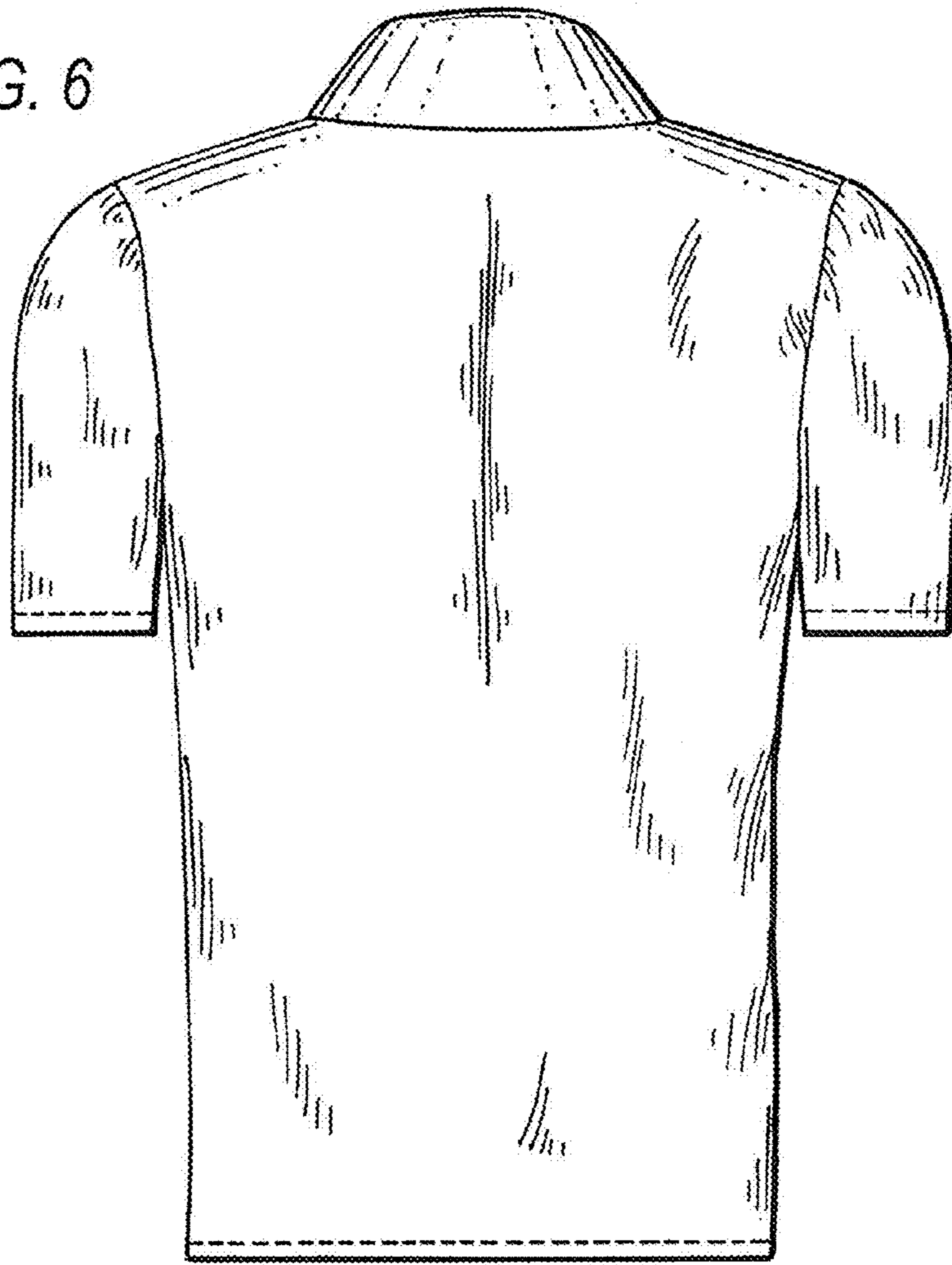
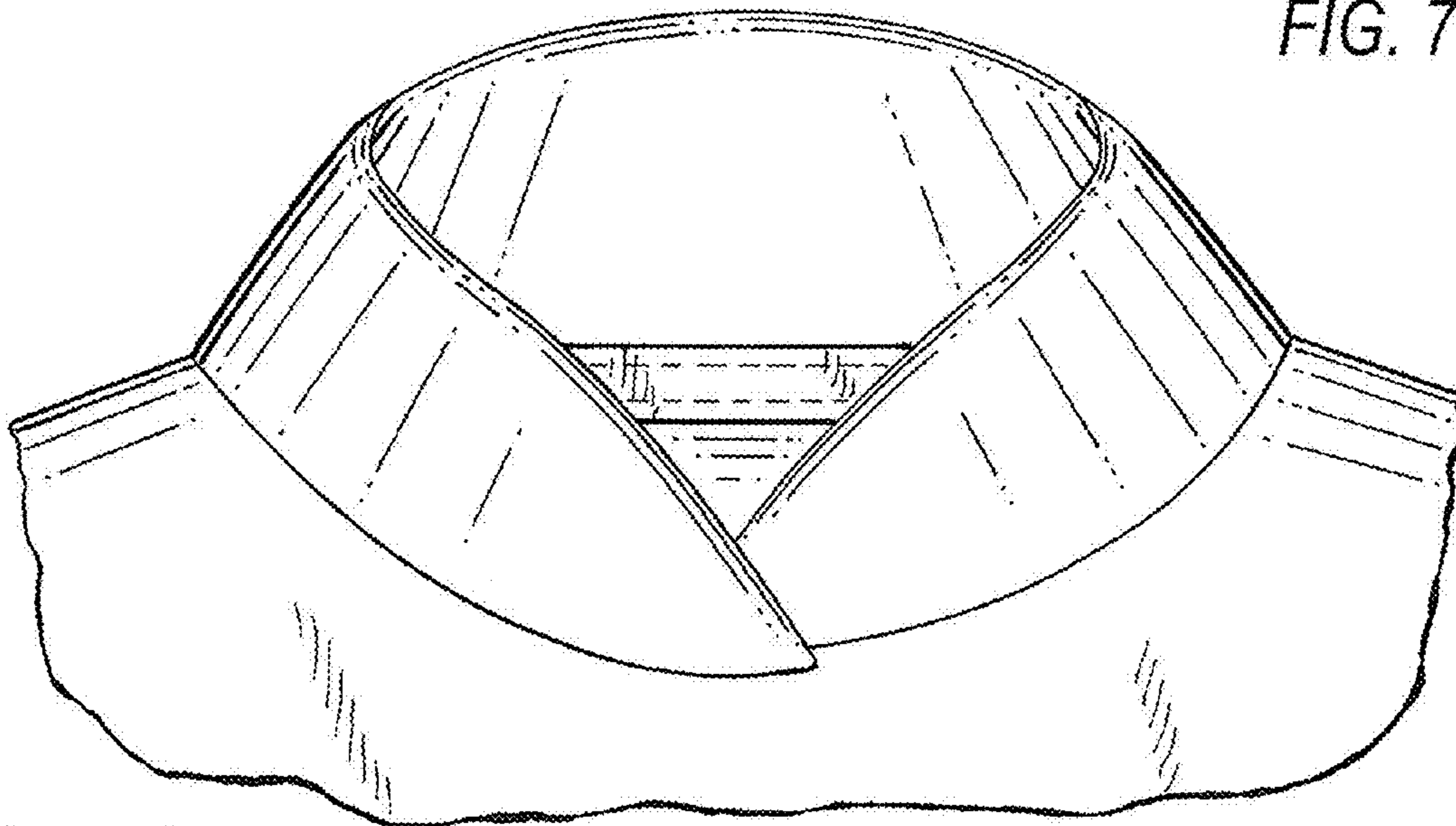

FIG. 7



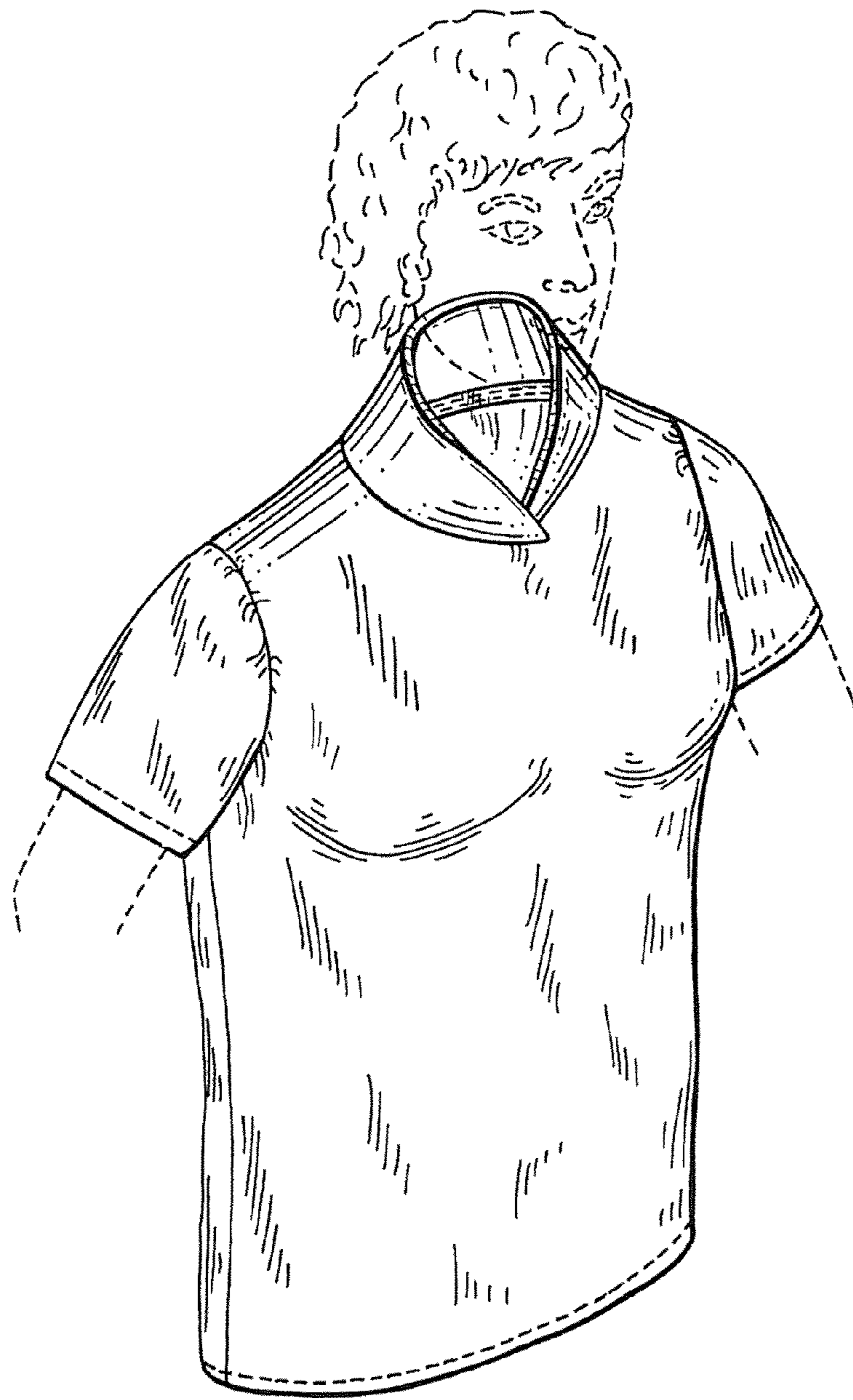

FIG. 8

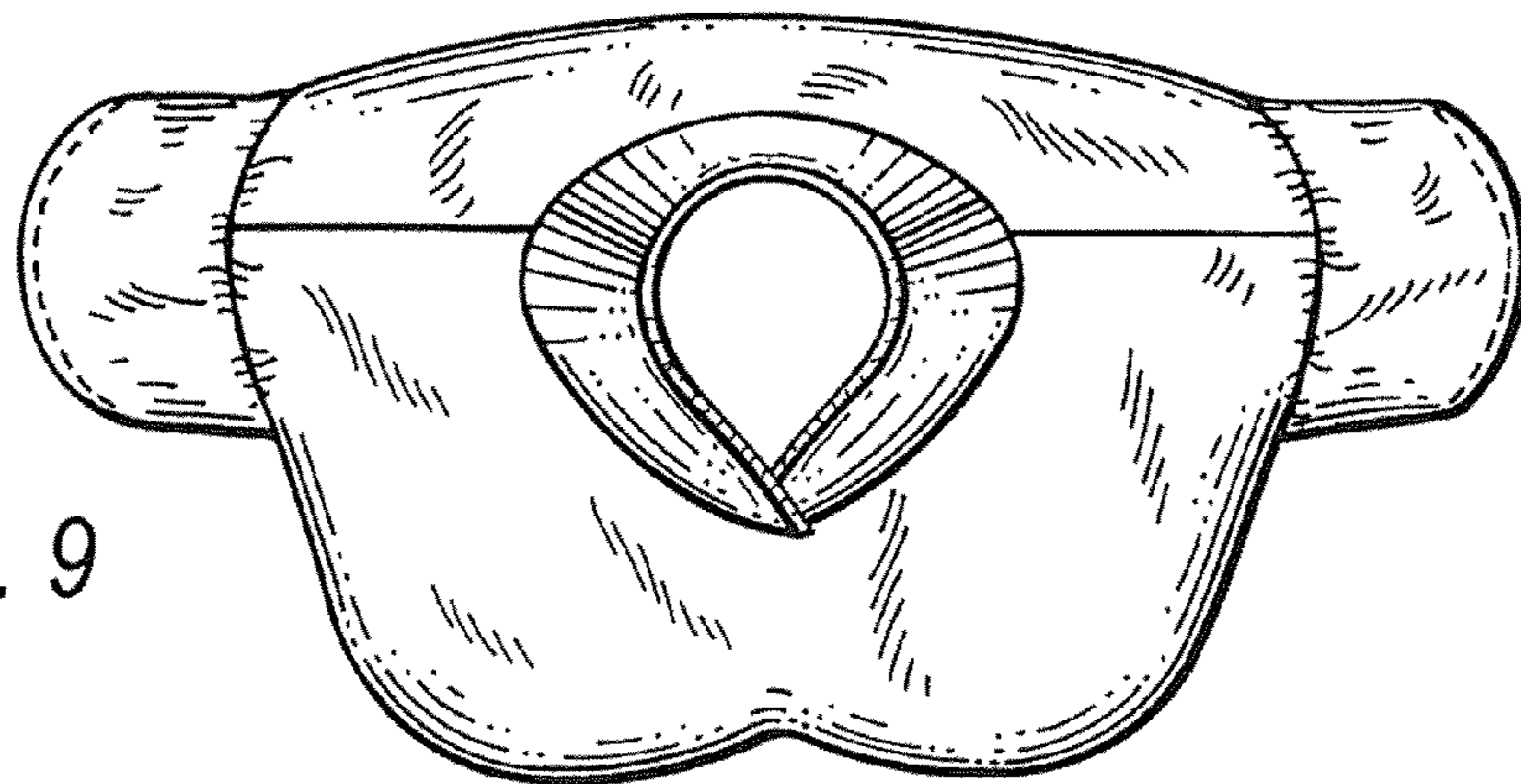

FIG. 9

FIG. 12

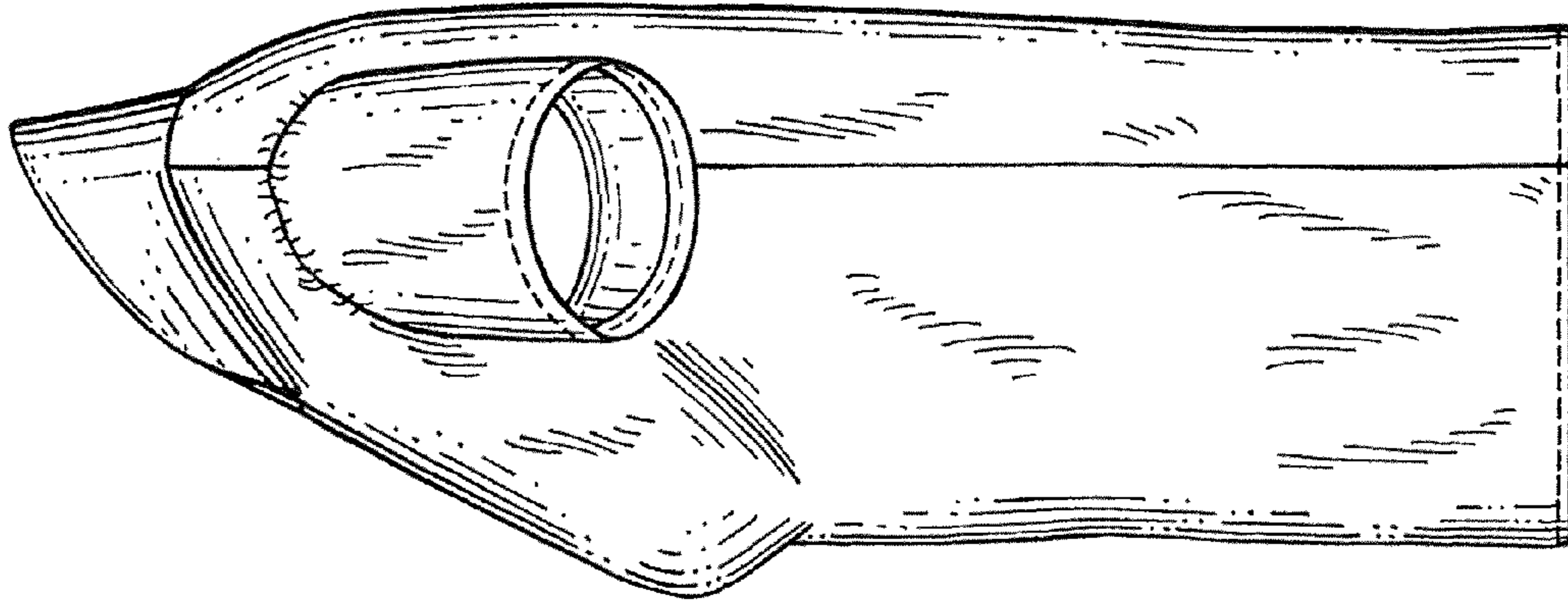

FIG. 10

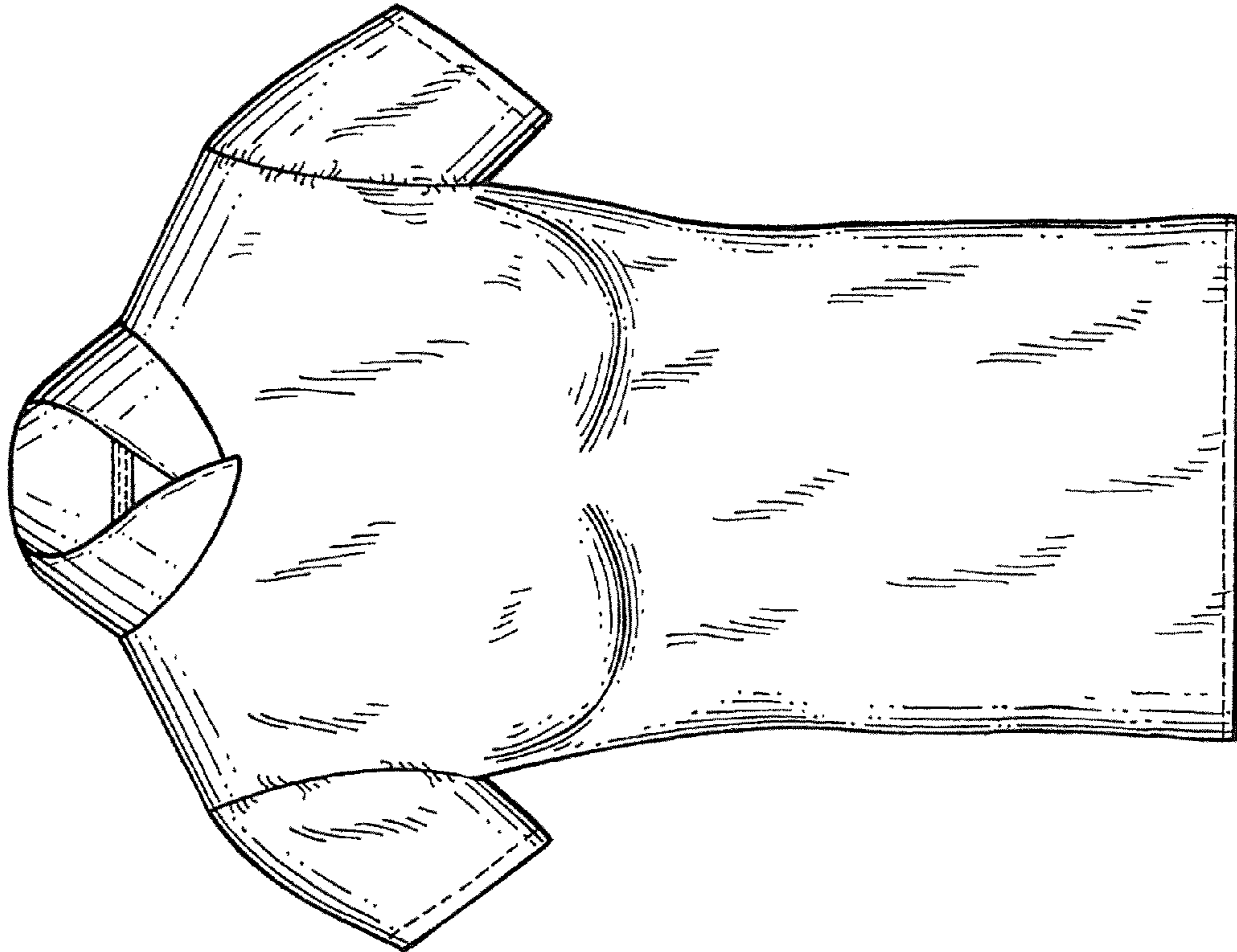

FIG. 11

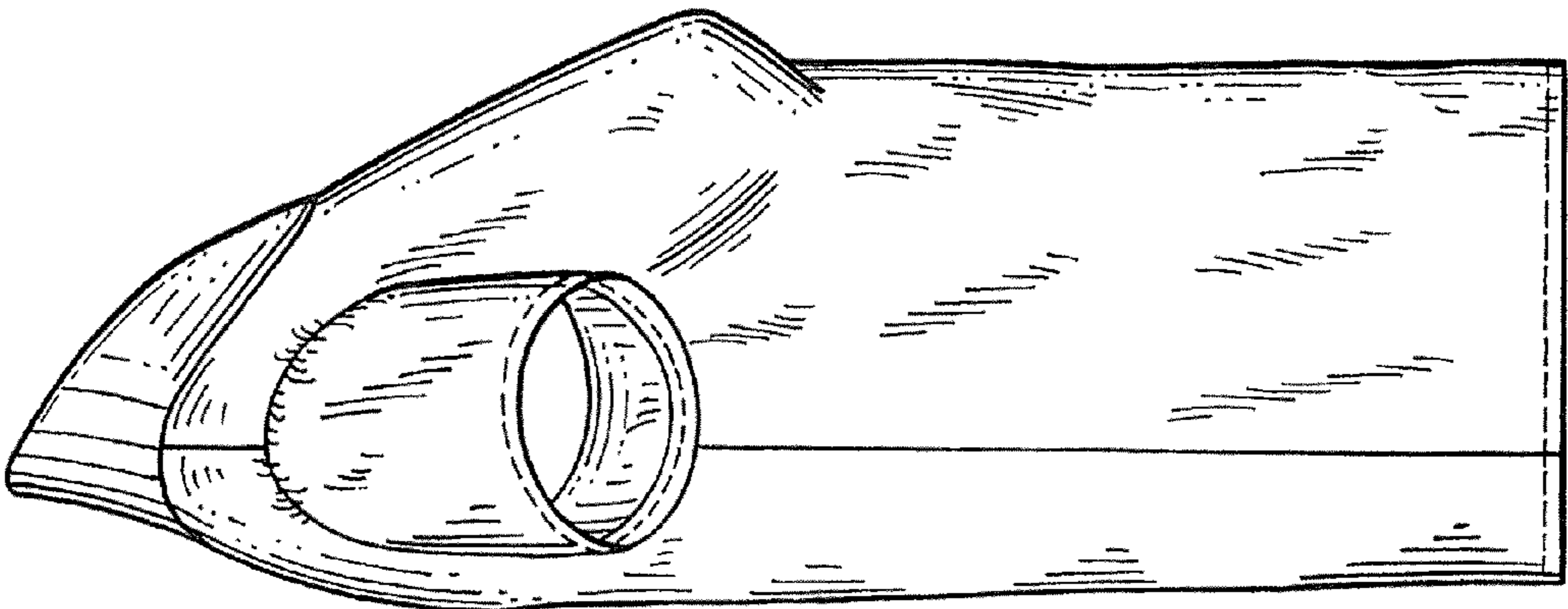

FIG. 13

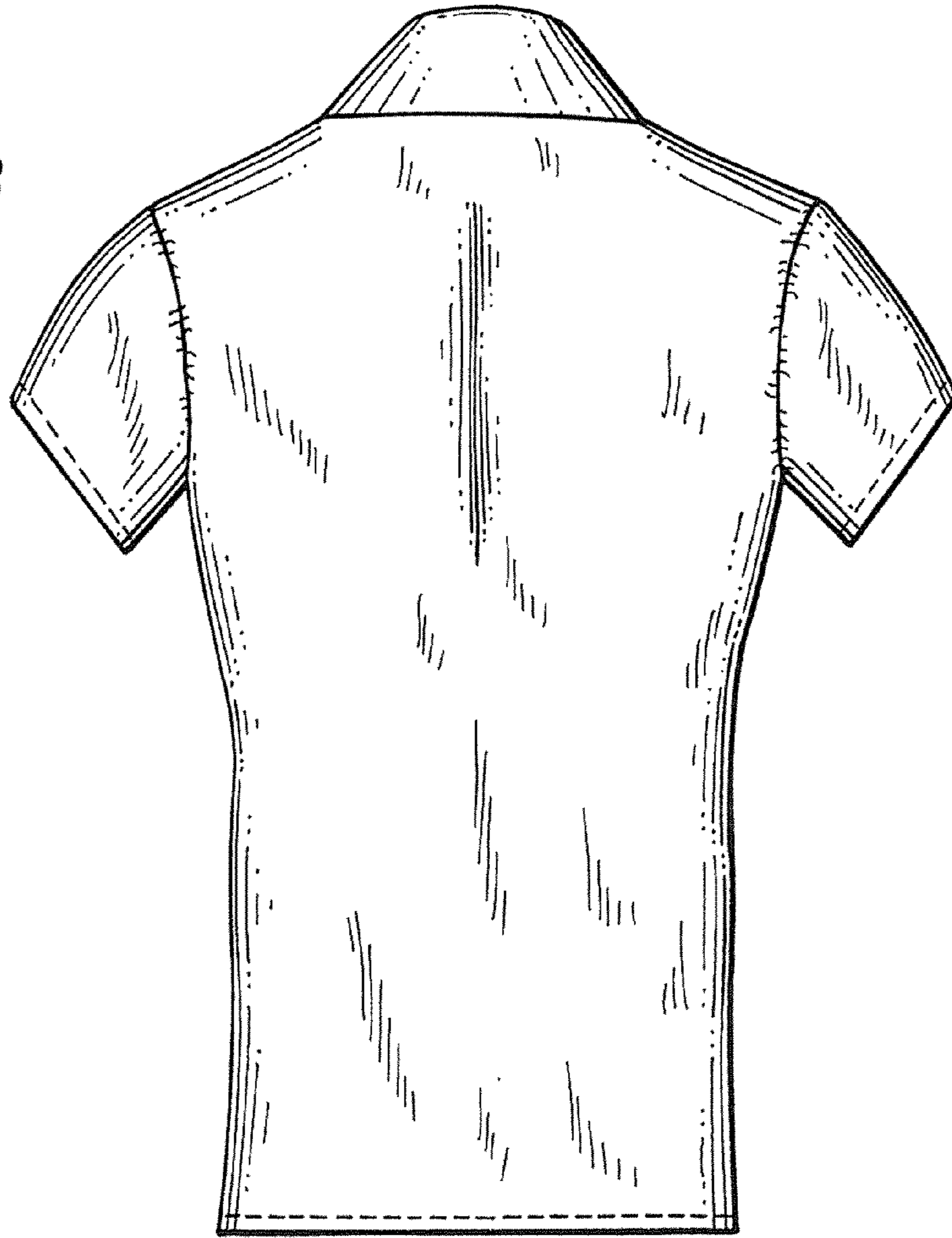

FIG. 14

