



US00D625898S

(12) **United States Design Patent**
Borstelmann

(10) **Patent No.:** **US D625,898 S**

(45) **Date of Patent:** **** Oct. 26, 2010**

(54) **T-SHIRT WITH ATTACHED TIE**

(57) **CLAIM**

(76) Inventor: **Bjorn Borstelmann**, P.O. Box 249,
Driggs, ID (US) 83422

The ornamental design for a T-shirt with attached tie, as shown and described.

(**) Term: **14 Years**

(21) Appl. No.: **29/334,651**

(22) Filed: **Mar. 30, 2009**

(51) **LOC (9) Cl.** **02-02**

(52) **U.S. Cl.** **D2/717**

(58) **Field of Classification Search** D2/717,
D2/728, 739, 749-751, 755, 828, 829, 839,
D2/840-842, 844, 847, 858; 2/59, 84, 90,
2/93, 96, 102, 104, 106, 108, 113, 115, 125
See application file for complete search history.

DESCRIPTION

FIG. 1 is a front elevational view showing my new design of a T-shirt with tie attached at an upper end thereof, with broken lines showing stitching and/or contextual features that form no particular part of the claimed ornamental design;

FIG. 2 is a left side elevational view of the design of FIG. 1, the right side being an identical mirror image thereof;

FIG. 3 is a front elevational view of my new design showing the tie flipped upward as an illustration of its possible movement with respect to the shirt due to its attachment to the shirt at an upper end, where the shirt and tie are shown in a different color combination from that shown in FIG. 1;

FIG. 4 is a left side elevational view of the aspect of FIG. 3, the right side being a near mirror image thereof;

FIG. 5 is a front elevational view of a combined shirt and tie showing yet another color combinational aspect of my new design, with stippling representative of a tinting of the material used for the ornamental design;

FIG. 6 is a left side elevational view of the aspect of FIG. 5, the right side being an identical mirror image thereof;

FIG. 7 is a front elevational view of a combined shirt and tie showing still another color combinational aspect of my new design;

FIG. 8 is a left side elevational view of the design of FIG. 7, the right side being an identical mirror image thereof;

FIG. 9 is a front elevational view of a combined shirt and tie showing still another color combinational aspect of my new design; and,

FIG. 10 is a left side elevational view of the design of FIG. 9, the right side being an identical mirror image thereof.

(56) **References Cited**

U.S. PATENT DOCUMENTS

851,488 A * 4/1907 Berman 2/115

(Continued)

FOREIGN PATENT DOCUMENTS

FR 2576190 A1 * 7/1986

(Continued)

OTHER PUBLICATIONS

Grindstore.com http://www.grindstore.com/products/Pink-Skulls-Tie-T-Shirt-Novelty-Mens_21136.html. Date Unknown: Viewed Jun. 2010. Pink Skulls Tie T-Shirt.*

(Continued)

Primary Examiner—Ian Simmons

Assistant Examiner—Rashida Johnson

(74) *Attorney, Agent, or Firm*—Marger Johnson & McCollom, P.C.

1 Claim, 5 Drawing Sheets

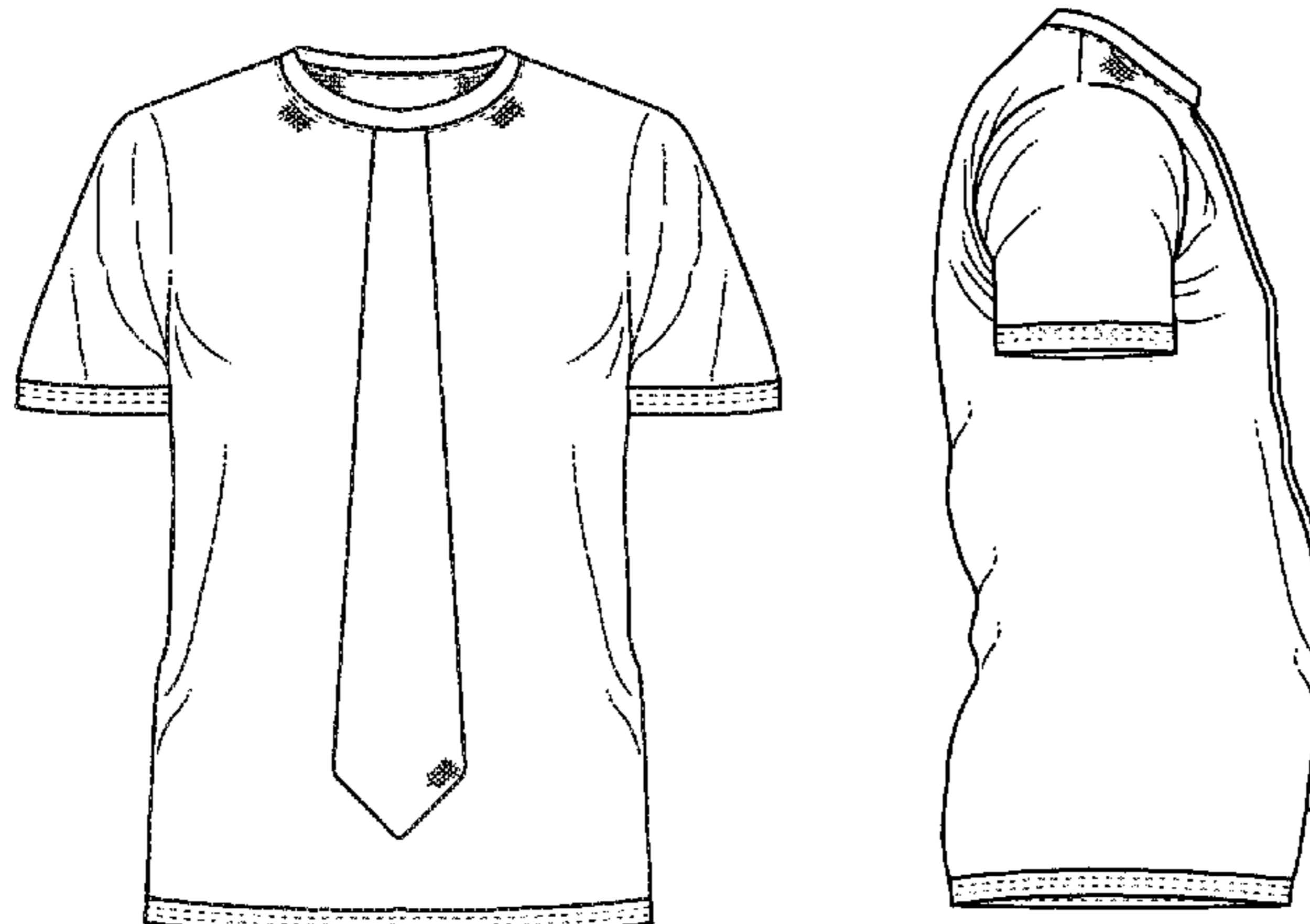

US D625,898 S

Page 2

U.S. PATENT DOCUMENTS

2,090,724 A * 8/1937 Drumm 2/130
RE22,969 E * 2/1948 Katz 2/115
D155,381 S * 10/1949 Black D2/842
3,628,192 A * 12/1971 Artz, Sr. 2/130
4,933,991 A * 6/1990 Love 2/115
5,371,904 A * 12/1994 McEwen 2/129
D369,013 S * 4/1996 Hoff D2/717
5,571,218 A * 11/1996 Caniglia 2/115
D440,646 S * 4/2001 Aiken D23/367
6,353,935 B1 * 3/2002 Antonini 2/115

7,096,509 B2 * 8/2006 Kim 2/145

FOREIGN PATENT DOCUMENTS

JP 2009041163 A * 2/2009

OTHER PUBLICATIONS

Flickr. <http://www.flickr.com/photos/11271548@N00/376726926/>.
Date Unknown: Viewed Jun. 2010. T-Shirt Tie 2.*
Drum bum. <http://store.drumbum.com/skuMGT-536.html>. Jun.
2008. Piano Tie T-shirt.*
Seven. http://www.7clothing.co.uk/prod/tee_0012_dg/Dolce-&-Gabbana/D&G--V-Neck-Tie--T-Shirt. Date Unknown: Viewed Jun.
2010. Dolce & Gabbana Tshirt.*

* cited by examiner

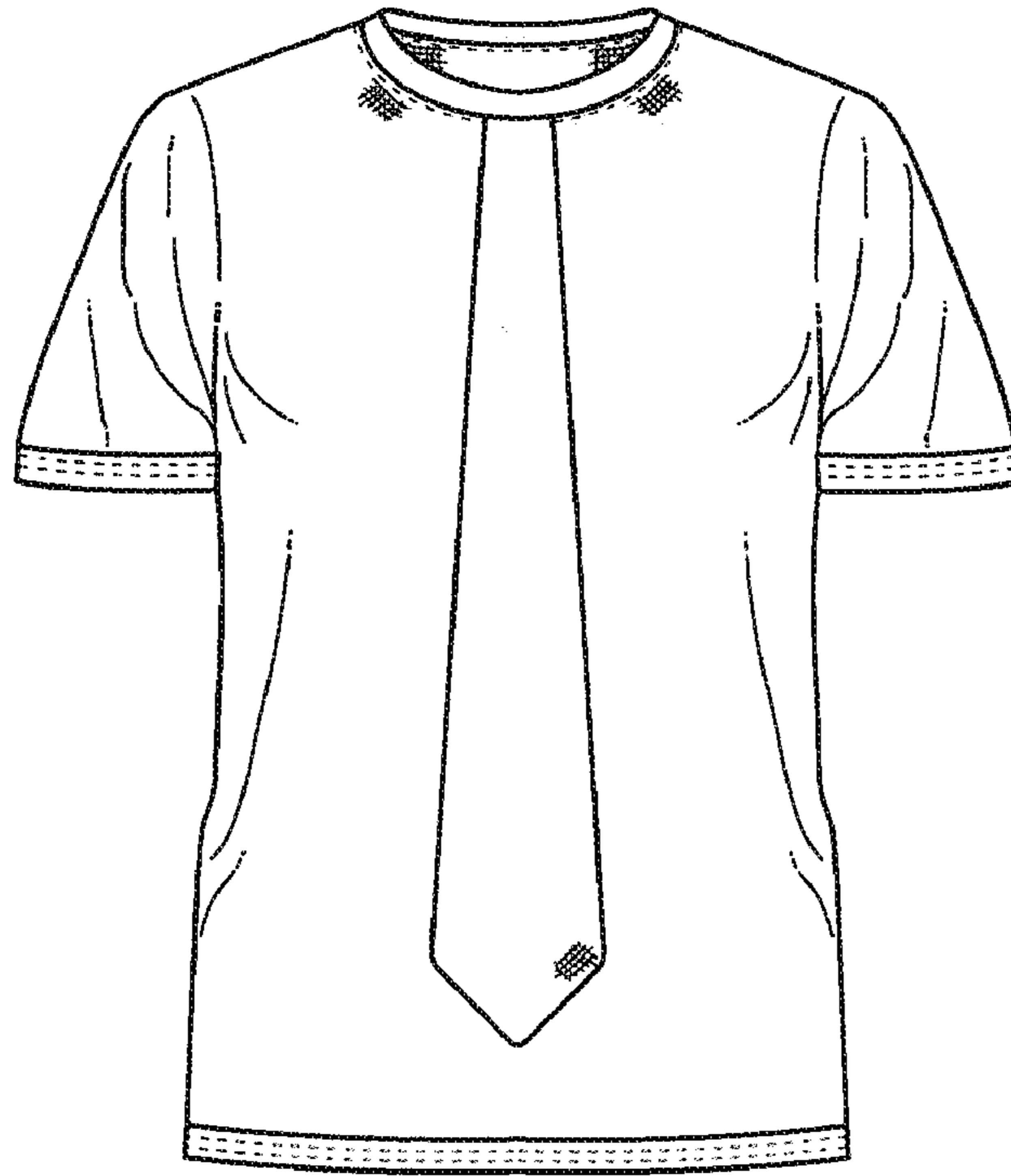

FIG. 1

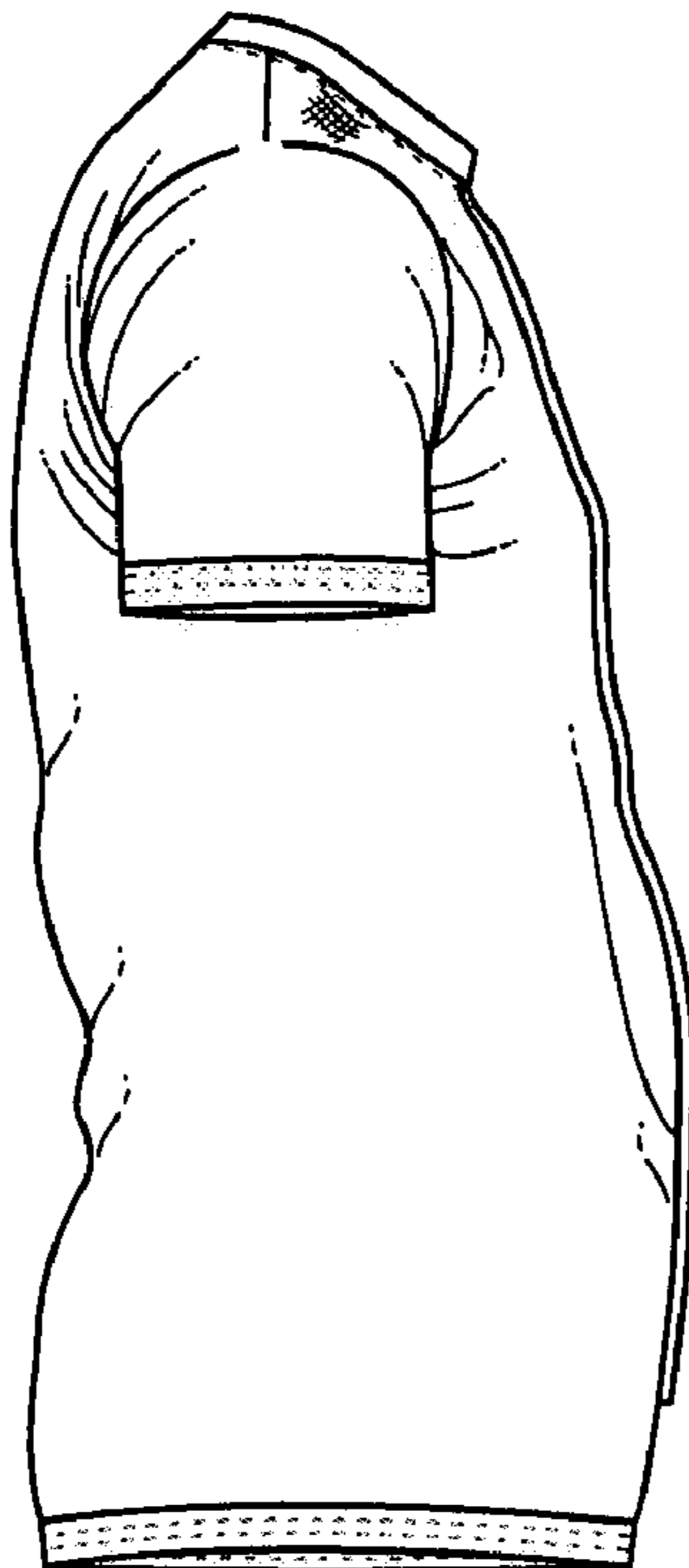

FIG. 2

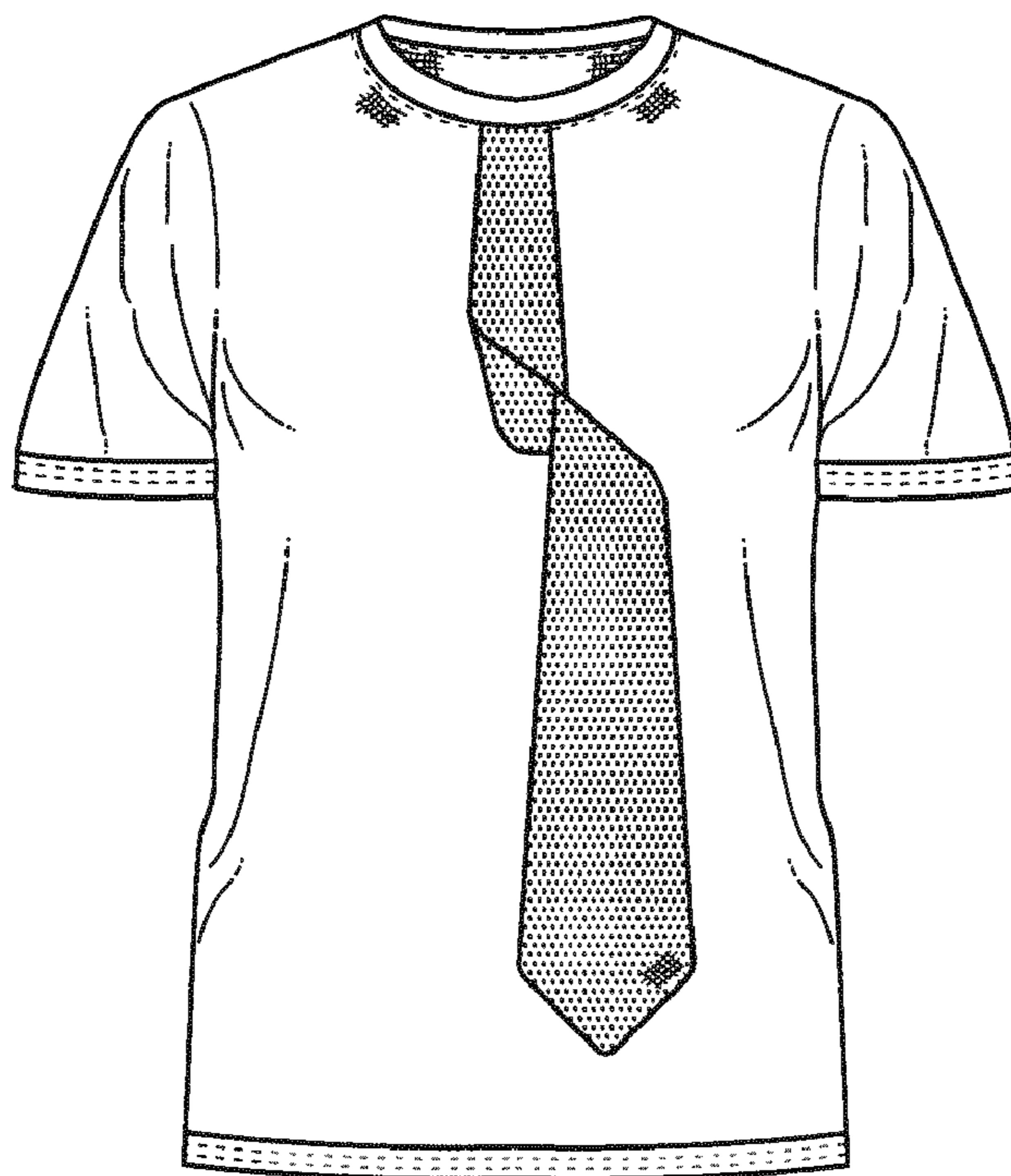

FIG. 3

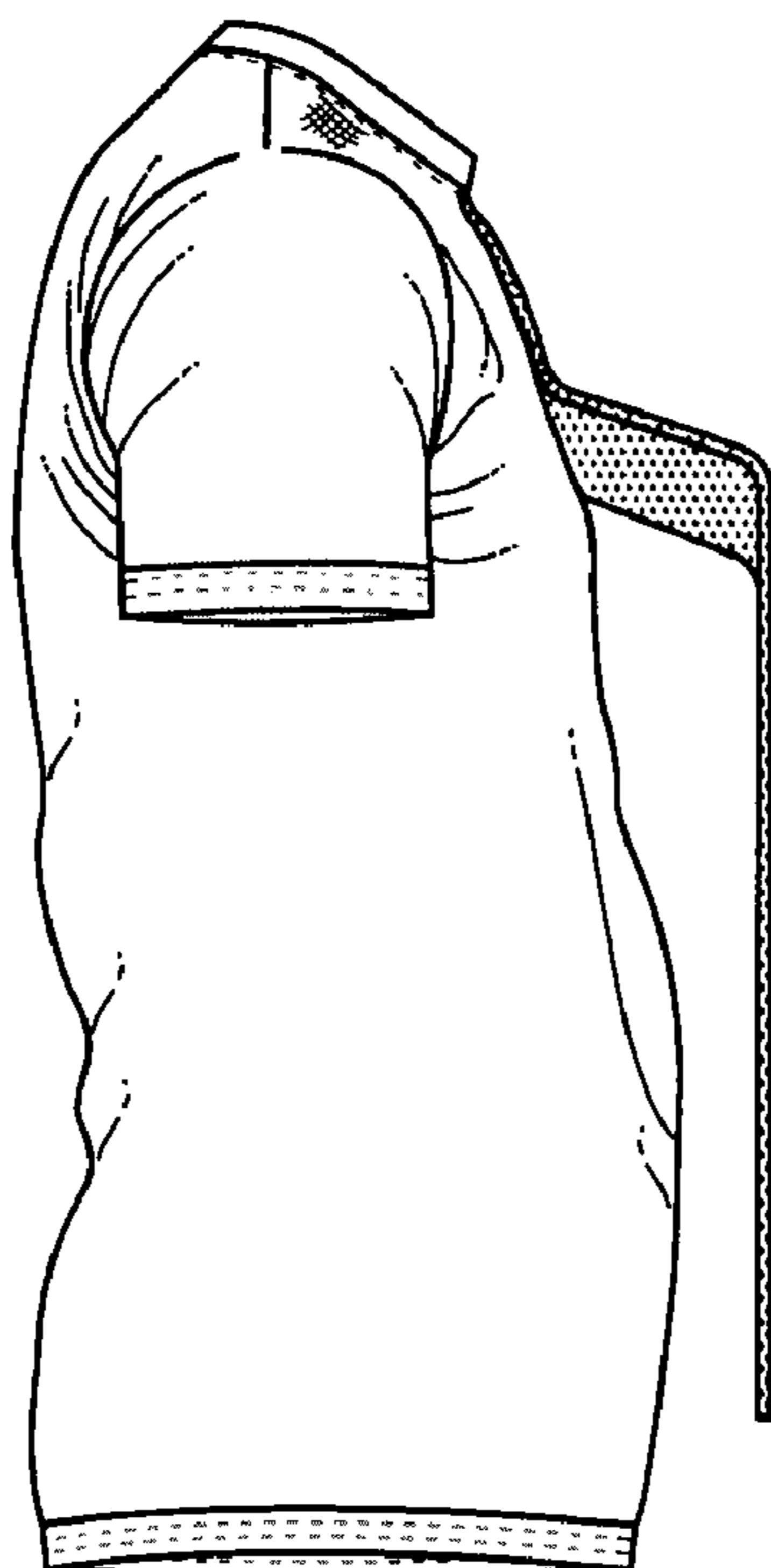

FIG. 4

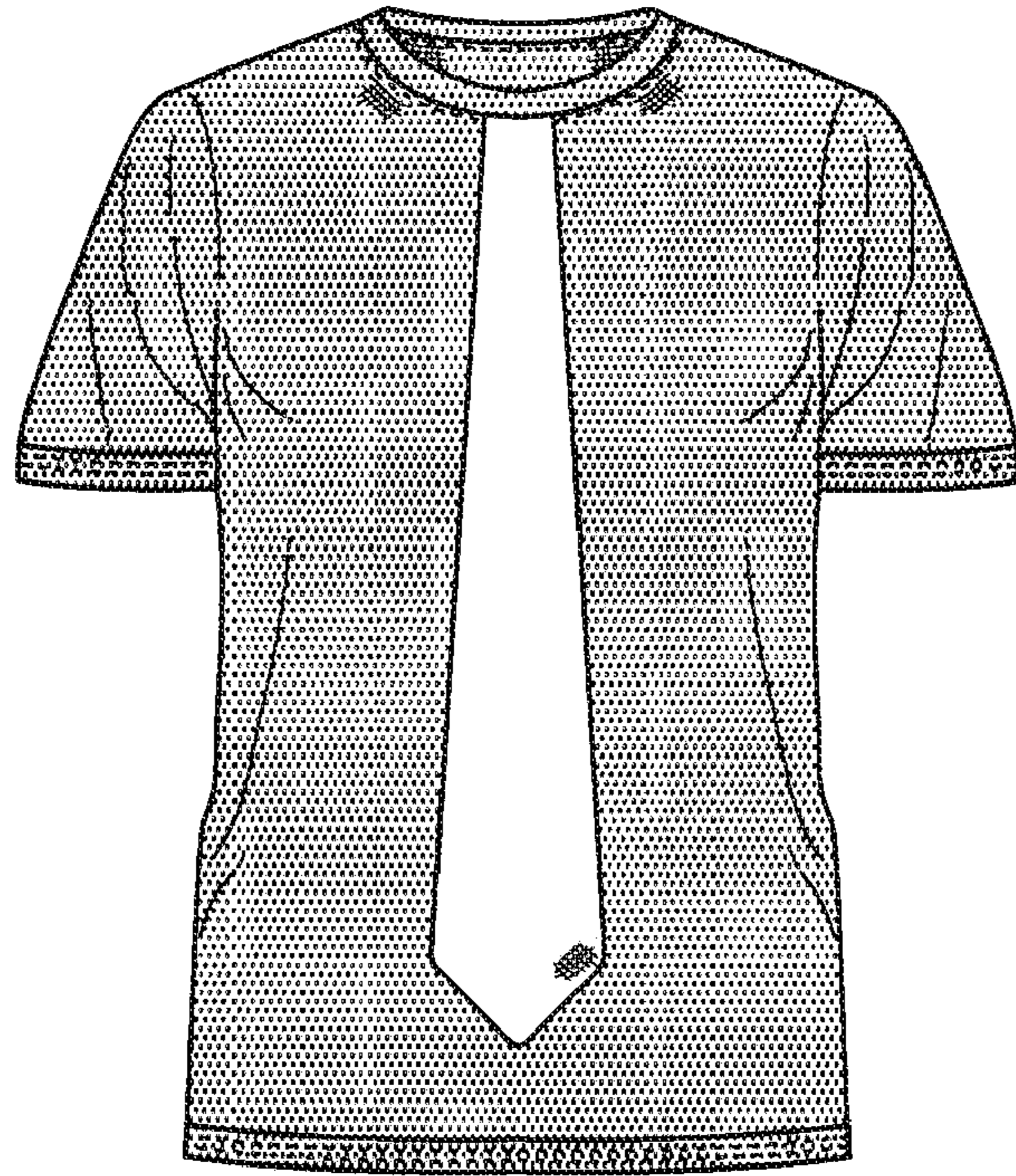

FIG. 5

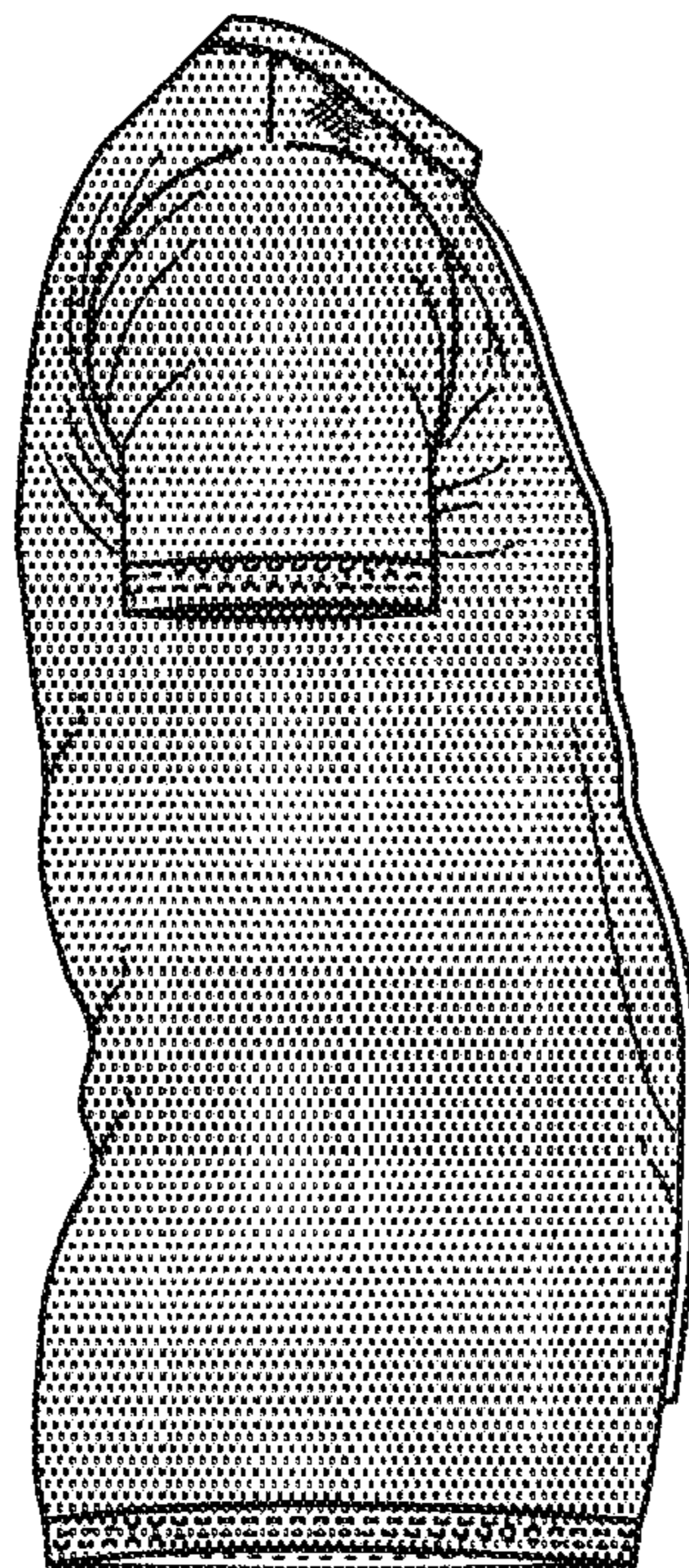

FIG. 6

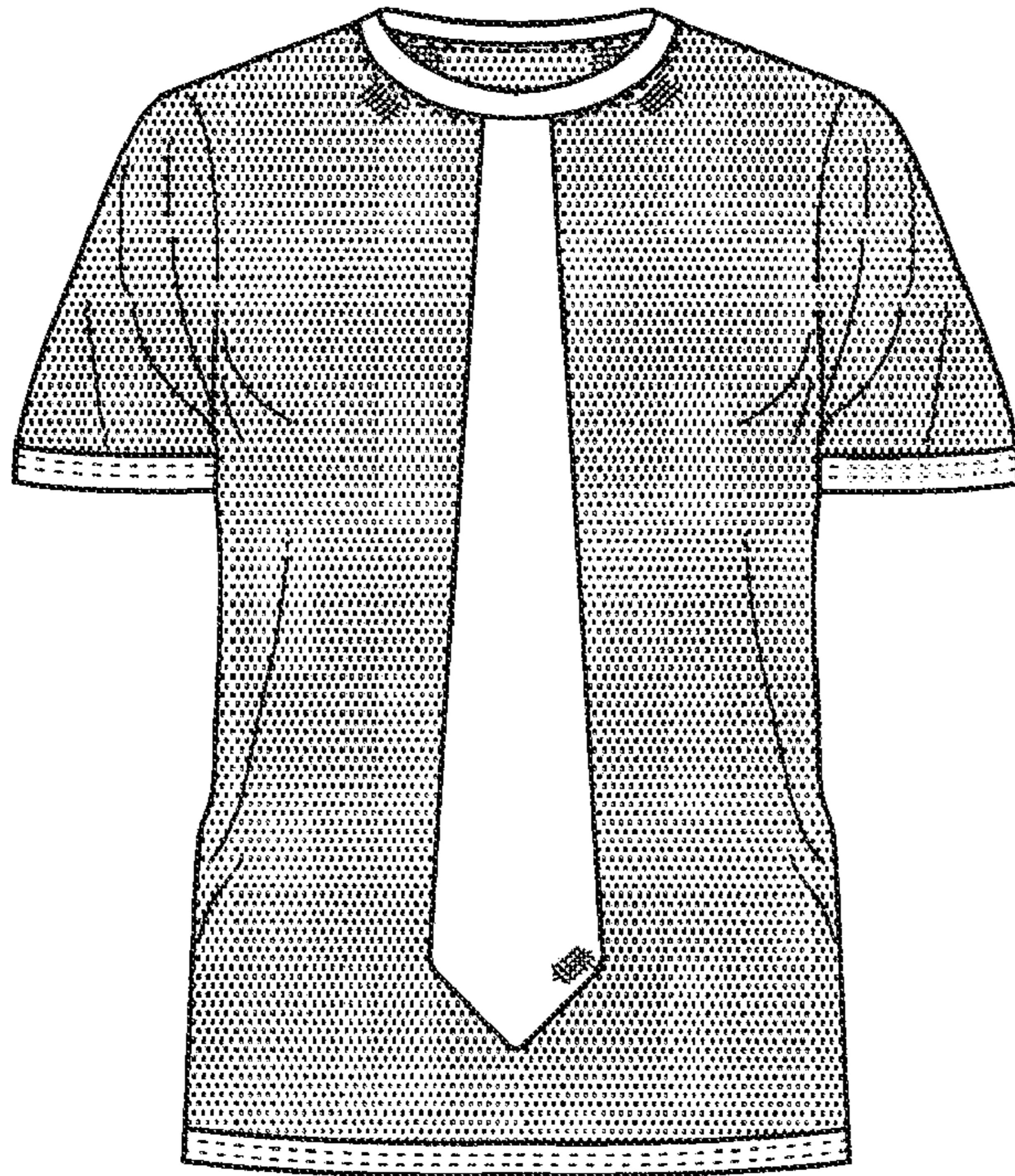

FIG. 7

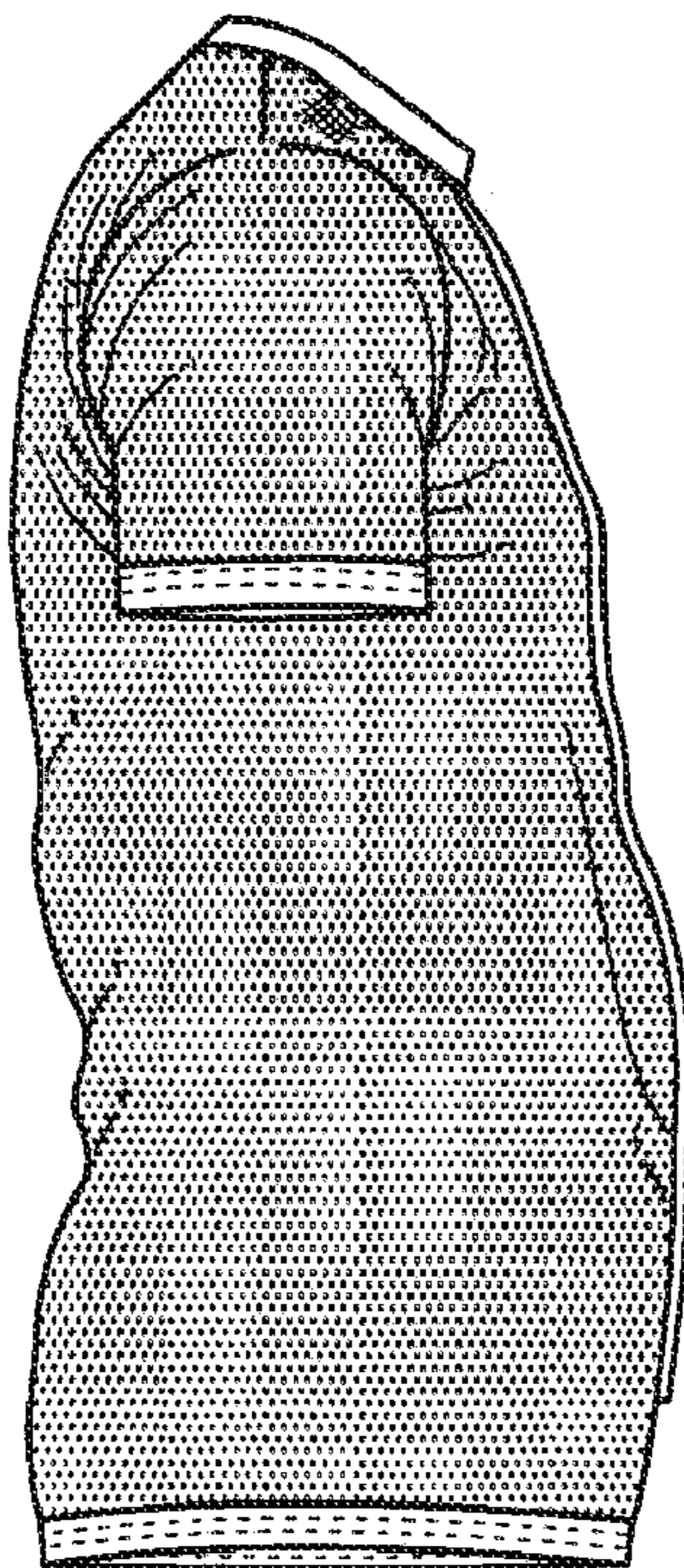

FIG. 8

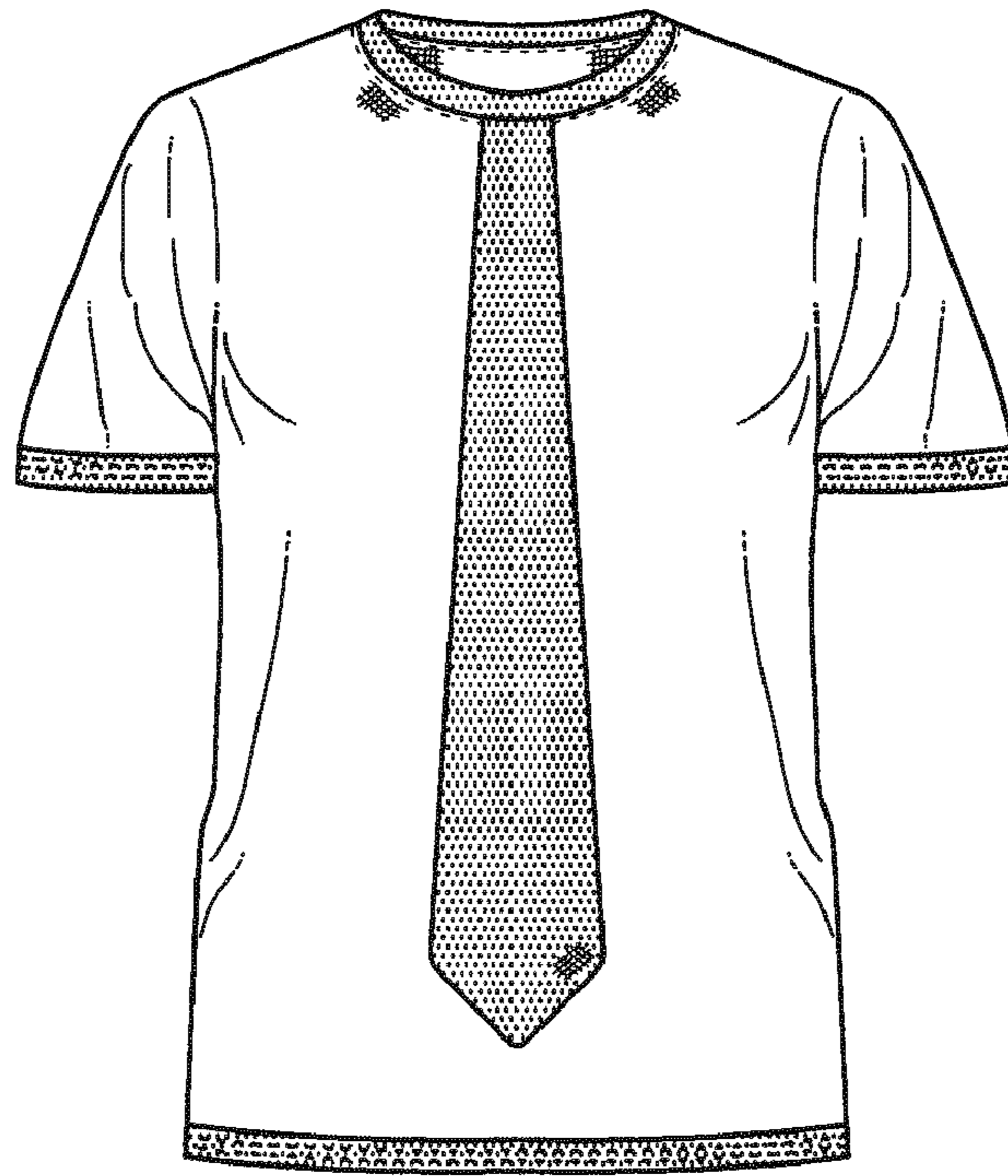

FIG. 9

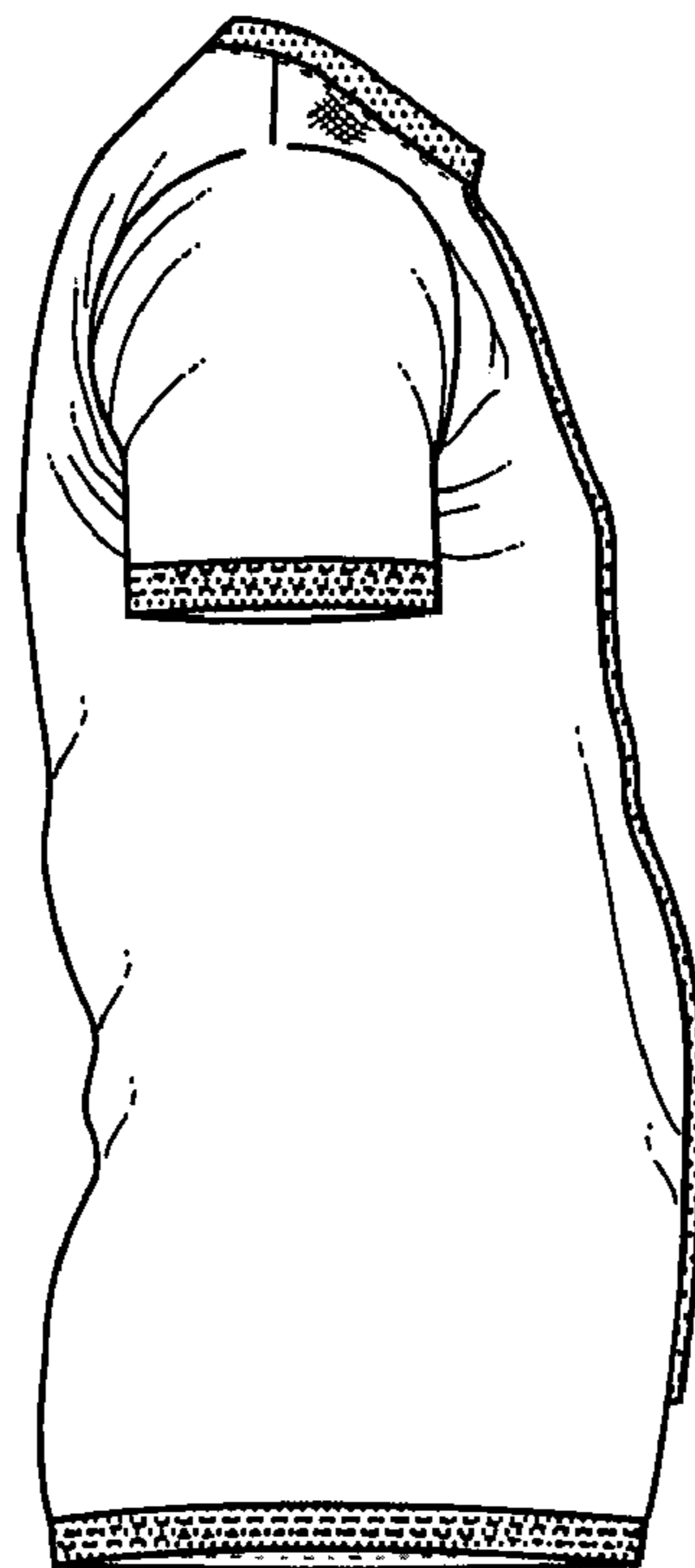

FIG. 10