

US00D625835S

(12) **United States Design Patent**  
**McKimmy et al.**

(10) **Patent No.:** **US D625,835 S**  
(45) **Date of Patent:** **\*\* Oct. 19, 2010**

(54) **MODULAR STORAGE ENCLOSURE**

(75) Inventors: **Matthew McKimmy**, Orland Hills, IL (US); **Michael Thuma**, La Grange, IL (US); **Torrence Anderson**, Overland Park, KS (US); **Michael R. Vogler**, Oswego, IL (US)

(73) Assignee: **Suncast Technologies, LLC**, Palm Beach Gardens, FL (US)

(\*\*) Term: **14 Years**

(21) Appl. No.: **29/352,959**

(22) Filed: **Dec. 30, 2009**

(51) **LOC (9) Cl.** ..... **25-03**

(52) **U.S. Cl.** ..... **D25/33**

(58) **Field of Classification Search** ..... D25/1-33;  
52/79.4, 81.5, 236.1, 274, 74, 71, 245-246,  
52/82, 79.1, 79.5, 90.1, 64  
See application file for complete search history.

(56) **References Cited**

**U.S. PATENT DOCUMENTS**

3,845,592	A	*	11/1974	Patena	.....	52/93.2
3,987,597	A	*	10/1976	Smrt	.....	52/764
D525,715	S	*	7/2006	Richardson et al.	.....	D25/33
D529,623	S	*	10/2006	Richardson et al.	.....	D25/33
D547,880	S	*	7/2007	Ashby et al.	.....	D25/33
D548,362	S	*	8/2007	Ashby et al.	.....	D25/33
D558,890	S	*	1/2008	Grosfillex et al.	.....	D25/33
D558,891	S	*	1/2008	Grosfillex et al.	.....	D25/33

D558,892	S	*	1/2008	Grosfillex et al.	.....	D25/33
D558,893	S	*	1/2008	Grosfillex et al.	.....	D25/33
D560,818	S	*	1/2008	Grosfillex et al.	.....	D25/33
D567,390	S	*	4/2008	Grosfillex et al.	.....	D25/33
D606,666	S	*	12/2009	Berger et al.	.....	D25/33
D606,667	S	*	12/2009	Berger et al.	.....	D25/33
D612,515	S	*	3/2010	Berger et al.	.....	D25/29
D612,950	S	*	3/2010	Berger et al.	.....	D25/29
D617,004	S	*	6/2010	Berger et al.	.....	D25/29

\* cited by examiner

*Primary Examiner*—T. Chase Nelson  
*Assistant Examiner*—Eric L Goodman

(74) *Attorney, Agent, or Firm*—McHale & Slavin, P.A.

(57) **CLAIM**

The ornamental design for a modular storage enclosure, as shown and described.

**DESCRIPTION**

FIG. 1 is a top right perspective view of the modular storage enclosure of the instant invention;

FIG. 2 is a front view thereof;

FIG. 3 is a left side view thereof;

FIG. 4 is a right side view thereof; and,

FIG. 5 is a top view thereof.

The portions of the figures illustrated in broken lines are for illustrative purposes only and form no part of the claimed design.

**1 Claim, 5 Drawing Sheets**

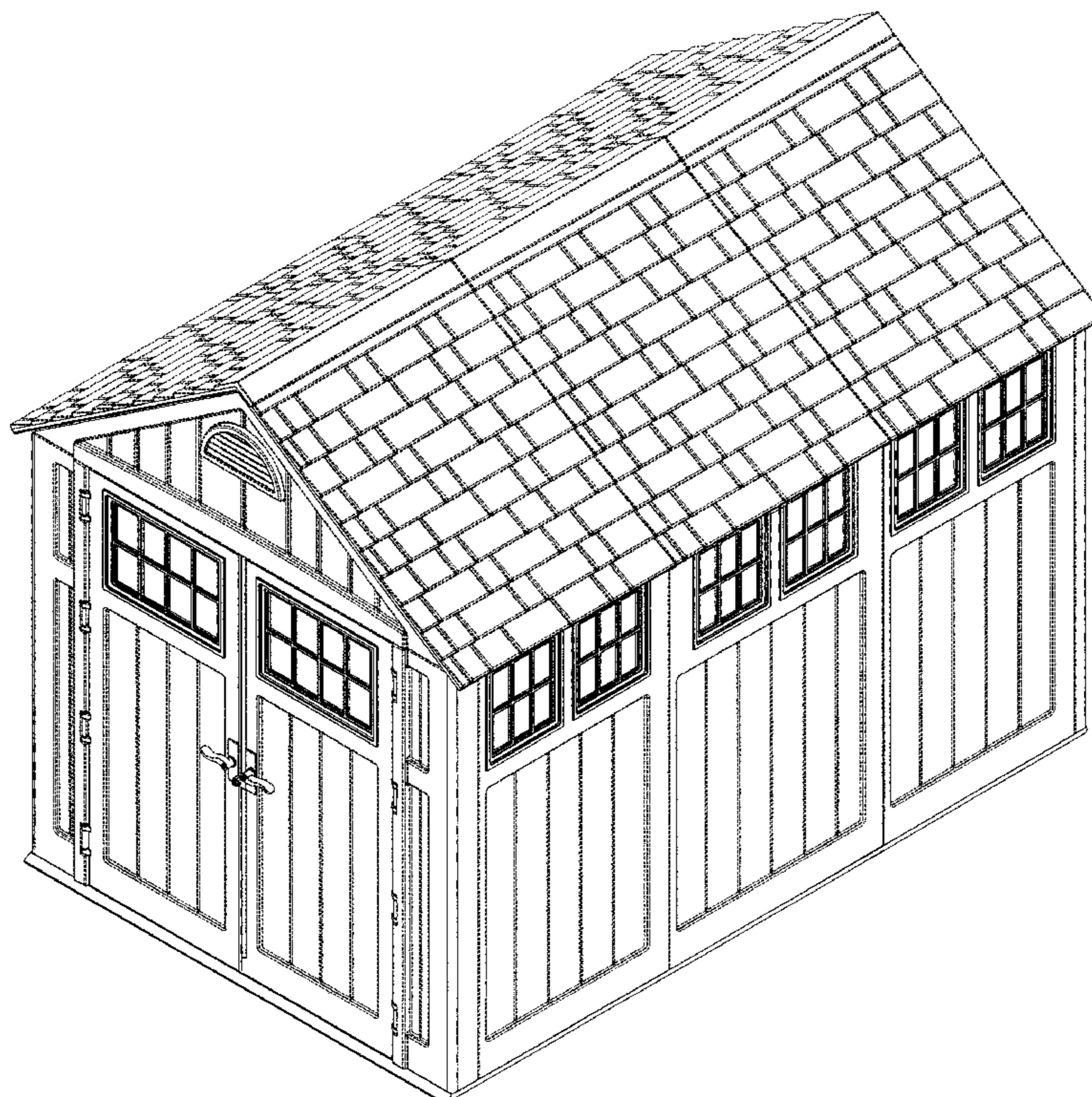



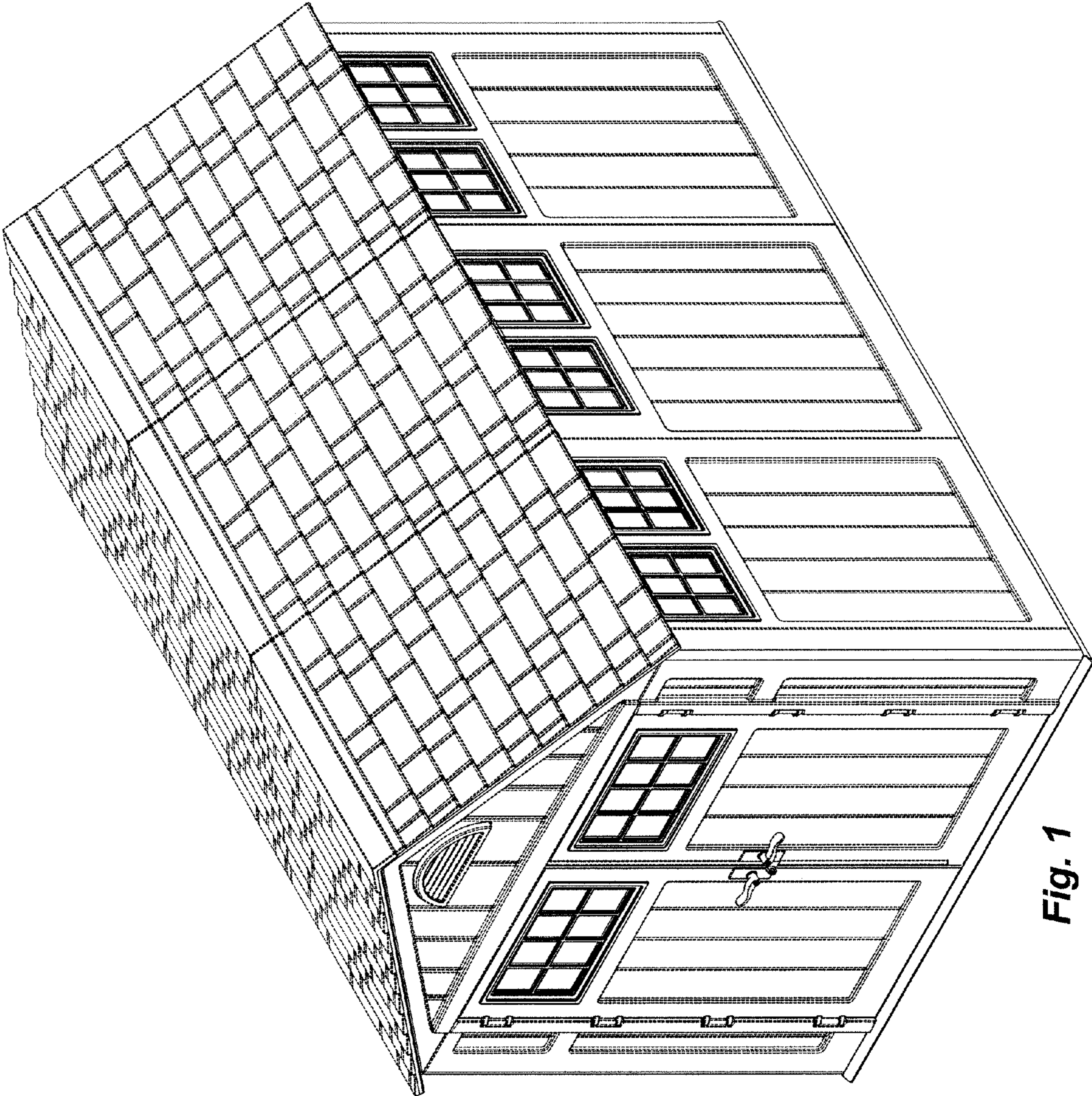
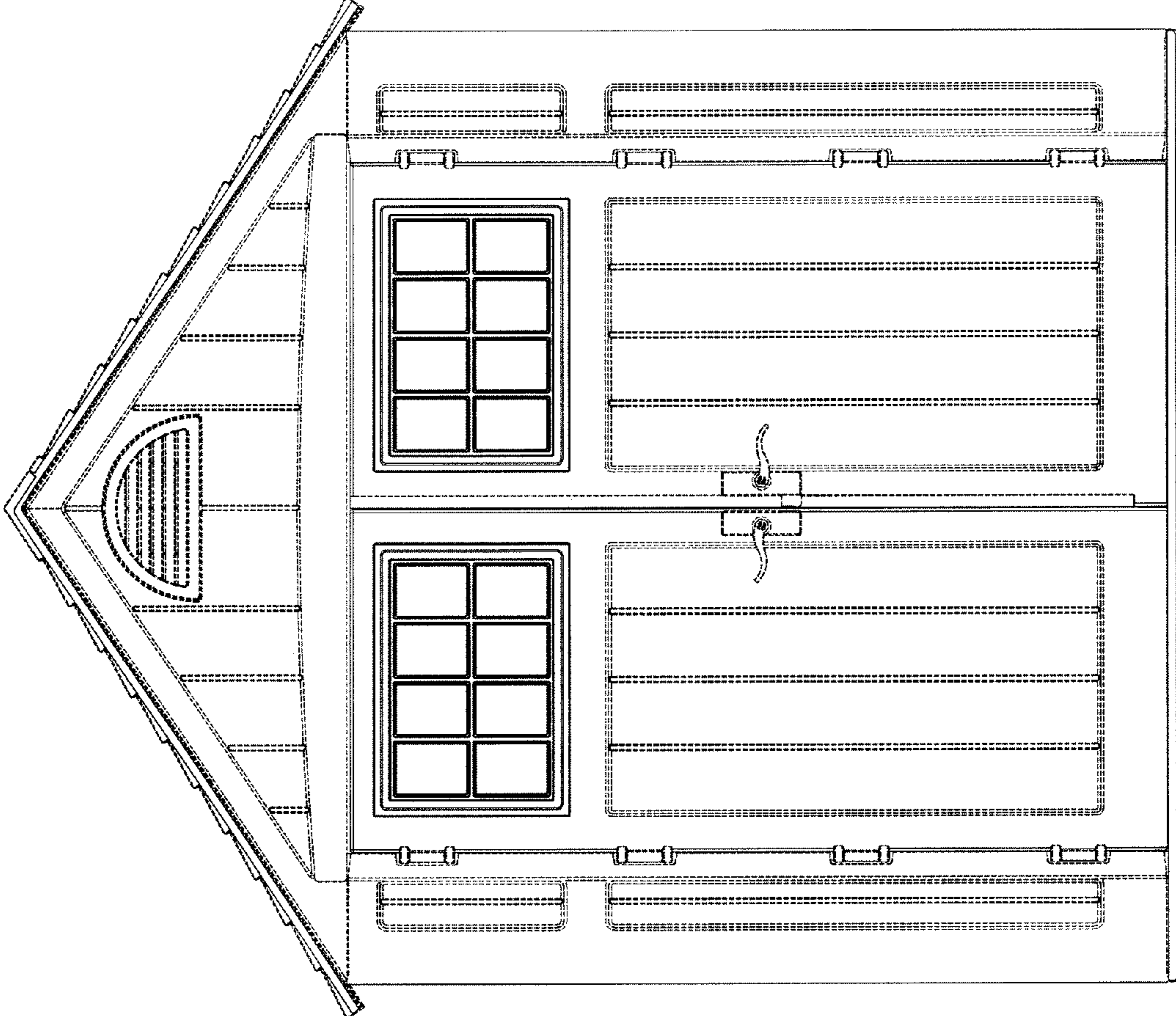
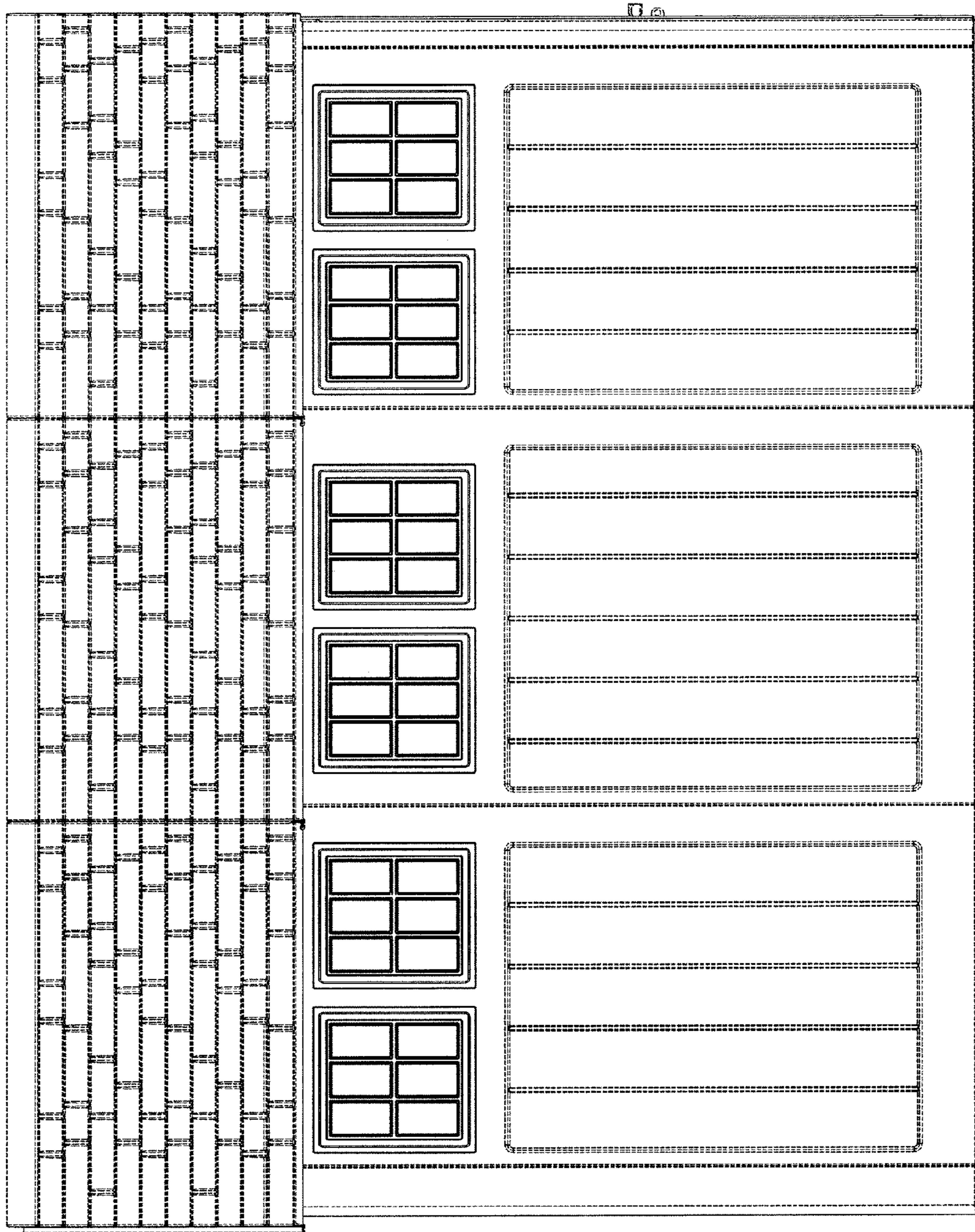

Fig. 1

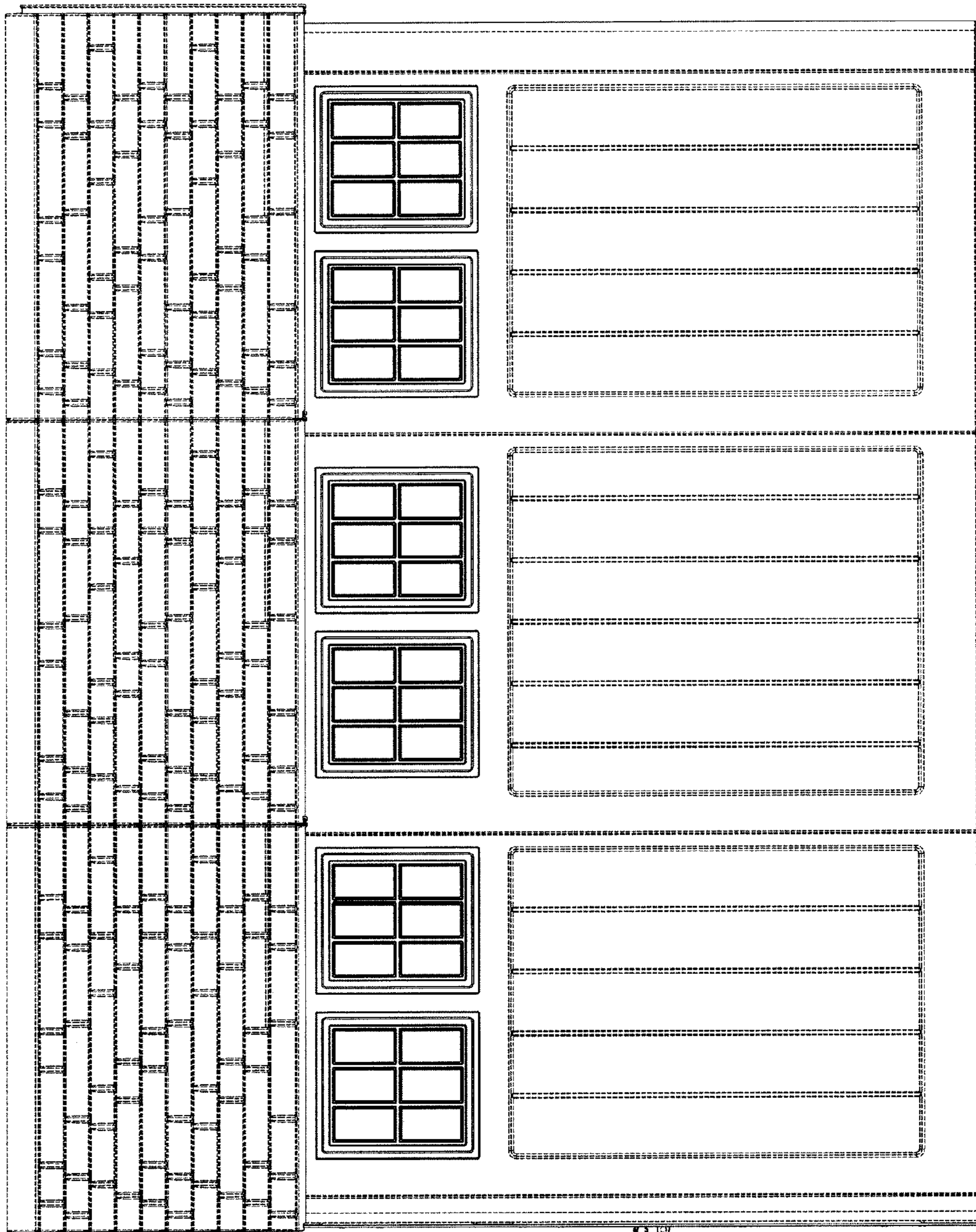

*Fig. 2*



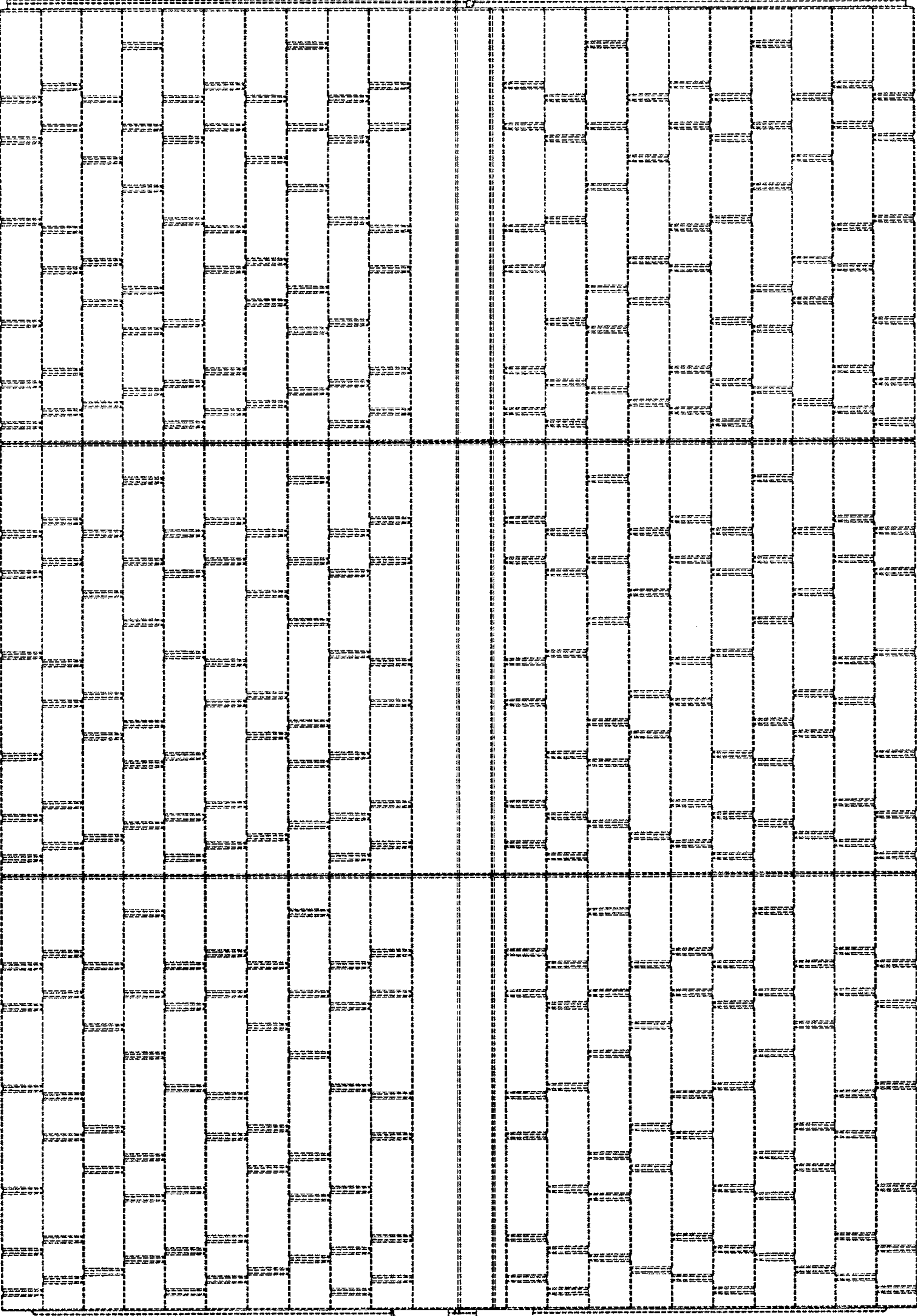

*Fig. 3*



*Fig. 4*





*Fig. 5*