



US00D625681S

(12) **United States Design Patent**  
**Oshima**

(10) **Patent No.:** **US D625,681 S**  
(45) **Date of Patent:** **\*\* Oct. 19, 2010**

(54) **TREAD PORTION OF MOTORCYCLE TIRE**

JP	1155641 S	10/2002
JP	1187085 S	10/2003
JP	1187086 S	10/2003
JP	1237604 S	4/2005
JP	1334401 S	6/2008
JP	1334533 S	6/2008

(75) Inventor: **Masatomo Oshima**, Chuo-ku (JP)

(73) Assignee: **Bridgestone Corporation**, Tokyo (JP)

(\*\*) Term: **14 Years**

(21) Appl. No.: **29/323,757**

(22) Filed: **Aug. 29, 2008**

(51) **LOC (9) Cl.** ..... **12-15**

(52) **U.S. Cl.** ..... **D12/535**

(58) **Field of Classification Search** ..... D12/503,  
D12/505, 533, 534, 535, 536, 537, 543, 547,  
D12/548, 549, 550, 564, 565, 566, 567, 568,  
D12/569-572, 579, 583-588, 594, 595, 596,  
D12/597, 598, 599, 600-602, 604; 152/209.1,  
152/209.8, 209.9, 209.18, 209.25, 209.28  
See application file for complete search history.

(56) **References Cited**

**U.S. PATENT DOCUMENTS**

D420,312 S *	2/2000	Hara	.....	D12/535
D522,960 S *	6/2006	Matsunami et al.	.....	D12/535
D554,049 S *	10/2007	Toyozawa	.....	D12/535
D555,074 S *	11/2007	Zawistowski et al.	.....	D12/535
D558,130 S *	12/2007	Steinbach	.....	D12/535
D565,499 S *	4/2008	Itoi et al.	.....	D12/535
D566,039 S *	4/2008	Itoi	.....	D12/535
D570,275 S *	6/2008	Laengerer	.....	D12/211

**FOREIGN PATENT DOCUMENTS**

JP 882829 S 11/1993

\* cited by examiner

*Primary Examiner*—Robert M Spear  
*Assistant Examiner*—Katrina A Kile  
(74) *Attorney, Agent, or Firm*—Sughrue Mion, PLLC

(57) **CLAIM**

The ornamental design for tread portion of a motorcycle tire, as described above and shown in the drawings.

**DESCRIPTION**

FIG. 1 is a perspective view of a tread portion of a motorcycle tire showing the new design;

FIG. 2 is a front view thereof;

FIG. 3 is a left side view thereof;

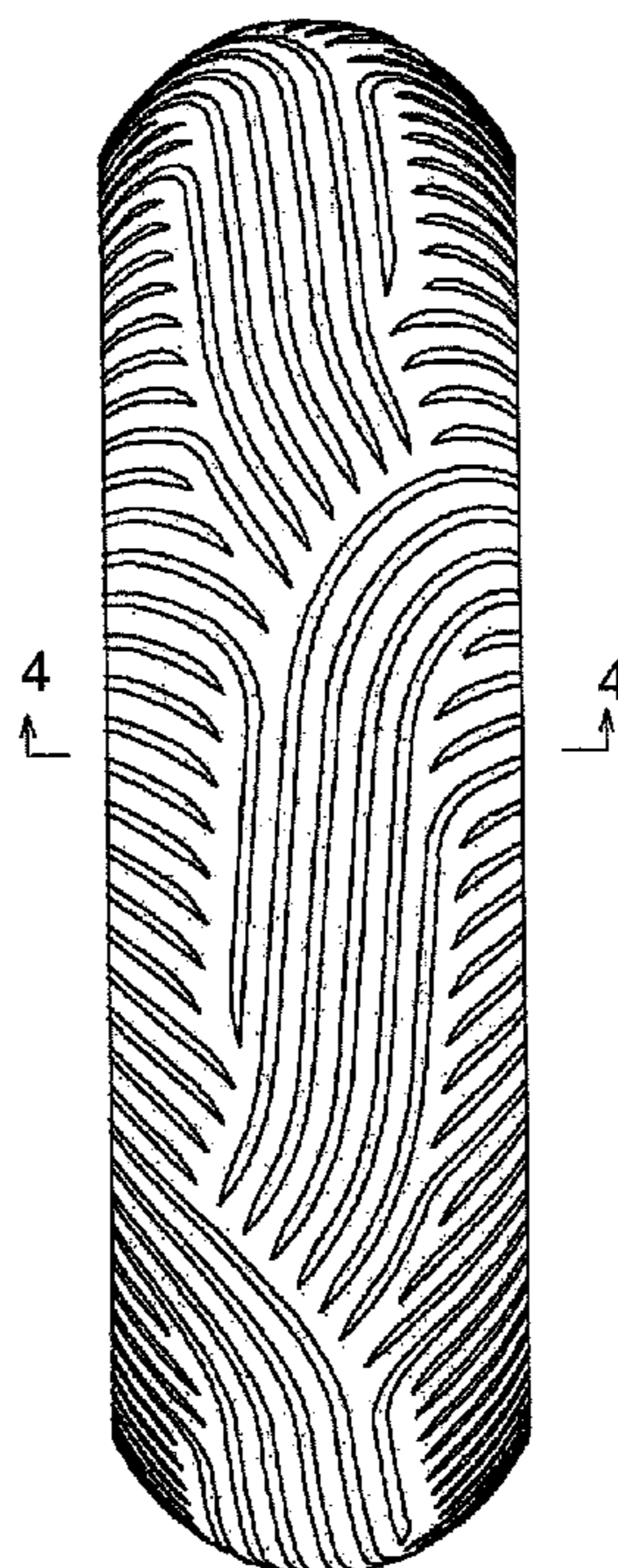
FIG. 4 is an end view taken along line 4—4 in FIG. 2; and,

FIG. 5 is a fragmentary enlarged view showing the details of the tread portion thereof.

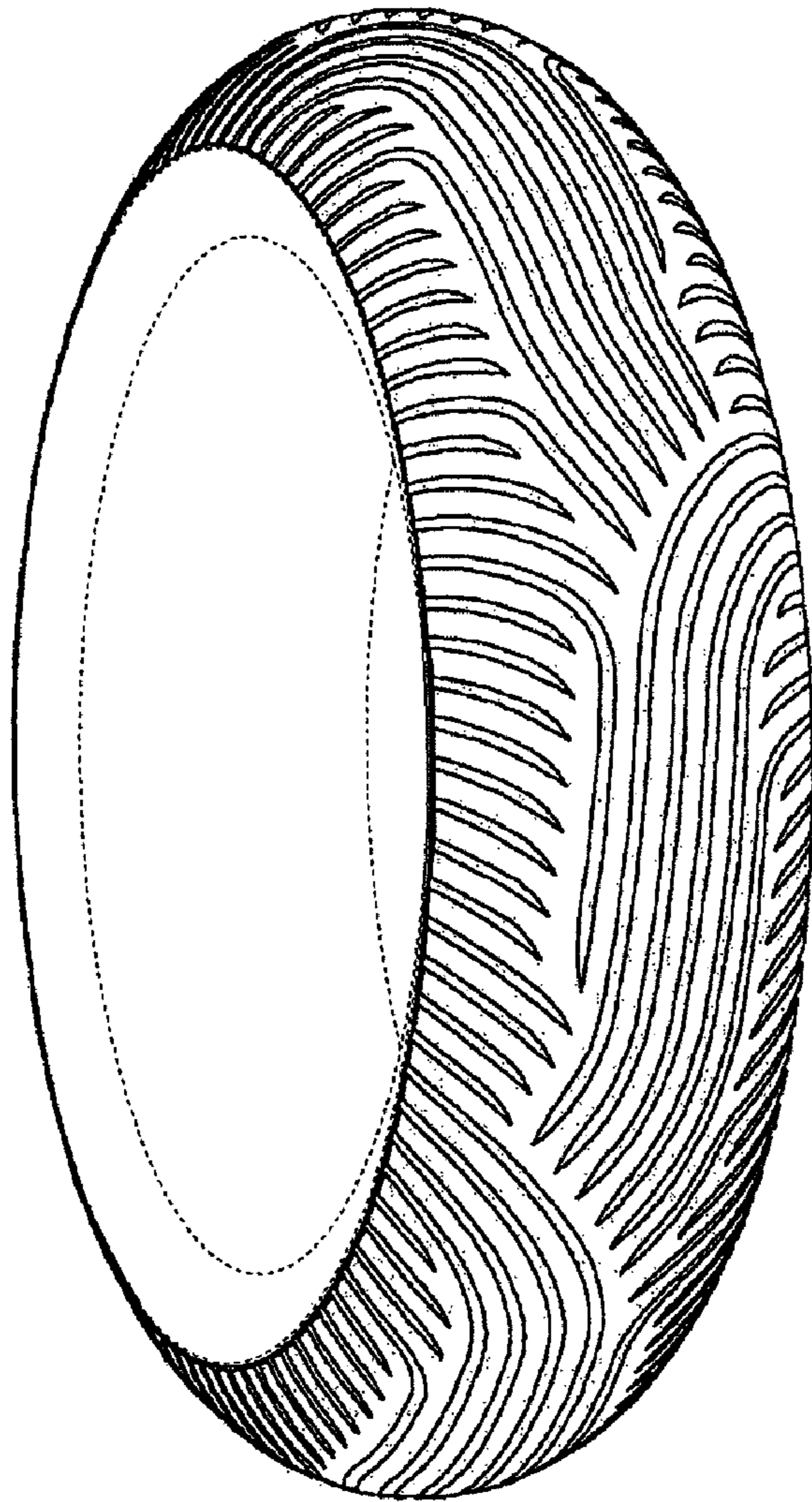
The surface elements show recessed grooves having the depth illustrated along the top edge of FIG. 4.

The broken line disclosure of the sidewall and inner bead form no part of the claimed design.

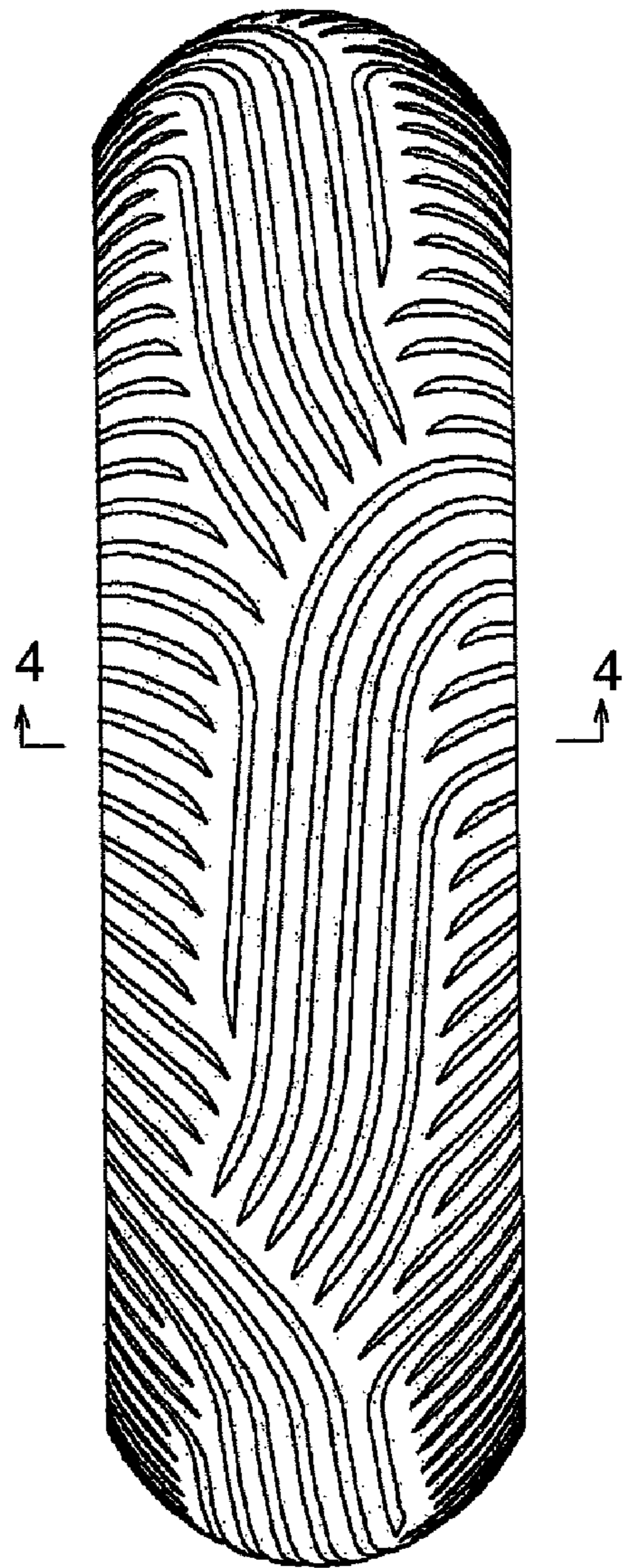
**1 Claim, 5 Drawing Sheets**



*FIG. 1*

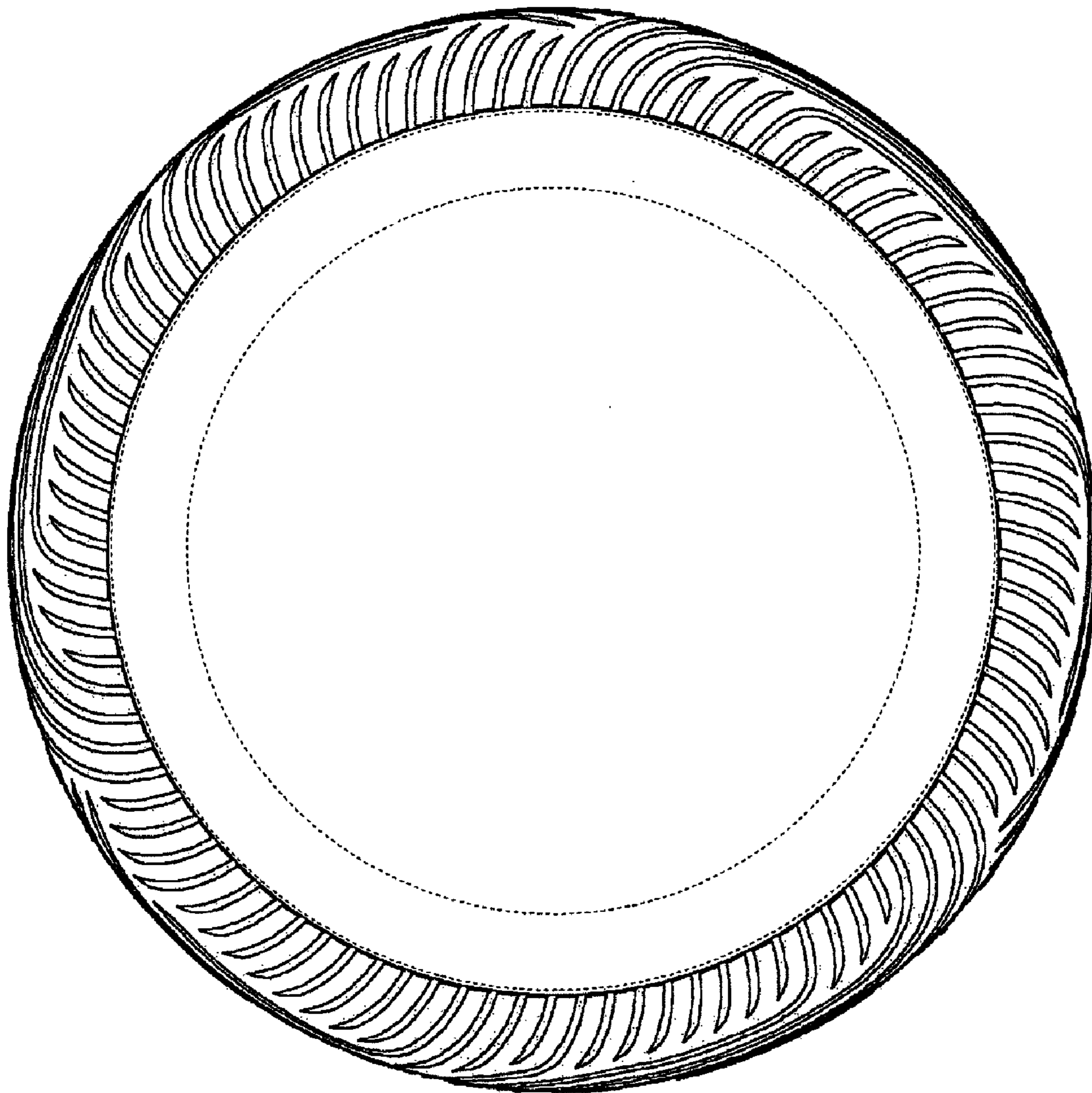


*FIG. 2*

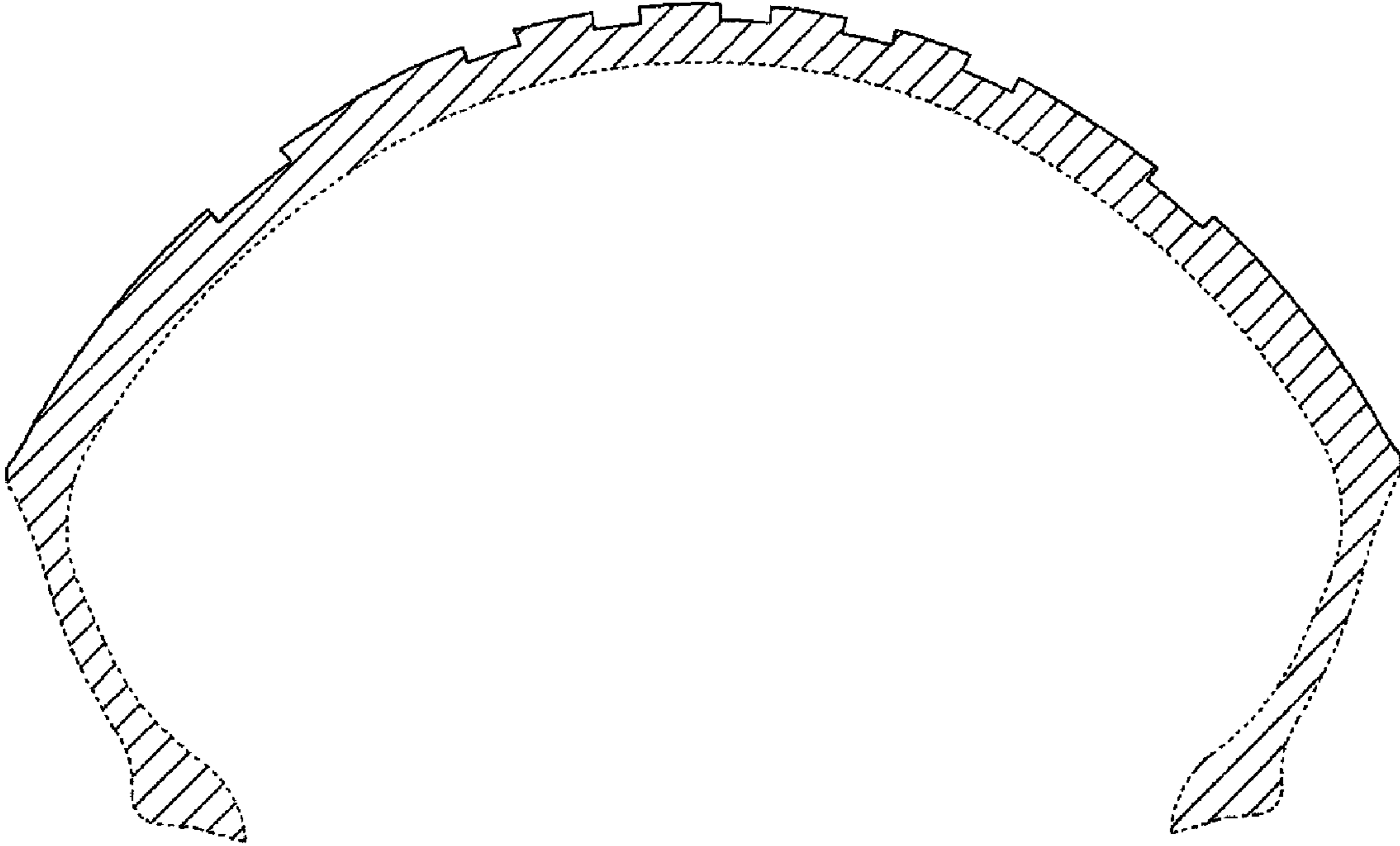




*FIG. 3*



*FIG. 4*



*FIG. 5*

