



US00D625667S

(12) **United States Design Patent**
Oviedo

(10) **Patent No.:** **US D625,667 S**

(45) **Date of Patent:** **** Oct. 19, 2010**

(54) **TRAILER HAVING A MULTIPLICITY OF SOLAR PANELS WHICH CAN BE ARRANGED IN A GROUP OF FOUR SOLAR PANELS ON A TRAILER AND CAN BE EXPANDED TO A GROUP OF EIGHT SOLAR PANELS ON A TRAILER**

2007/0262611 A1* 11/2007 Freeman et al. 296/168
2010/0123330 A1* 5/2010 Watts et al. 296/61

* cited by examiner

Primary Examiner—Caron Veynar

Assistant Examiner—Katrina A Kile

(74) *Attorney, Agent, or Firm*—Thomas I. Rozsa

(75) **Inventor:** **Jeffrey G. Oviedo**, Newport Coast, CA (US)

(57) **CLAIM**

(73) **Assignee:** **Volta Mobile Solar, LLC**, Costa Mesa, CA (US)

The ornamental design for a trailer having a multiplicity of solar panels which can be arranged in a group of four solar panels on a trailer and can be expanded to a group of eight solar panels on a trailer, as shown and described.

(**) **Term:** **14 Years**

(21) **Appl. No.:** **29/349,486**

DESCRIPTION

(22) **Filed:** **Apr. 8, 2010**

FIG. 1 is a side perspective view of the trailer having a multiplicity of solar panels which can be arranged in a group of four solar panels on a trailer and can be expanded to a group of eight solar panels on a trailer, having four solar panels exposed and the remaining four solar panels in the retracted condition showing my design;

(51) **LOC (9) Cl.** **12-10**

(52) **U.S. Cl.** **D12/102**

(58) **Field of Classification Search** D12/19,
D12/129, 101-106, 404; D21/425, 435;
D34/21-26, 12, 16; 296/168, 180, 180.2,
296/10, 61, 100.01-100.08; 280/204, 205,
280/63, 475, 482, 647

See application file for complete search history.

FIG. 2 is a top plan view thereof;

FIG. 3 is a front view thereof;

FIG. 4 is a right side view thereof;

FIG. 5 is a rear view thereof;

FIG. 6 is a left side view thereof;

FIG. 7 is a side perspective view of the trailer with all eight solar panels in the expanded condition;

FIG. 8 is a top plan view thereof;

FIG. 9 is a front view;

FIG. 10 is a right side view;

FIG. 11 is a rear view; and,

FIG. 12 is a left side view.

In the drawings, the broken lines in FIGS. 1 and 7 depict wheels and axles, and the broken lines in FIGS. 5 and 11 depict door handles and form no part of the claimed design.

(56) **References Cited**

U.S. PATENT DOCUMENTS

D216,254 S	12/1969	DeBella	
D236,473 S	8/1975	Kerlin et al.	
D257,431 S *	10/1980	Huff	D12/102
D262,307 S *	12/1981	Parlato	D13/102
4,773,944 A *	9/1988	Nath et al.	136/249
D340,681 S *	10/1993	Alpiser et al.	D12/101
D392,223 S	3/1998	Alpiser et al.	
6,105,316 A *	8/2000	Bottger et al.	52/173.3
D458,190 S *	6/2002	LeDonne	D12/102
D560,558 S *	1/2008	Hughes et al.	D12/102
D565,505 S	4/2008	Shugar et al.	
D574,755 S	8/2008	Thurm	
D584,223 S	1/2009	Cooper	
2005/0253417 A1 *	11/2005	Cundy	296/168

1 Claim, 10 Drawing Sheets

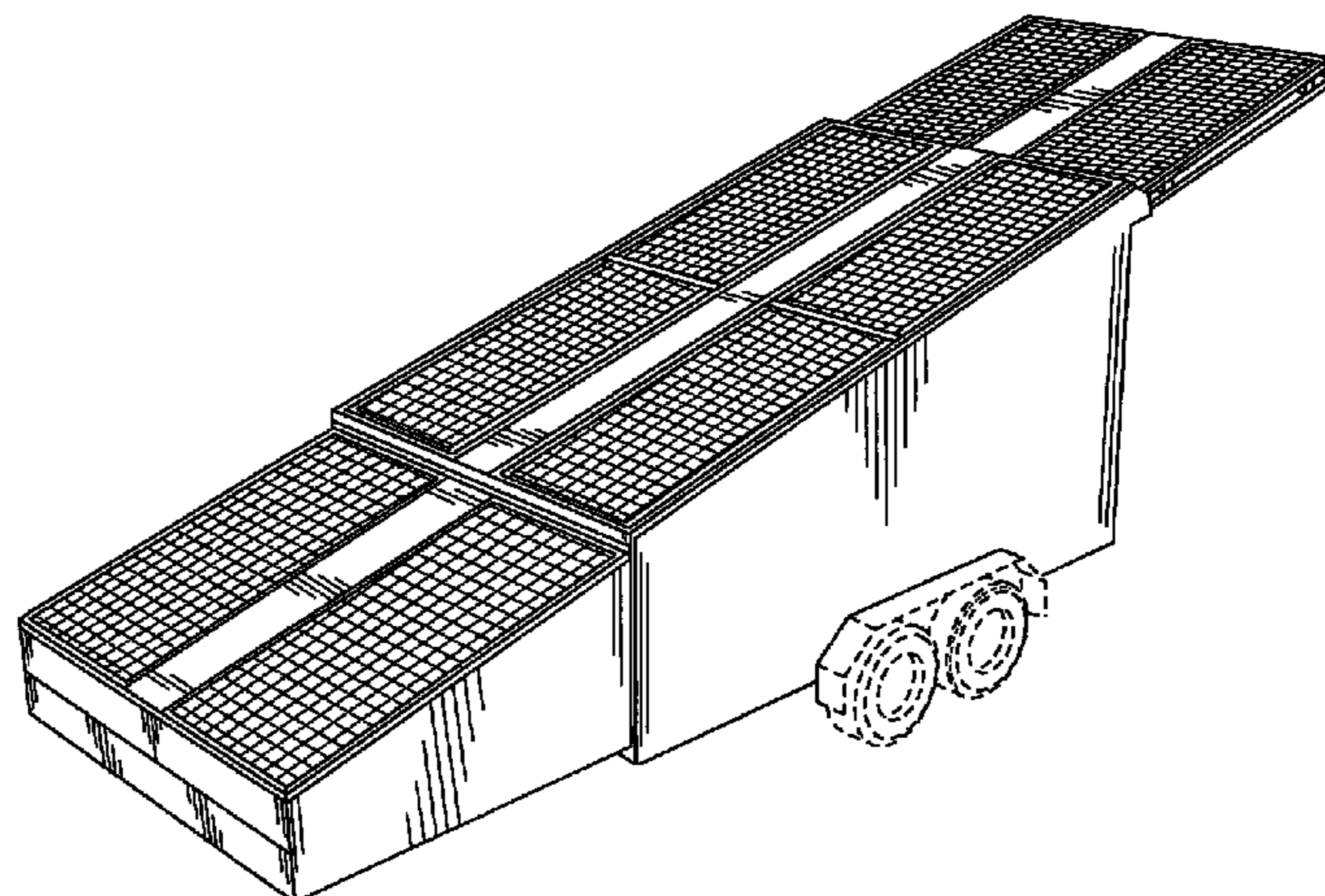
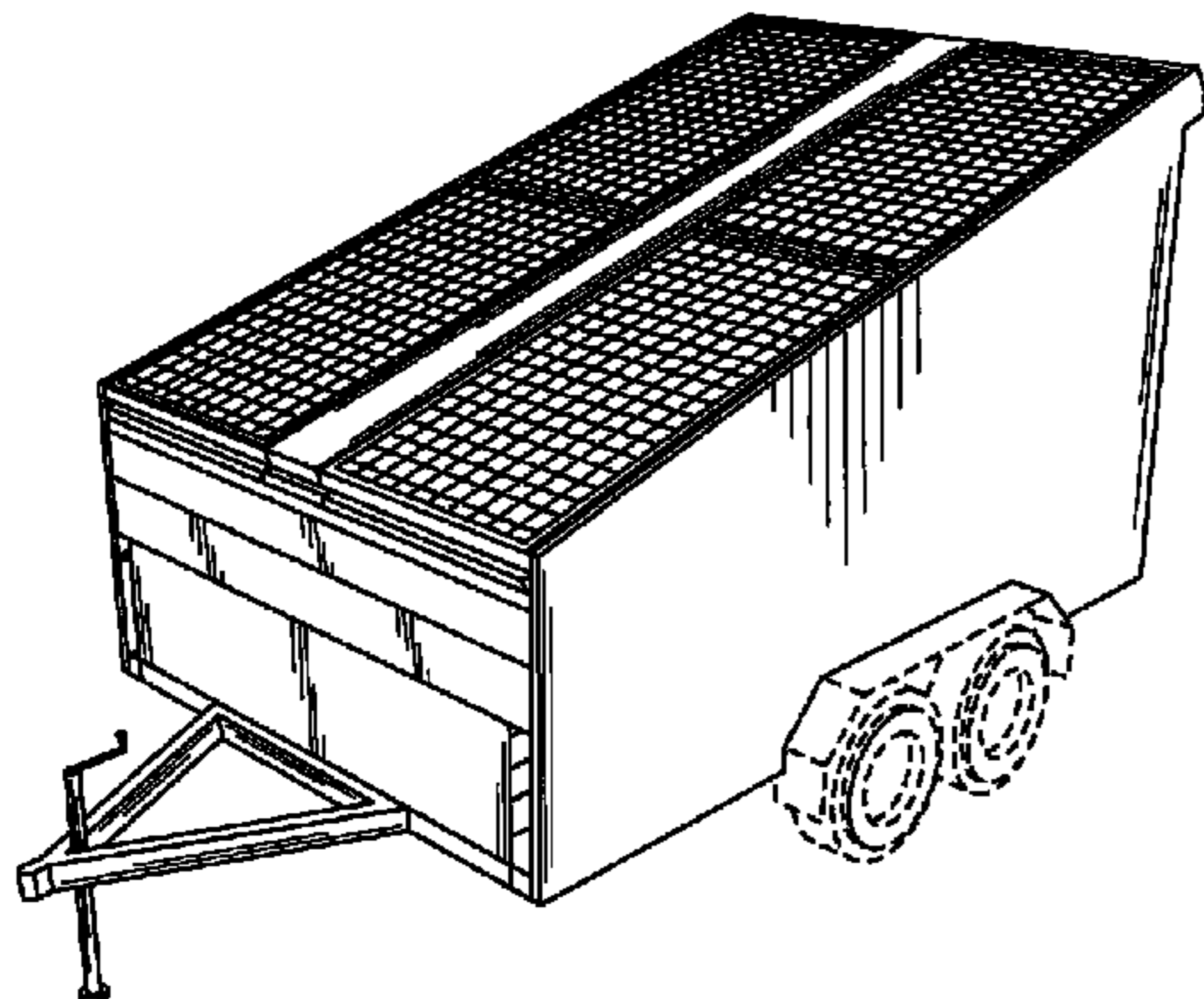

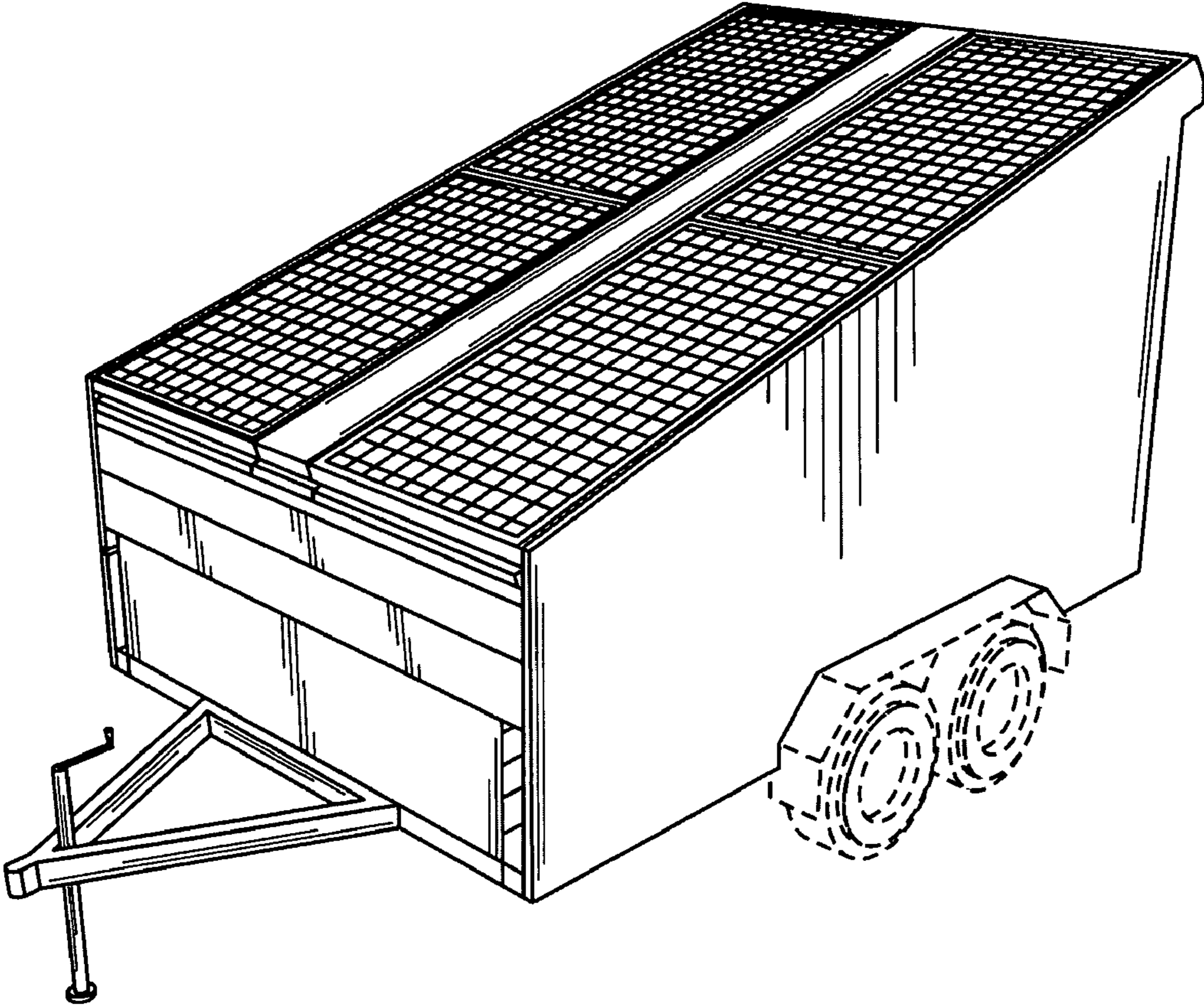

FIG. 1

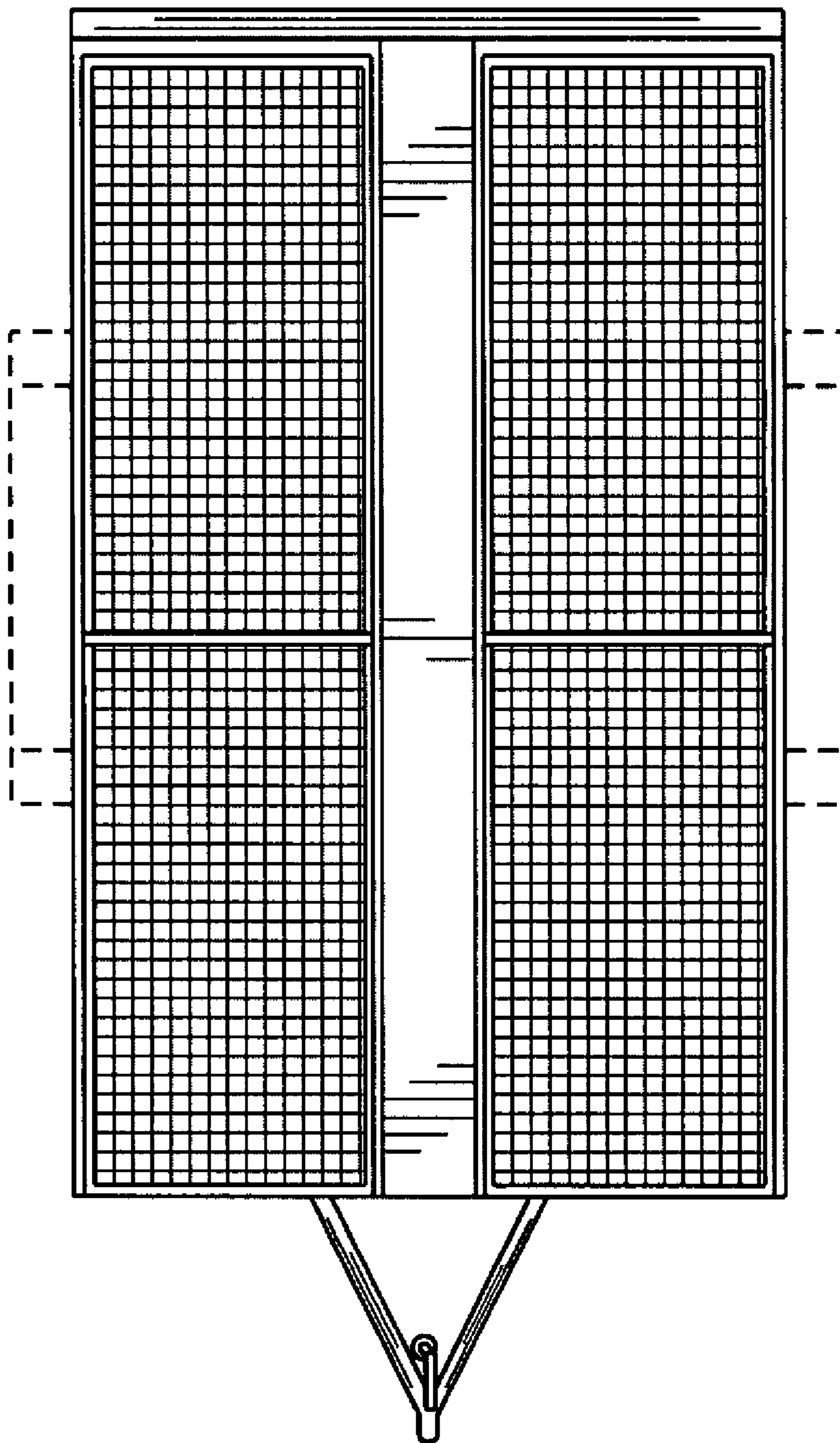

FIG. 2

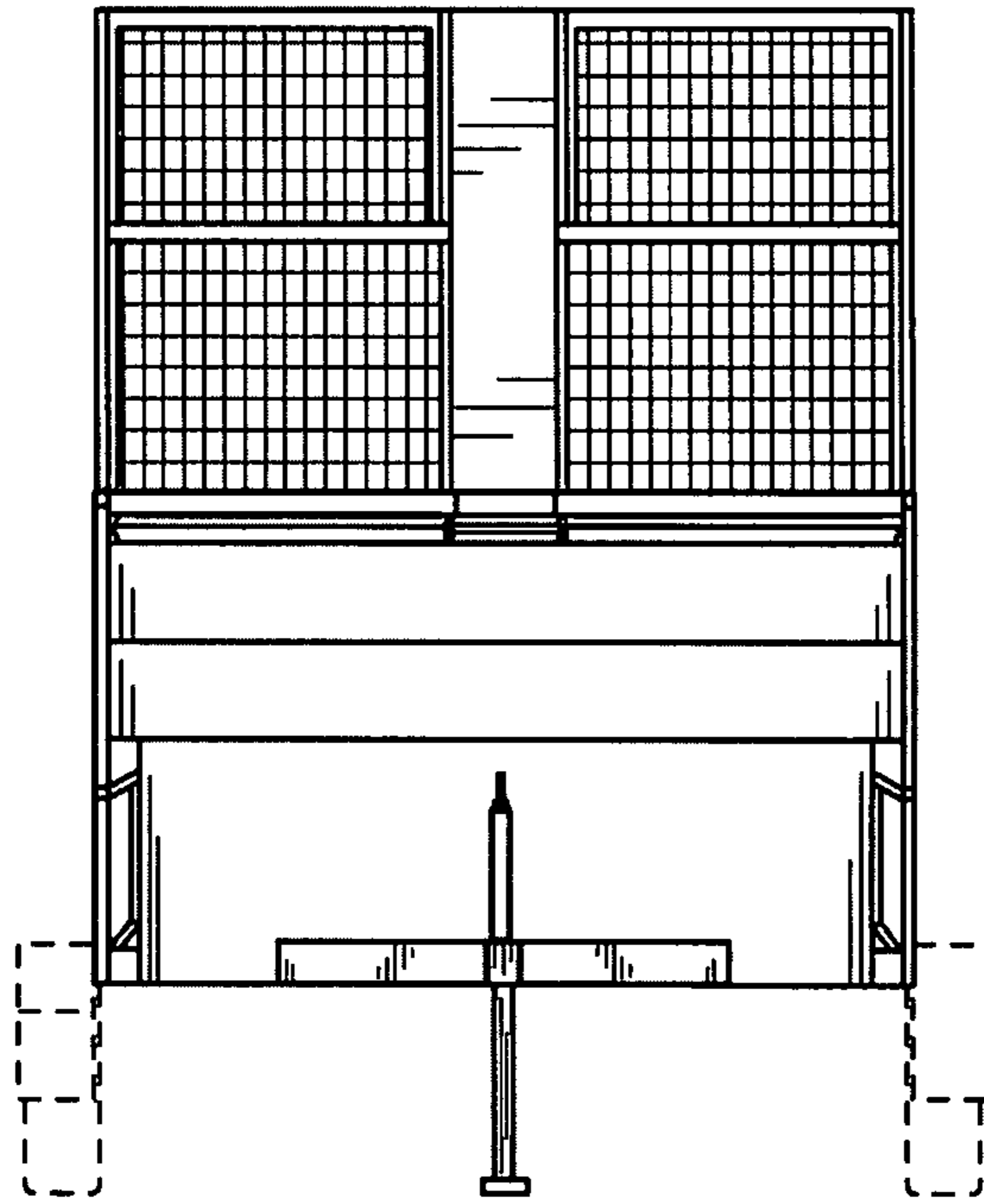

FIG. 3

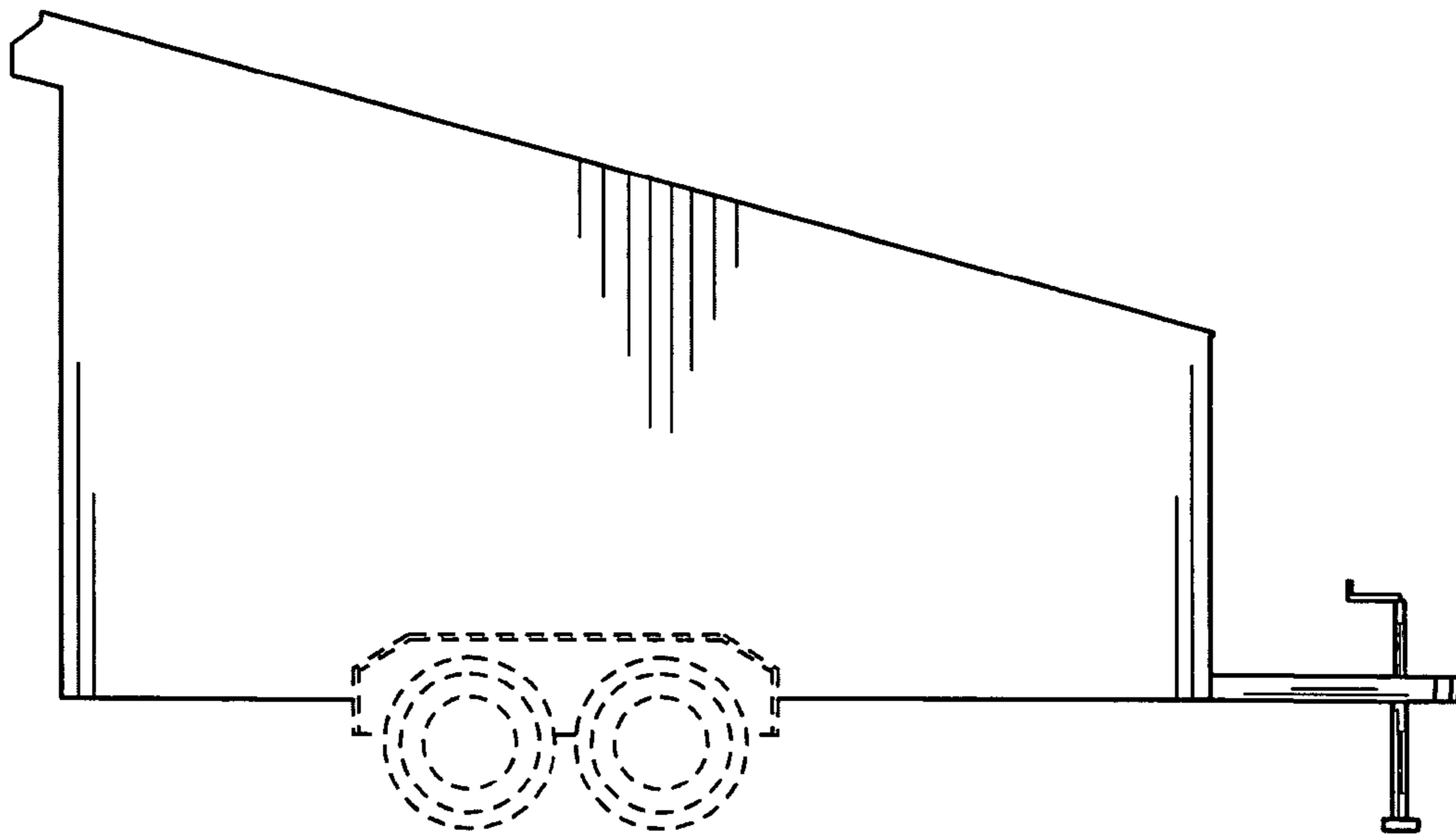

FIG. 4

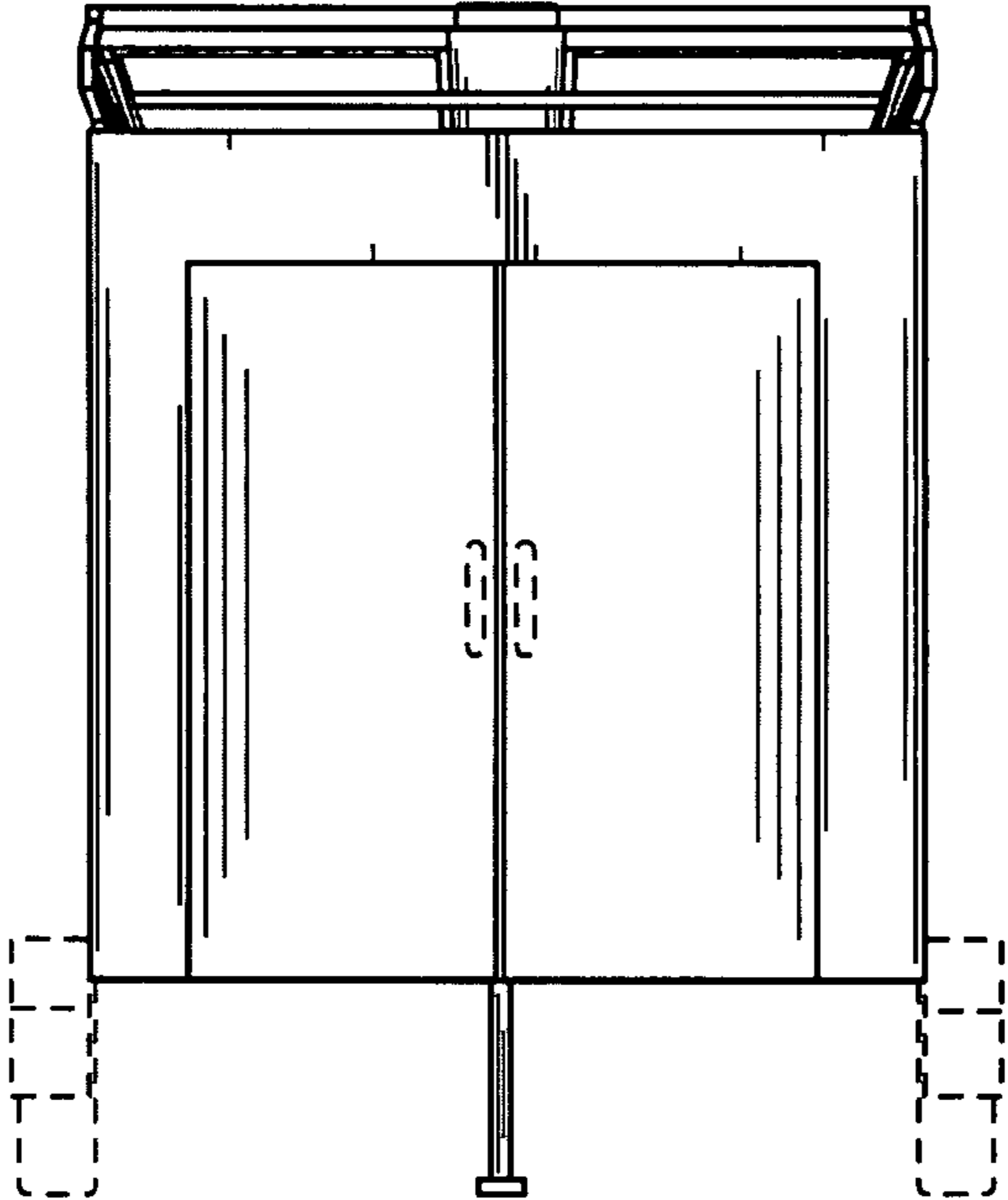

FIG. 5

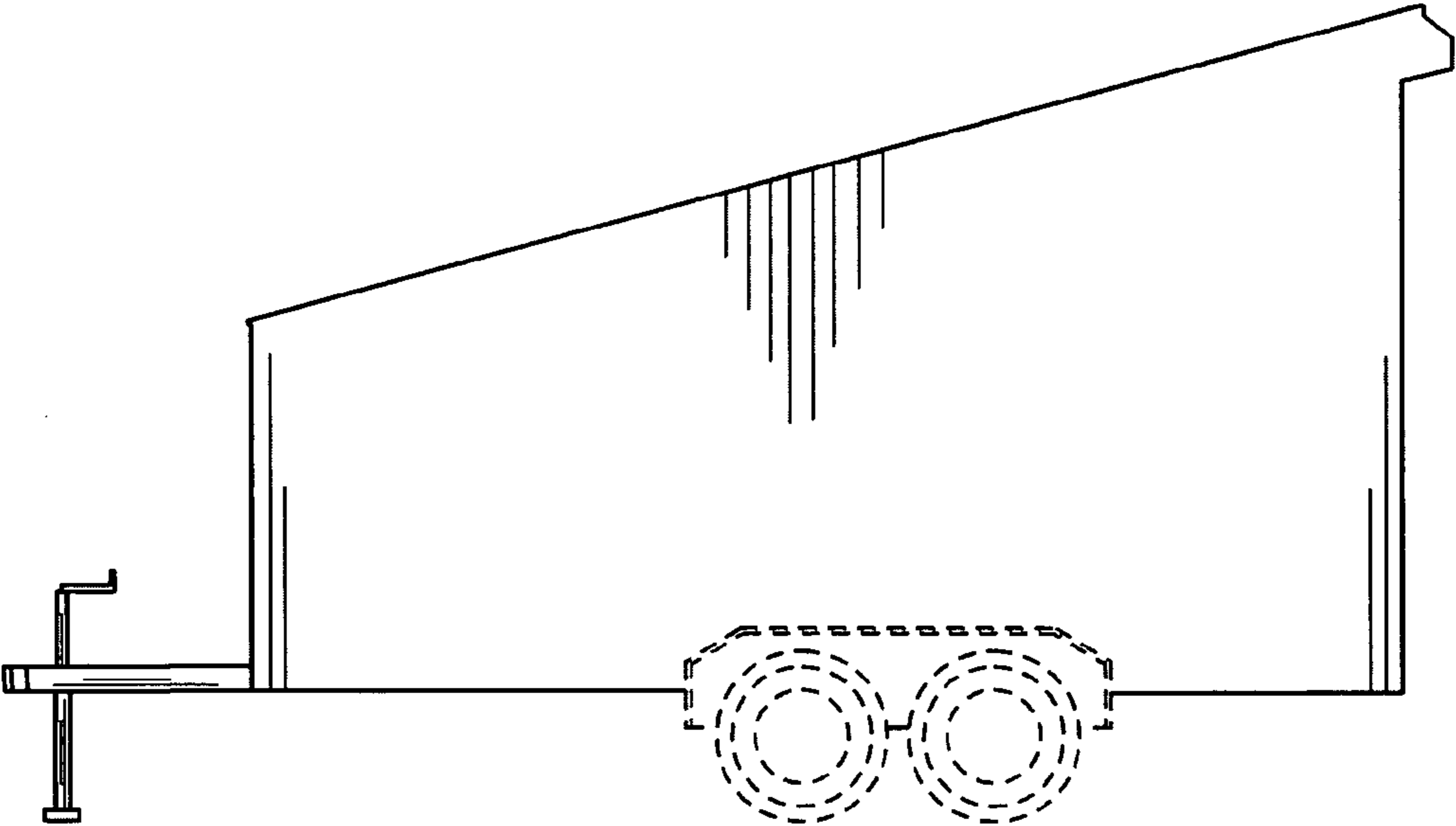

FIG. 6

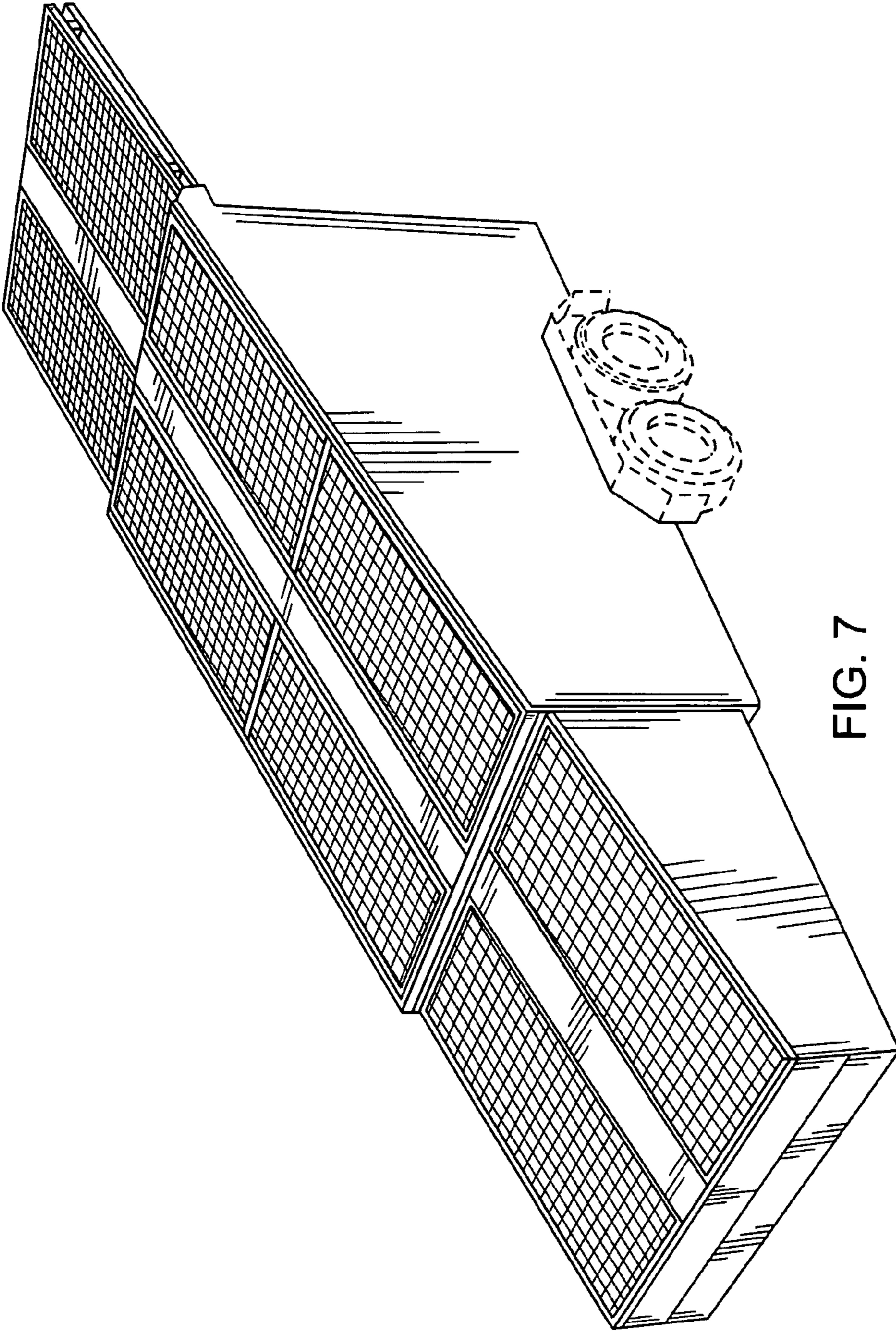

FIG. 7

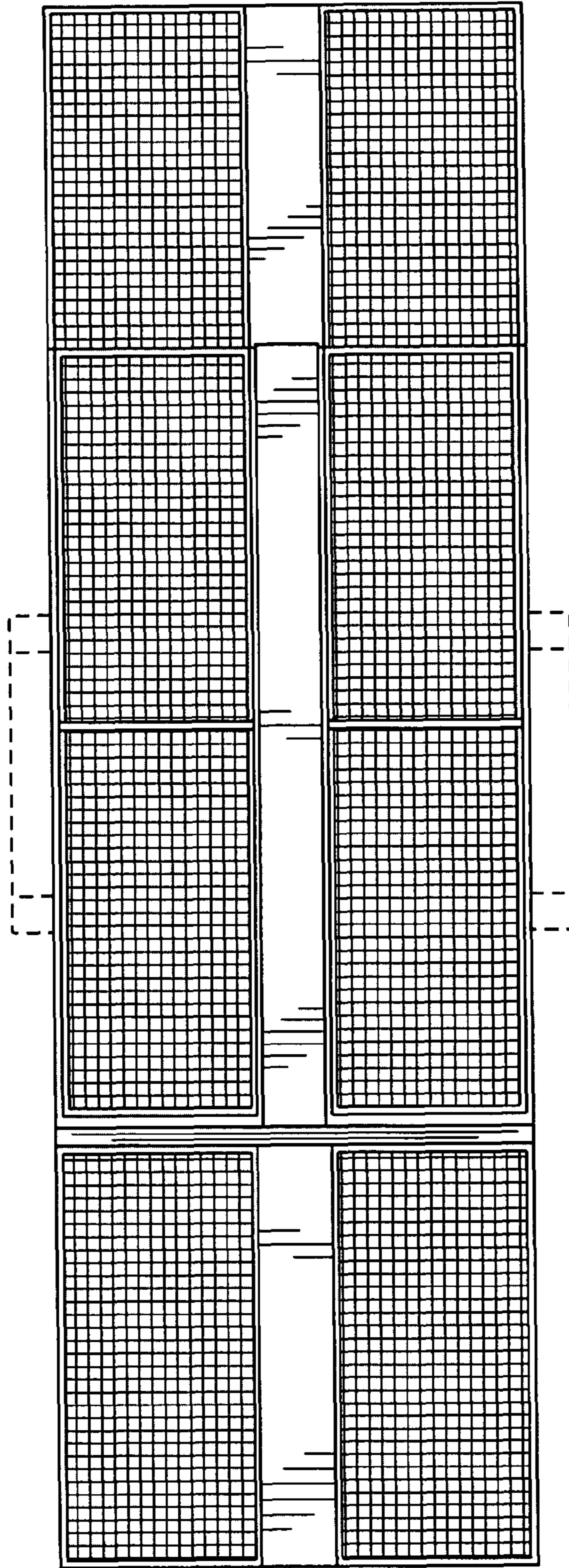

FIG. 8

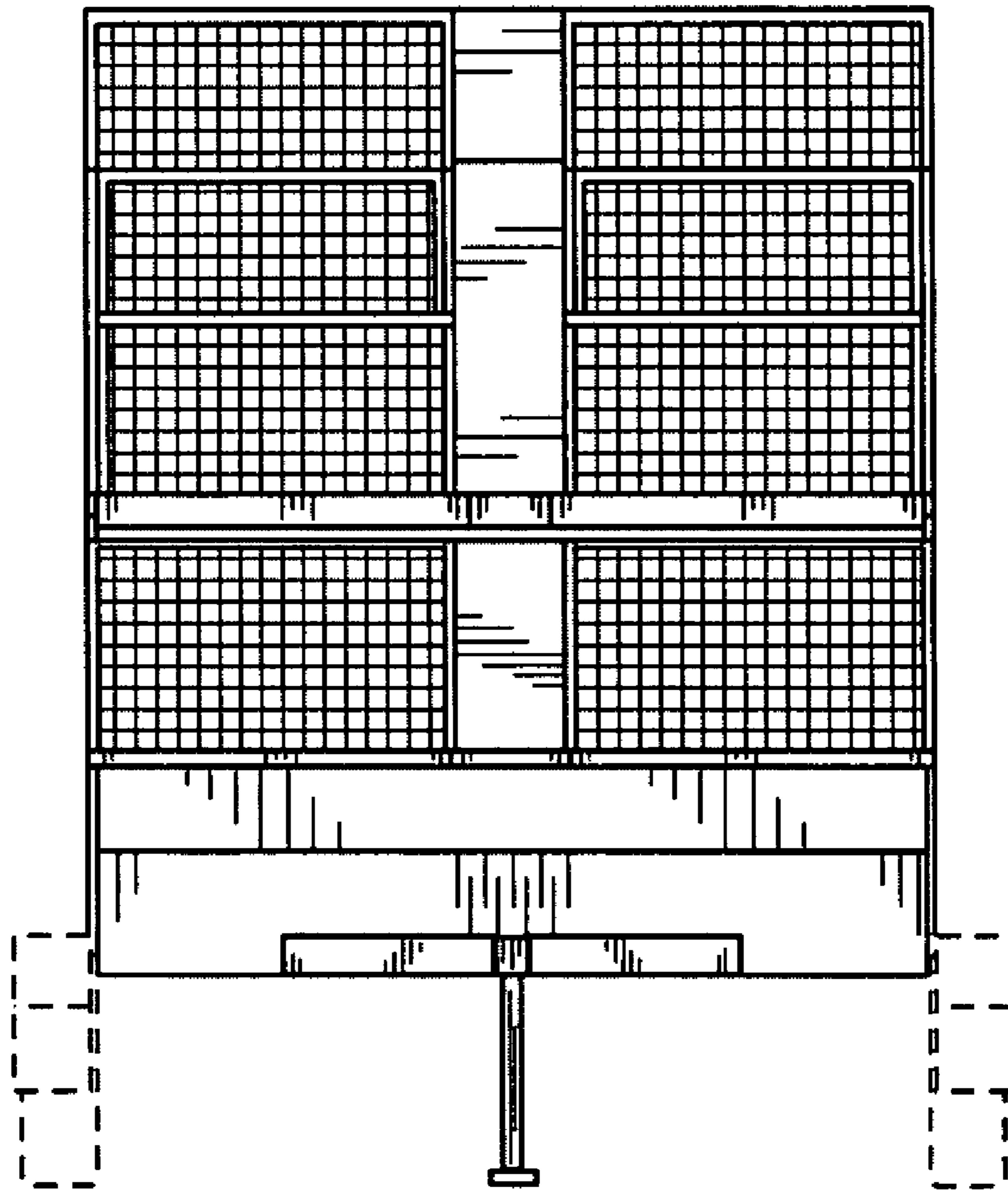

FIG. 9

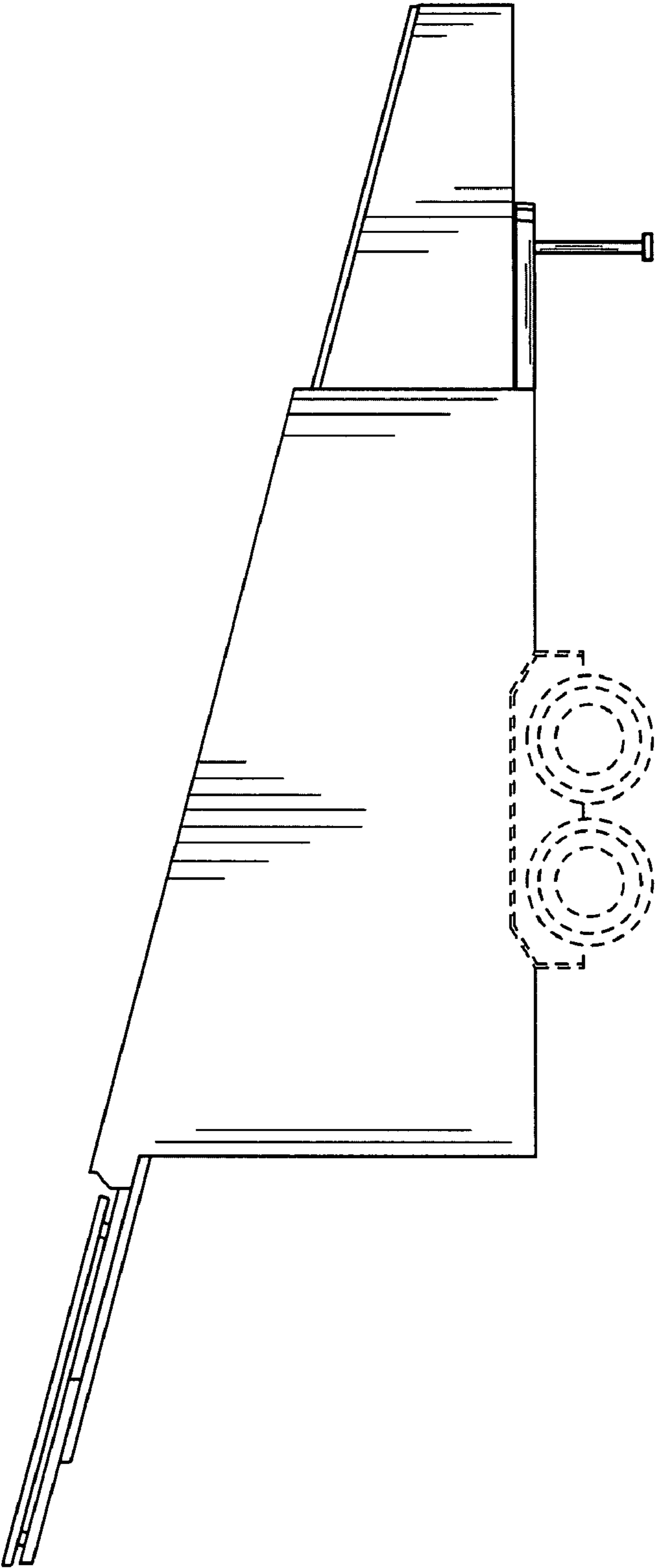

FIG. 10

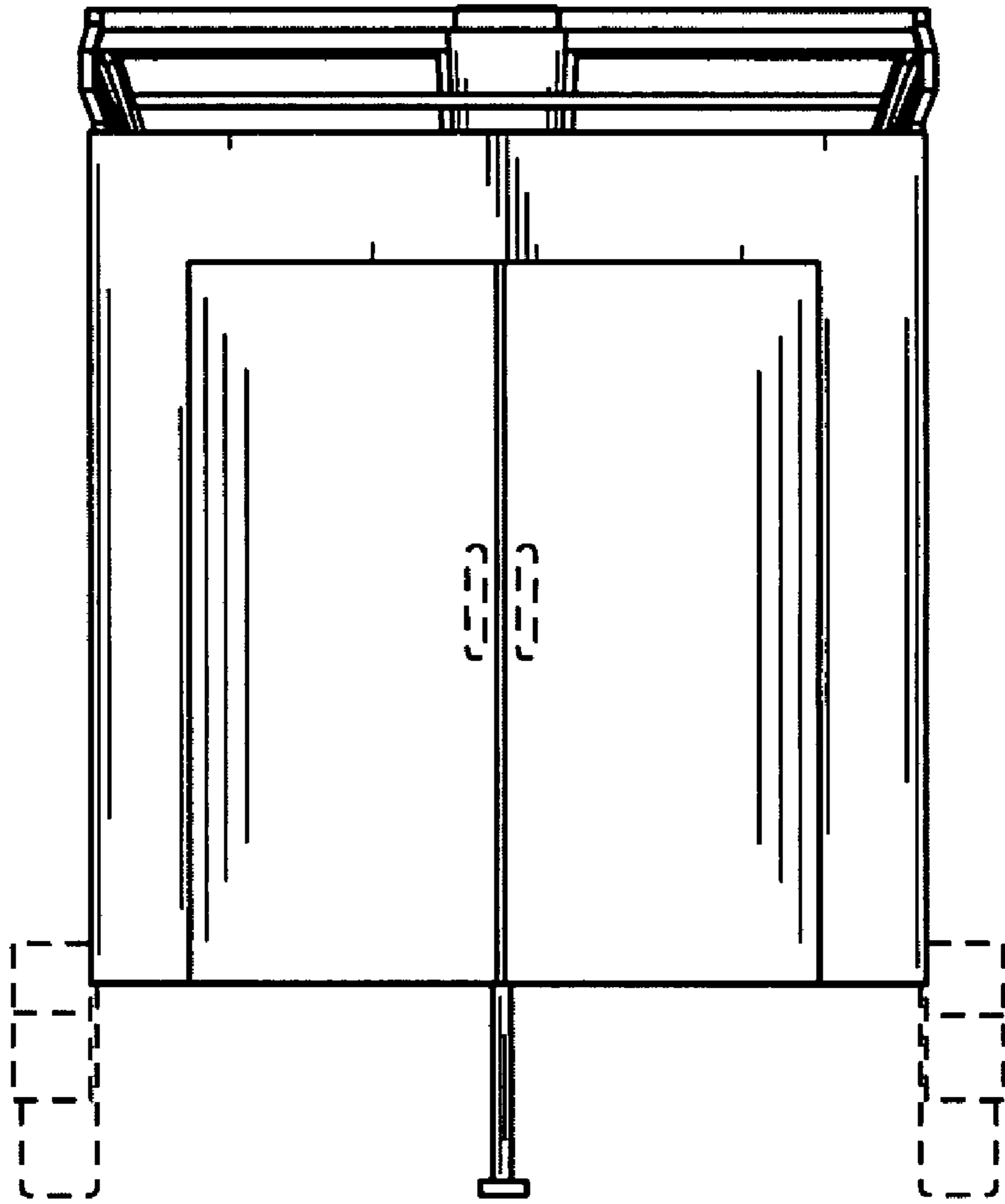

FIG. 11

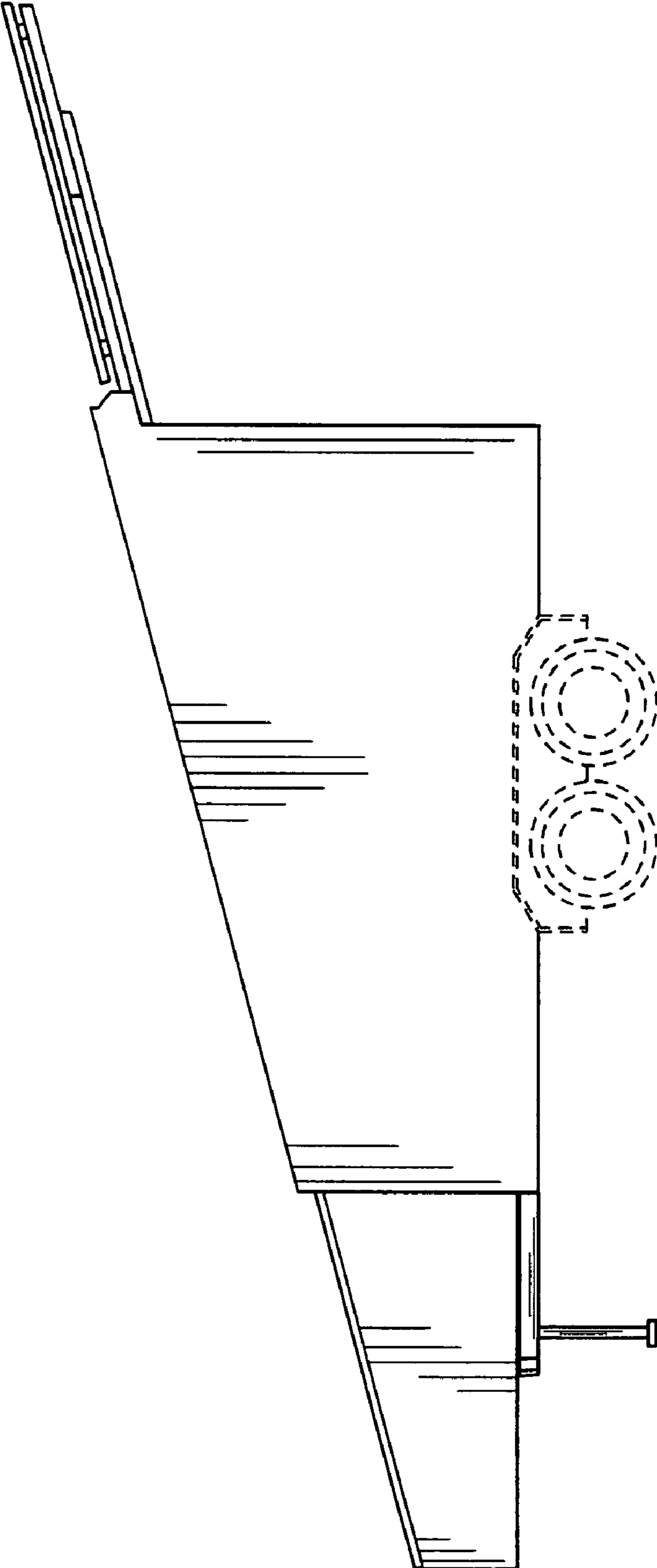

FIG. 12