



US00D625647S

(12) **United States Design Patent**
Marquez

(10) **Patent No.:** **US D625,647 S**
(45) **Date of Patent:** **** Oct. 19, 2010**

(54) **CHILI-SHAPED AUTOMOBILE HANGING ORNAMENT**

(76) Inventor: **Juan Marquez**, 12423 South St.,
Cerritos, CA (US) 90703

(**) Term: **14 Years**

(21) Appl. No.: **29/355,723**

(22) Filed: **Feb. 12, 2010**

(51) **LOC (9) Cl.** **11-02**

(52) **U.S. Cl.** **D11/125**

(58) **Field of Classification Search** D11/157,
D11/139, 121-129, 79-85; D20/29, 11;
D12/400, 417, 187-189; D14/232; D7/628,
D7/538, 539; D1/106; D3/270; 446/72,
446/71; D21/628

See application file for complete search history.

(56) **References Cited**

U.S. PATENT DOCUMENTS

2,067,018	A *	1/1937	Pretzfelder	D11/121
D249,135	S *	8/1978	Barr	D11/81
4,737,129	A *	4/1988	Gorley et al.	446/72
4,954,114	A *	9/1990	Kawashima	446/75
5,525,382	A *	6/1996	White	428/13
D375,178	S *	10/1996	Vickery	D26/6
6,048,248	A *	4/2000	Ritchey	446/71
D427,184	S *	6/2000	Peters	D14/232
D457,286	S *	5/2002	Bortone et al.	D1/106
D469,395	S *	1/2003	Himsl et al.	D12/400

D469,814	S *	2/2003	Wells et al.	D20/29
D522,375	S *	6/2006	Archeny	D9/644
D559,625	S *	1/2008	Ablo	D7/539
D577,308	S *	9/2008	Chen	D11/121
D602,250	S *	10/2009	Reiff et al.	D3/270
D604,116	S *	11/2009	Braidotti	D7/628

* cited by examiner

Primary Examiner—Caron Veynar

Assistant Examiner—Melanie Levy

(74) *Attorney, Agent, or Firm*—Joseph C. Andras; Myers
Andras Sherman LLP

(57) **CLAIM**

The ornamental design for a chili-shaped automobile hanging ornament, as shown and described.

DESCRIPTION

FIG. 1 is a front, perspective view of a chili-shaped automobile hanging ornament of the present invention.

FIG. 2 is a left elevation view thereof;

FIG. 3 is a back elevation view thereof;

FIG. 4 is a right elevation view thereof; and

FIG. 5 is a front elevation view thereof;

FIG. 6 is a top plan view thereof; and,

FIG. 7 is a bottom plan view thereof.

The broken lines shown in the drawings represent unclaimed portions of the design and form no part thereof.

1 Claim, 4 Drawing Sheets

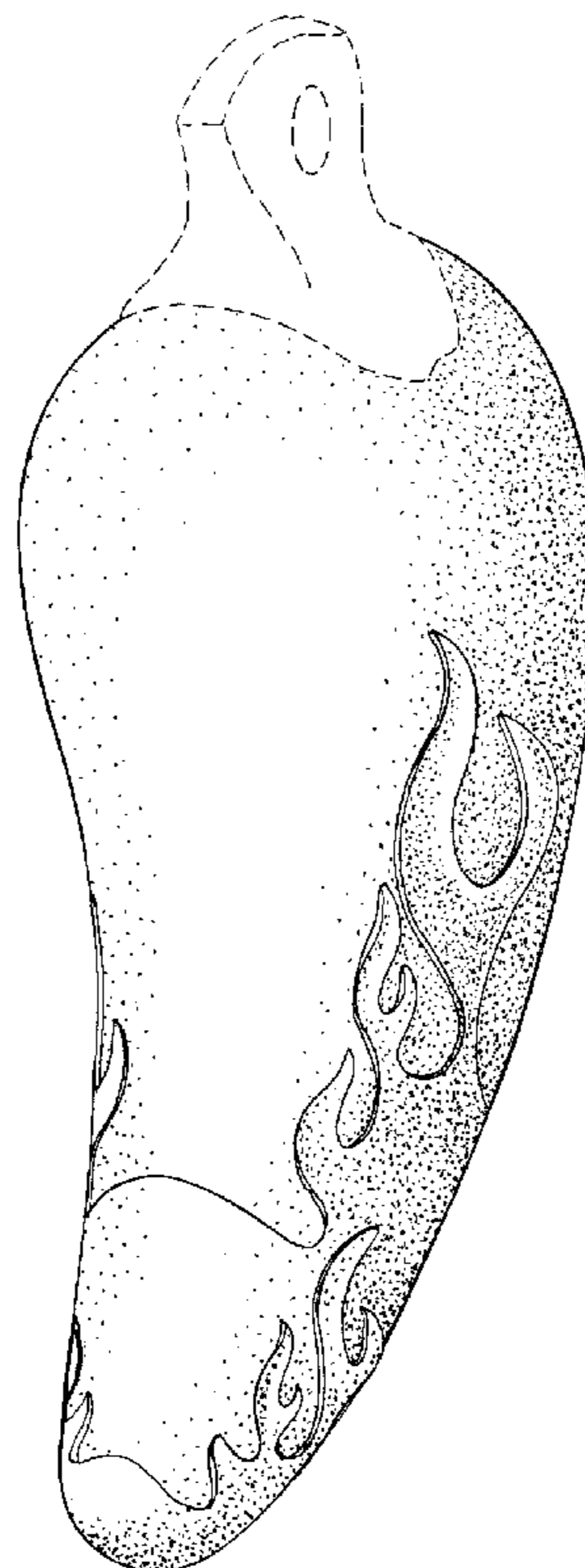

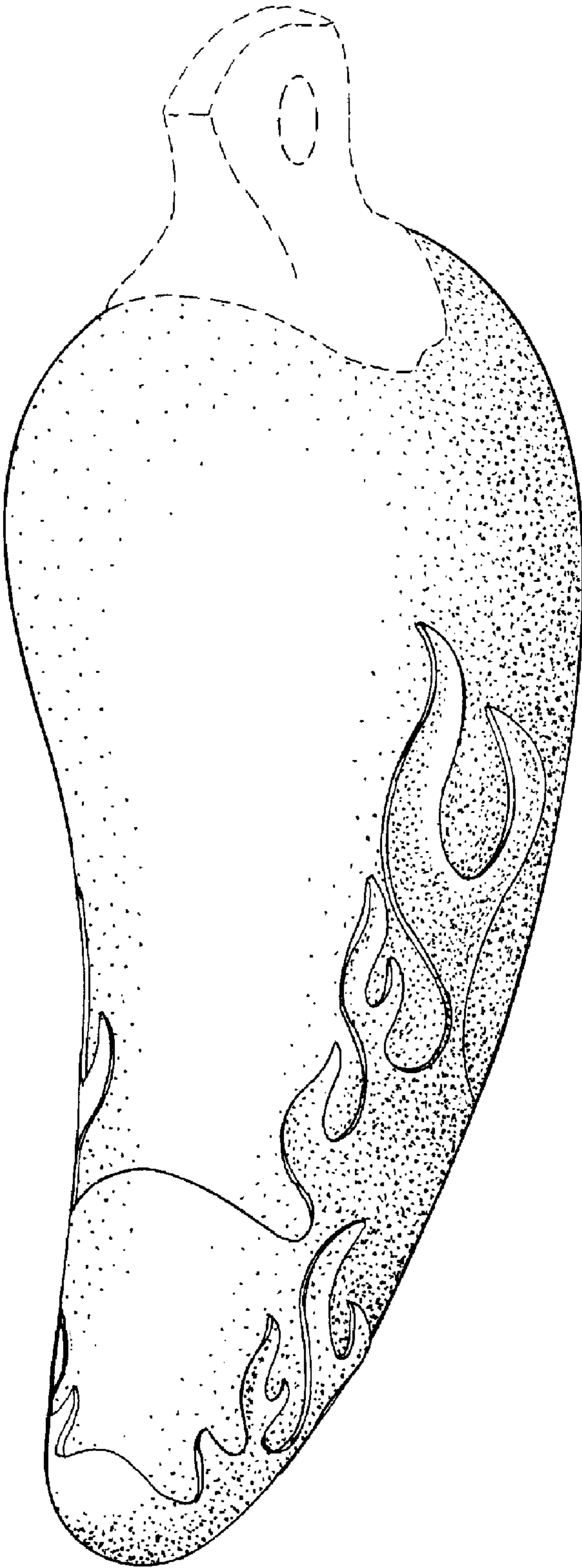

FIG. 1

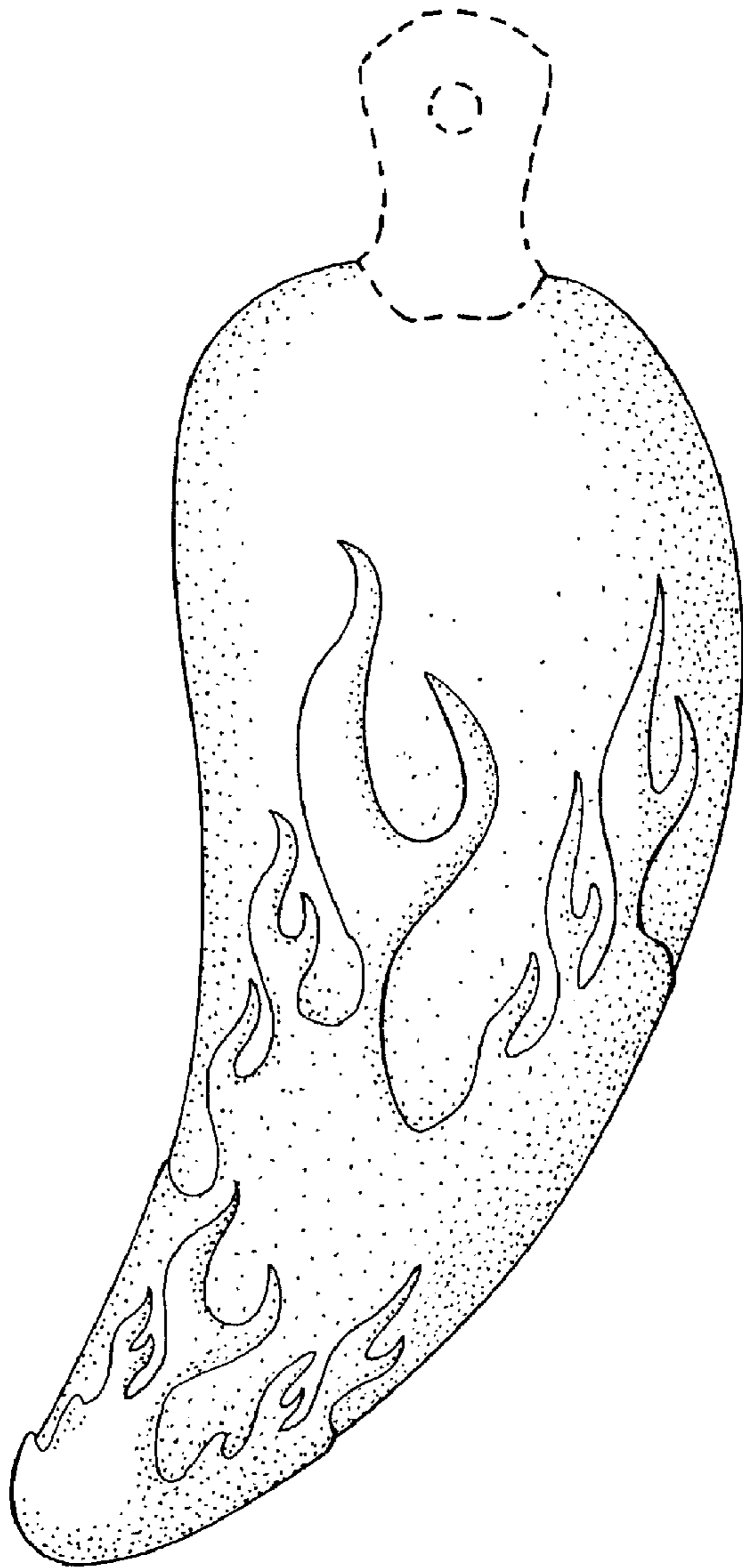

FIG. 2

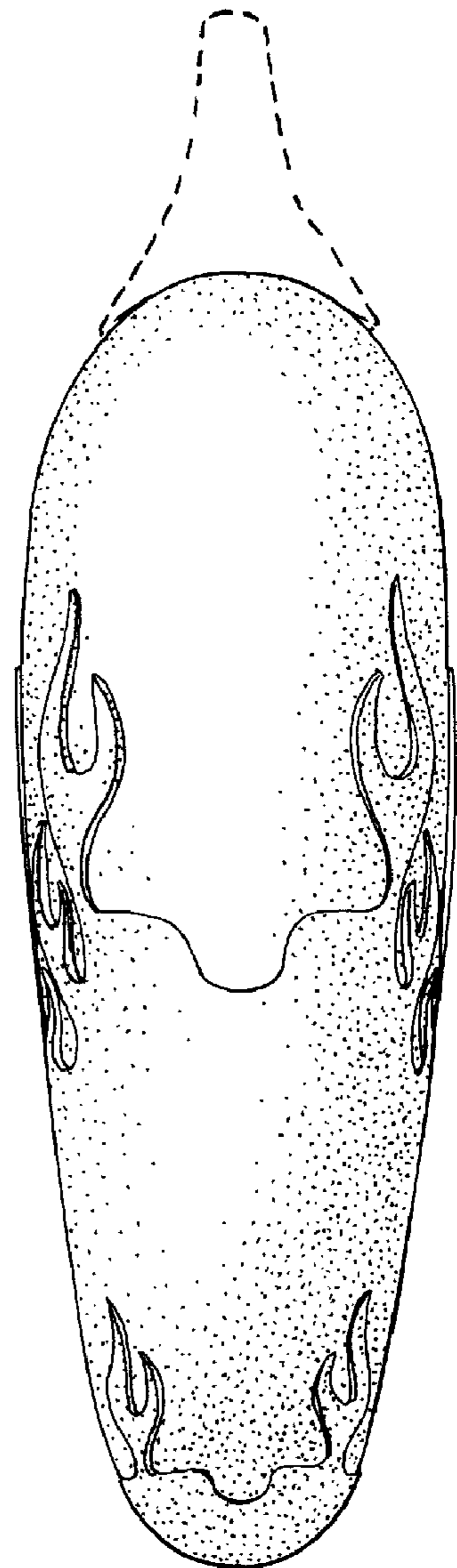

FIG. 3

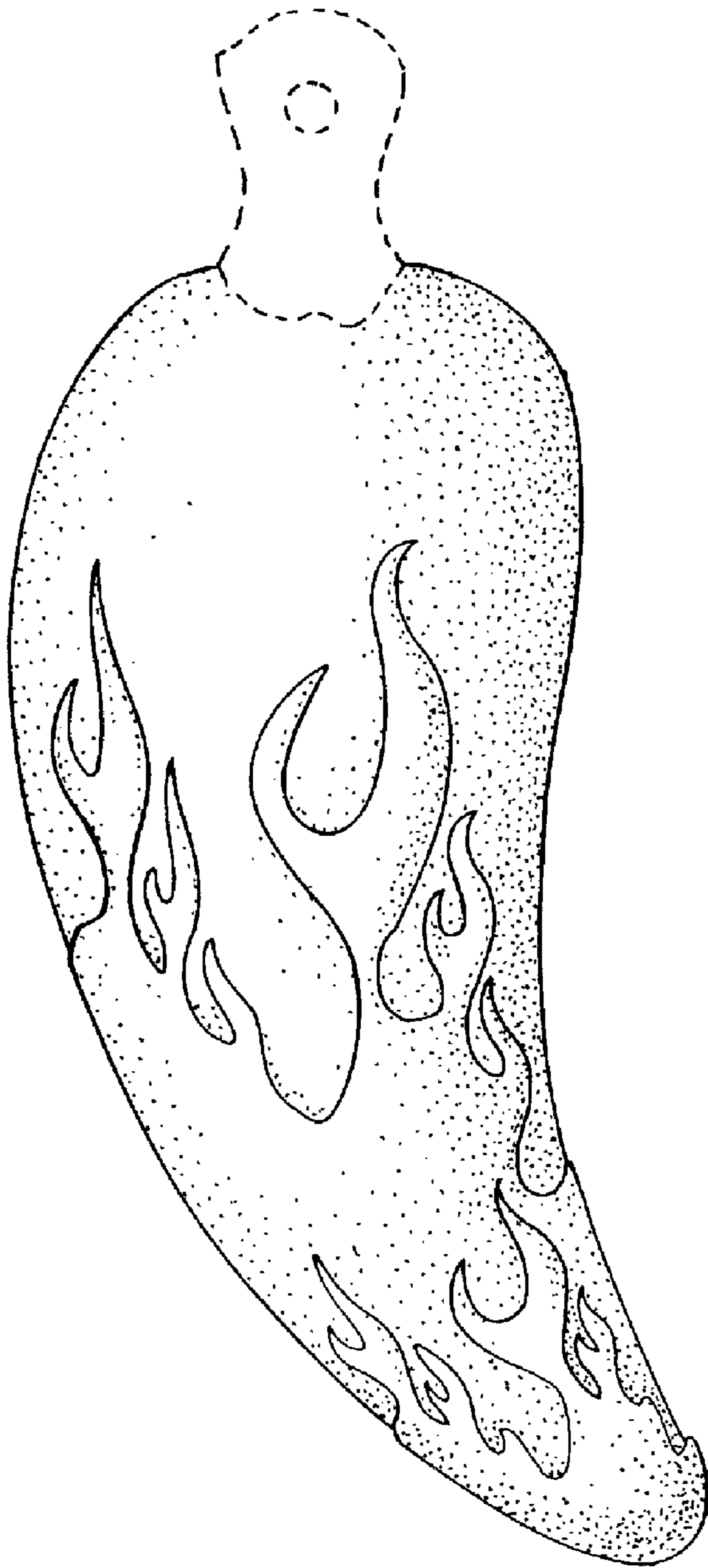

FIG. 4

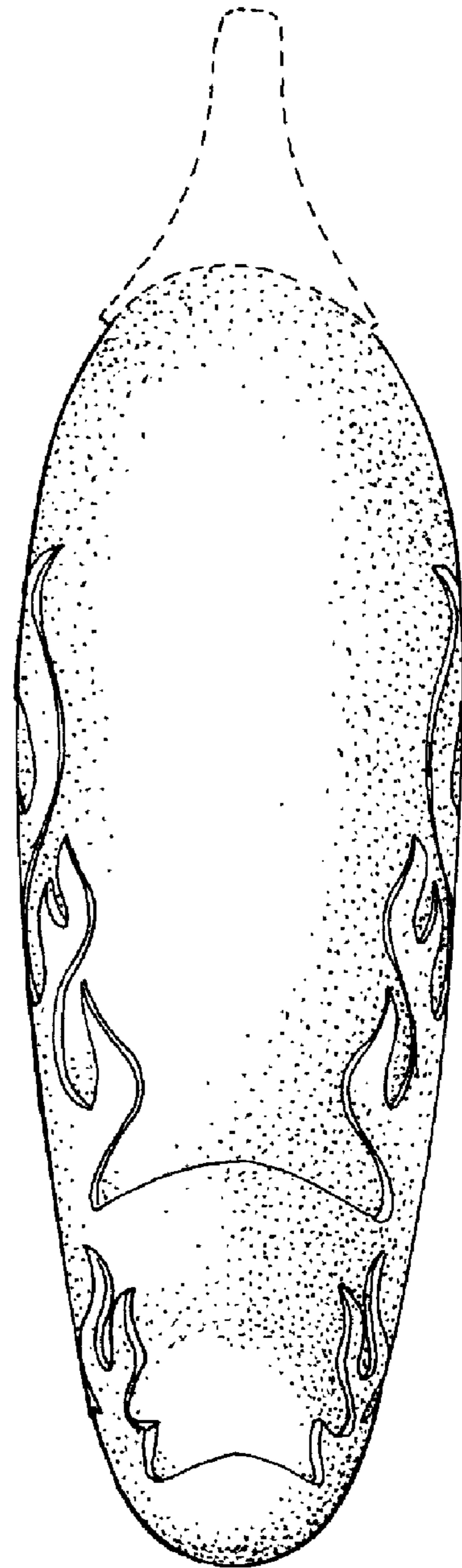

FIG. 5

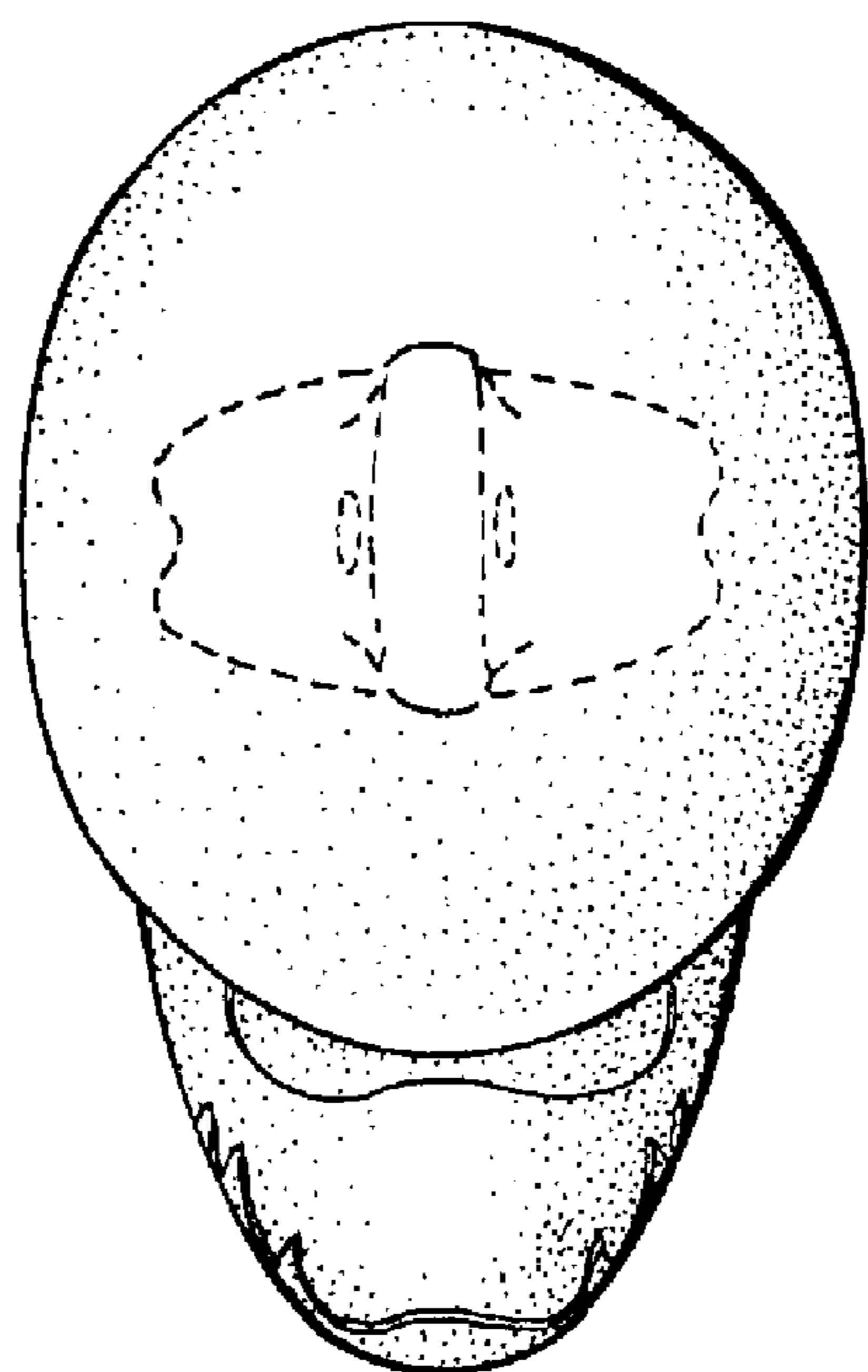

FIG. 6

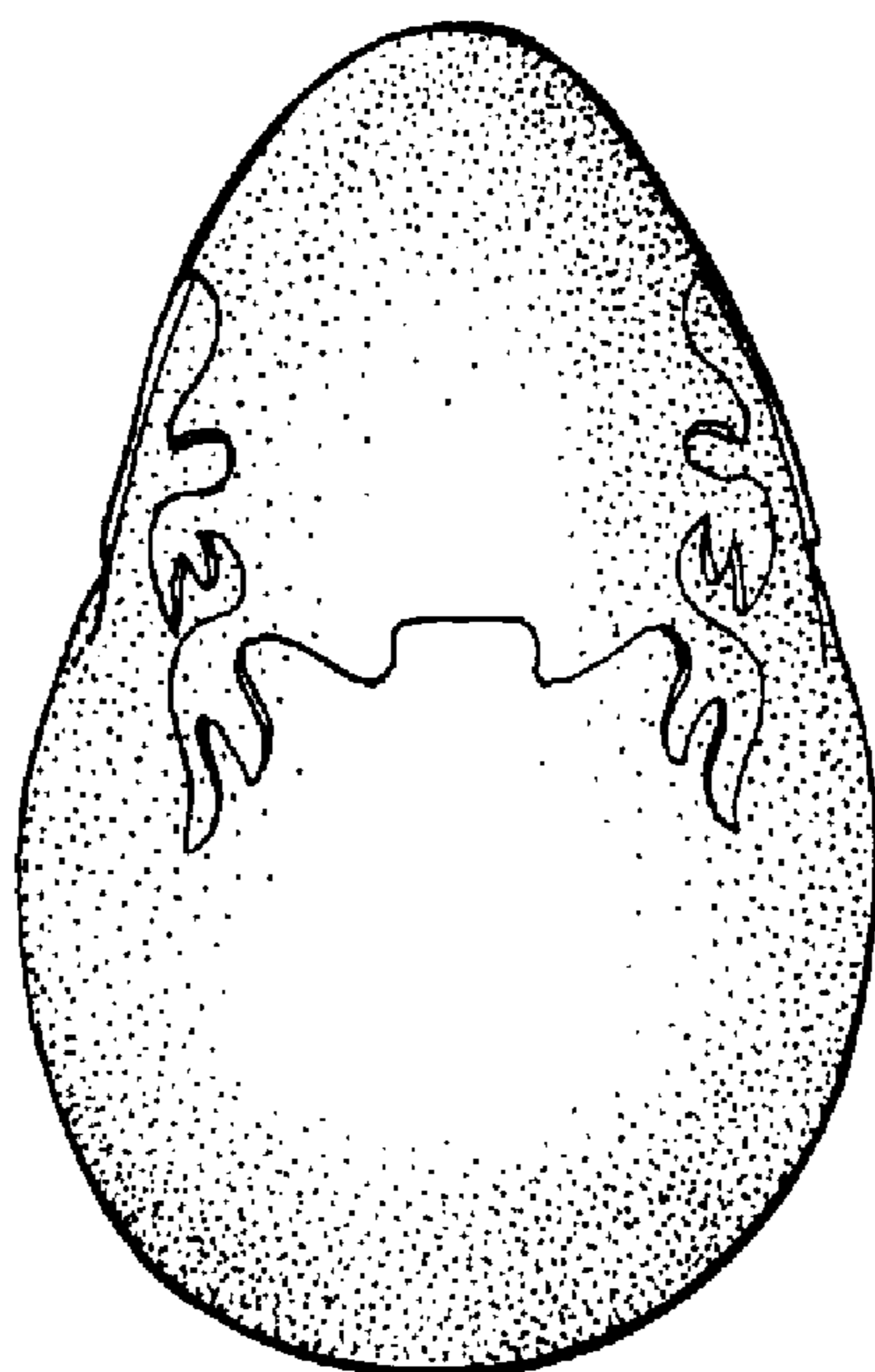

FIG. 7