



US00D625611S

(12) **United States Design Patent**
Higuchi et al.

(10) **Patent No.:** **US D625,611 S**
(45) **Date of Patent:** **** Oct. 19, 2010**

(54) **SPRAY DISPENSER**

D535,567 S * 1/2007 Snyder D9/564

(75) Inventors: **Satoshi Higuchi**, Tokyo (JP); **Ooki Sato**, Tokyo (JP)

FOREIGN PATENT DOCUMENTS

(73) Assignee: **S.T. Corporation**, Tokyo (JP)

FR	030375-001	*	5/2003
JP	D1276268	*	7/2006
JP	D-1201173		3/2007
JP	D-1201683		3/2007
JP	D-1201684		3/2007
JP	D-1201686		3/2007
JP	D-1352499		3/2009
WO	DM/066461	*	4/2005

(**) Term: **14 Years**

(21) Appl. No.: **29/347,315**

(22) Filed: **Dec. 2, 2009**

* cited by examiner

(30) **Foreign Application Priority Data**

Jun. 3, 2009 (JP) 2009-012508

Primary Examiner—Catherine Tuttle

(74) *Attorney, Agent, or Firm*—Jean C. Edwards, Esq.; Akerman Senterfitt

(51) **LOC (9) Cl.** **09-01**

(52) **U.S. Cl.** **D9/686**

(57) **CLAIM**

(58) **Field of Classification Search** D9/682–694, D9/715, 719, 516–575, 434–436, 444, 445, D9/447, 448, 499; D28/5, 76, 77, 91.1; 222/153.1, 222/182, 183, 209–211, 215, 321.1, 321.7–321.9, 222/325–327, 372, 373, 378, 379, 383.1, 222/384–386, 398, 400.7, 400.8, 401, 402.1–402.25
See application file for complete search history.

The ornamental design for a spray dispenser, as shown and described.

DESCRIPTION

FIG. 1 is a perspective view of the front of a spray dispenser showing our new design;

FIG. 2 is a front view thereof;

FIG. 3 is a rear view thereof;

FIG. 4 is a right side view thereof;

FIG. 5 is a left side view thereof;

FIG. 6 is a top plan view thereof;

FIG. 7 is a bottom plan view thereof; and,

FIG. 8 is a cross sectional view taken along line 8—8 of FIG. 6.

The broken lines are included for the purpose of illustrating interior portions of the spray dispenser that form no part of the claimed design.

(56) **References Cited**

U.S. PATENT DOCUMENTS

D127,009	S	*	5/1941	Gebhart et al.	D9/529
D243,720	S	*	3/1977	Yajima	D28/51
D248,088	S	*	6/1978	Britt	D9/529
D323,292	S	*	1/1992	Jones	D9/424
5,181,790	A	*	1/1993	Lucas	401/75
5,207,657	A	*	5/1993	Gibilisco	604/295
D337,044	S	*	7/1993	Pronchick	D9/620
5,249,713	A	*	10/1993	Reich et al.	222/321.8
D374,817	S	*	10/1996	Bertolini et al.	D9/727
D401,501	S	*	11/1998	Nagayoshi	D9/688
6,296,151	B1	*	10/2001	Chen	222/183
6,305,580	B1	*	10/2001	Chen	222/162

1 Claim, 8 Drawing Sheets

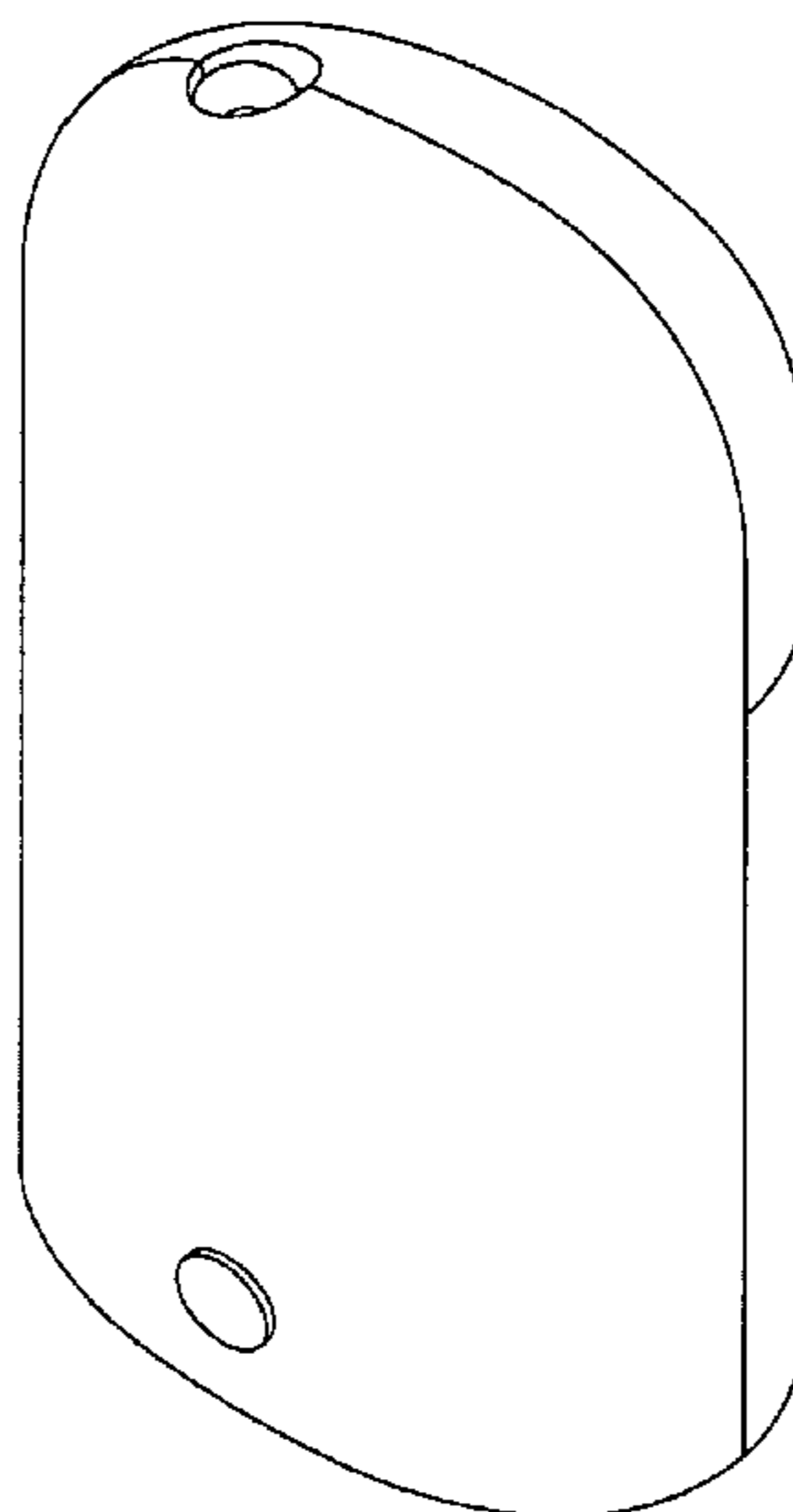

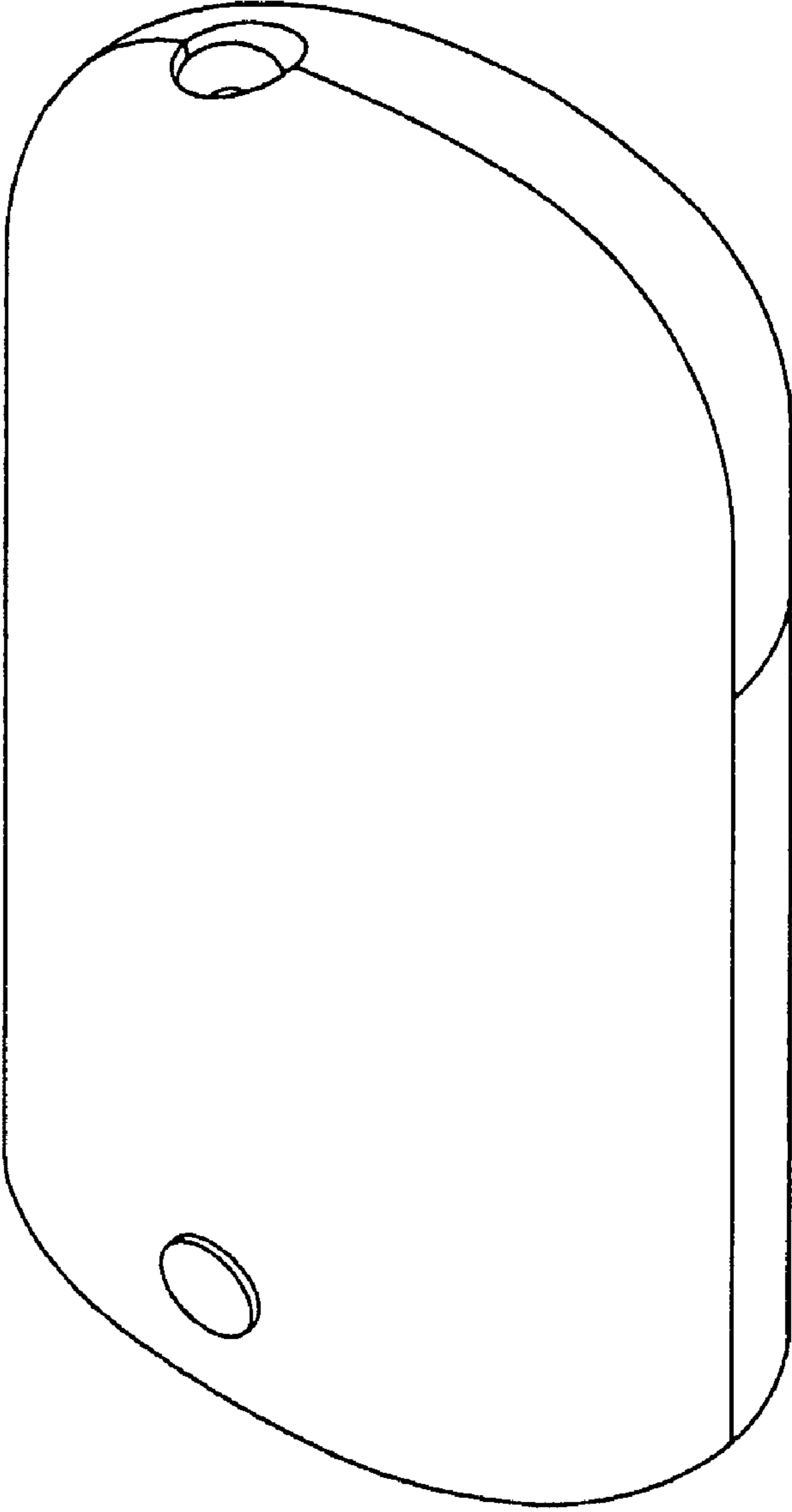

FIG. 1

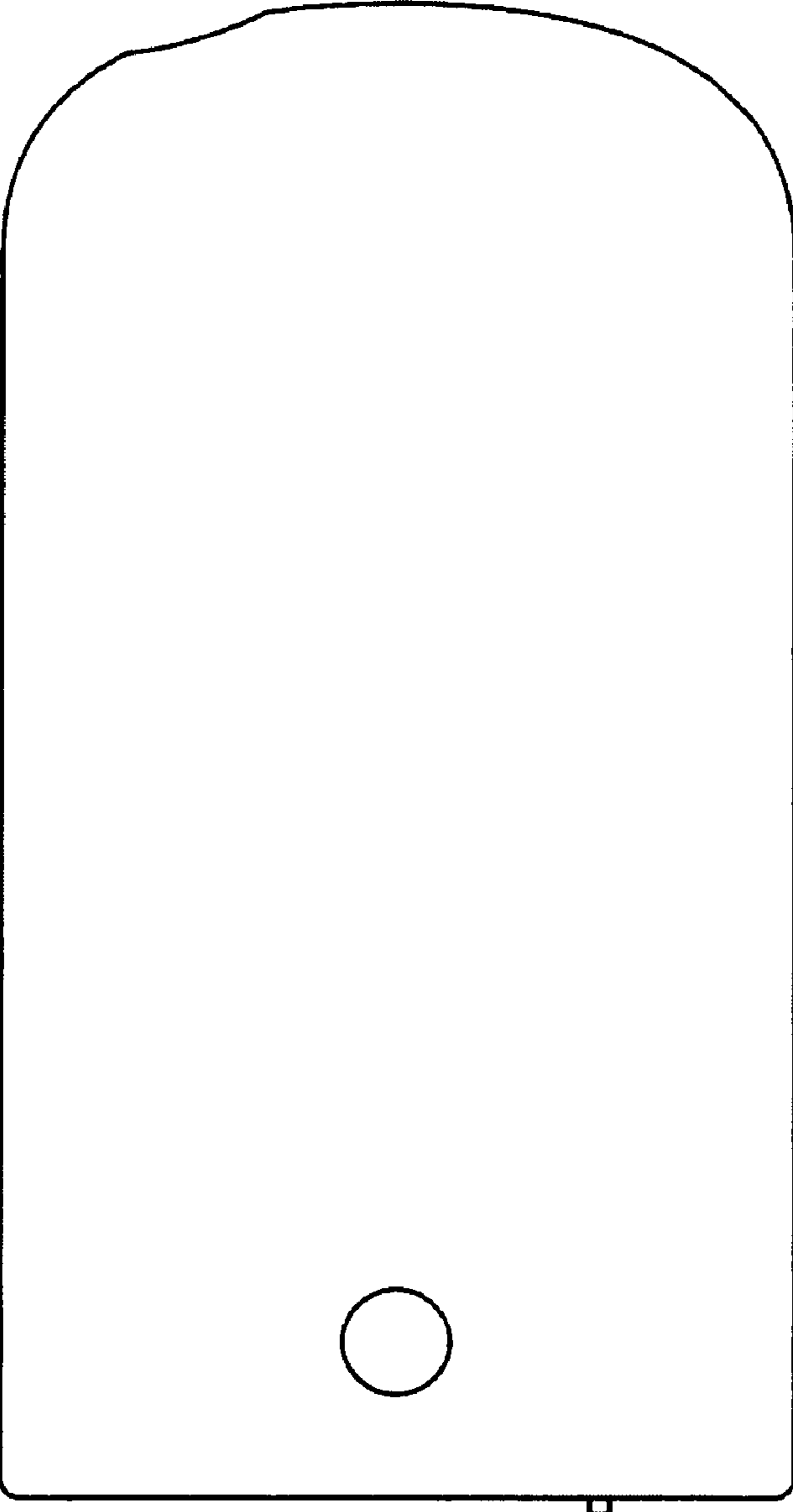

FIG. 2

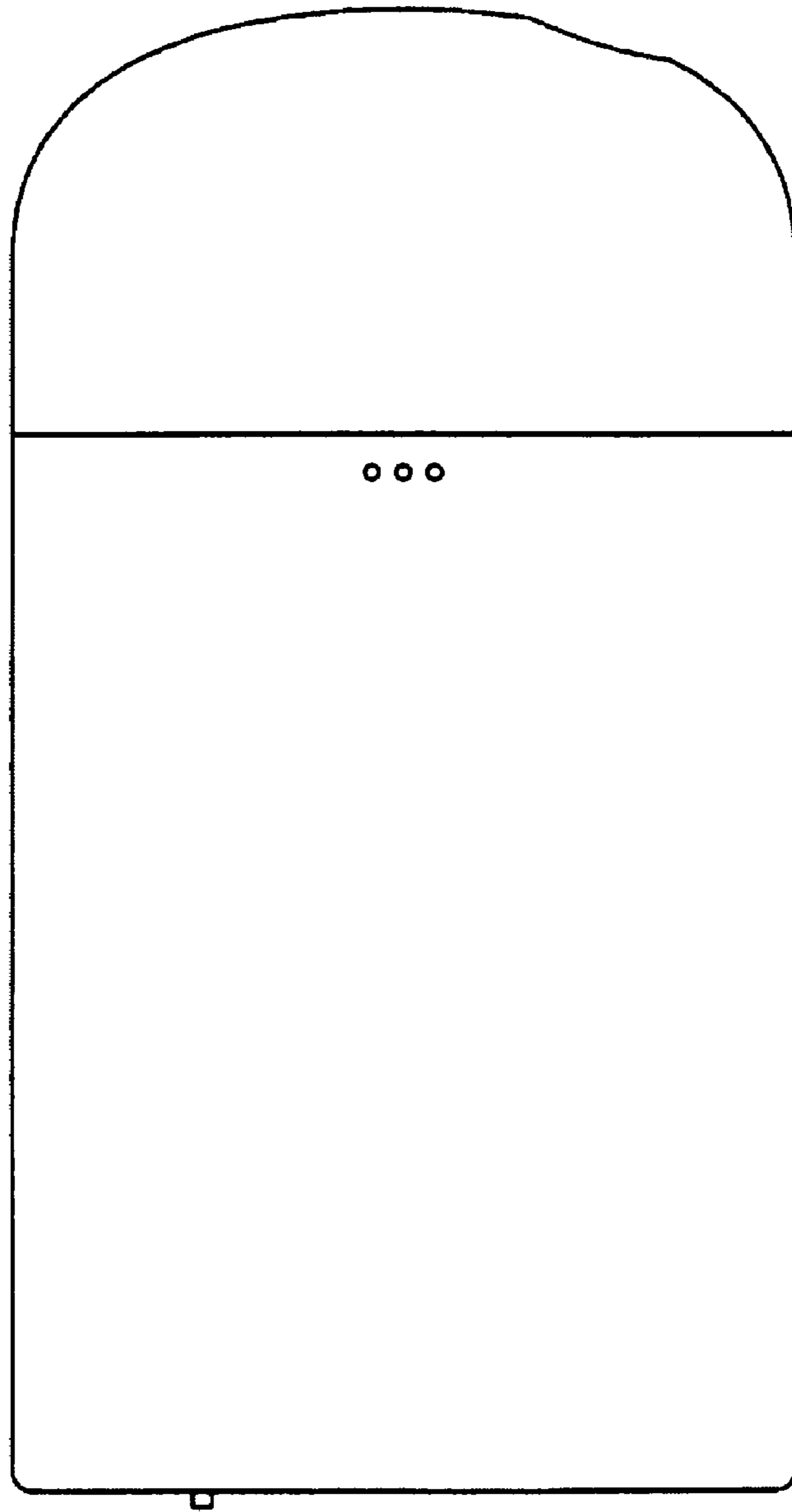

FIG. 3

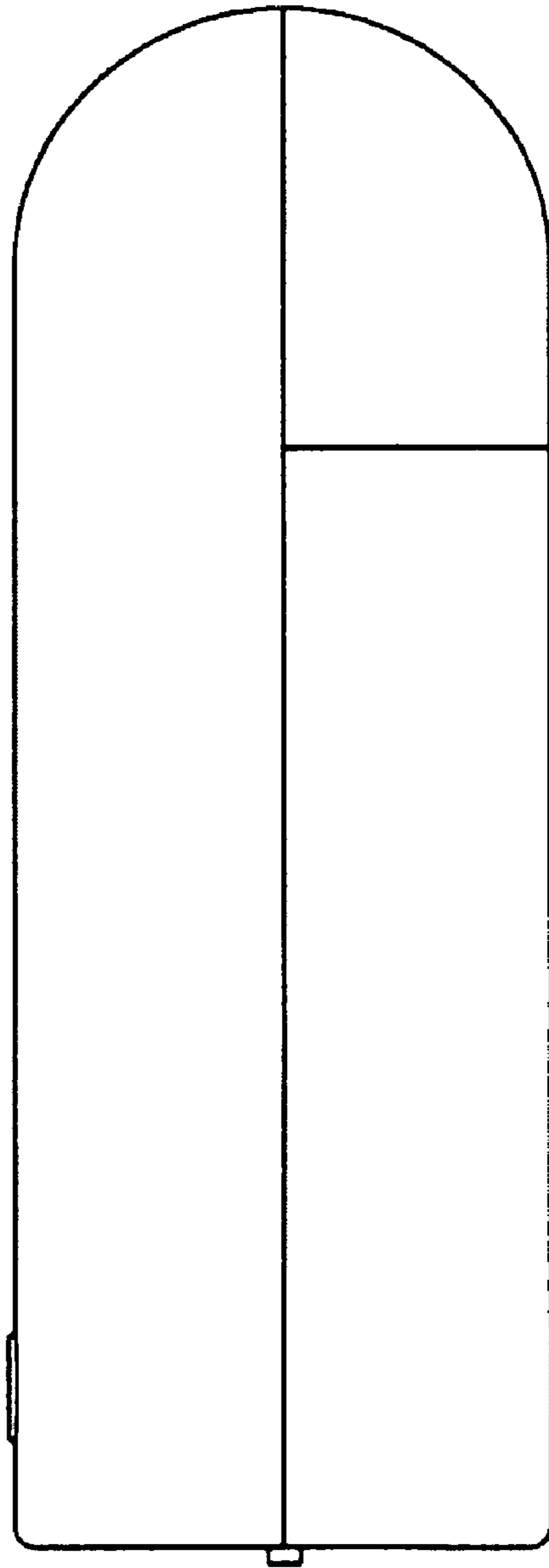

FIG. 4

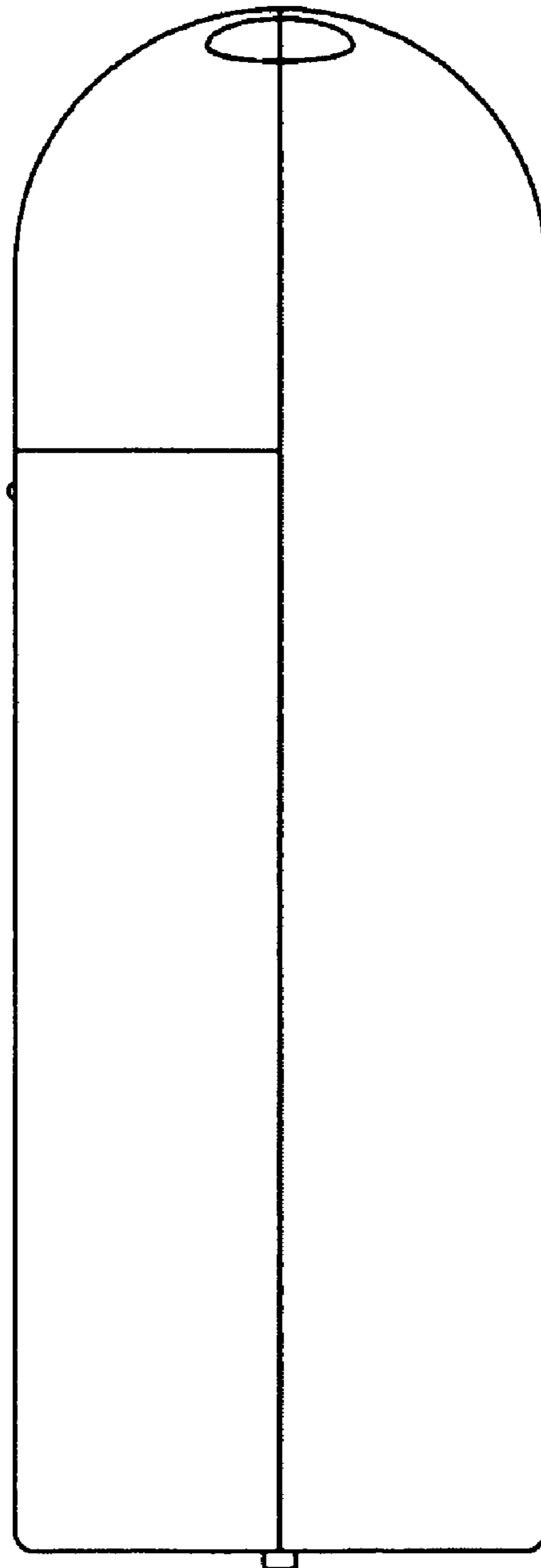

FIG. 5

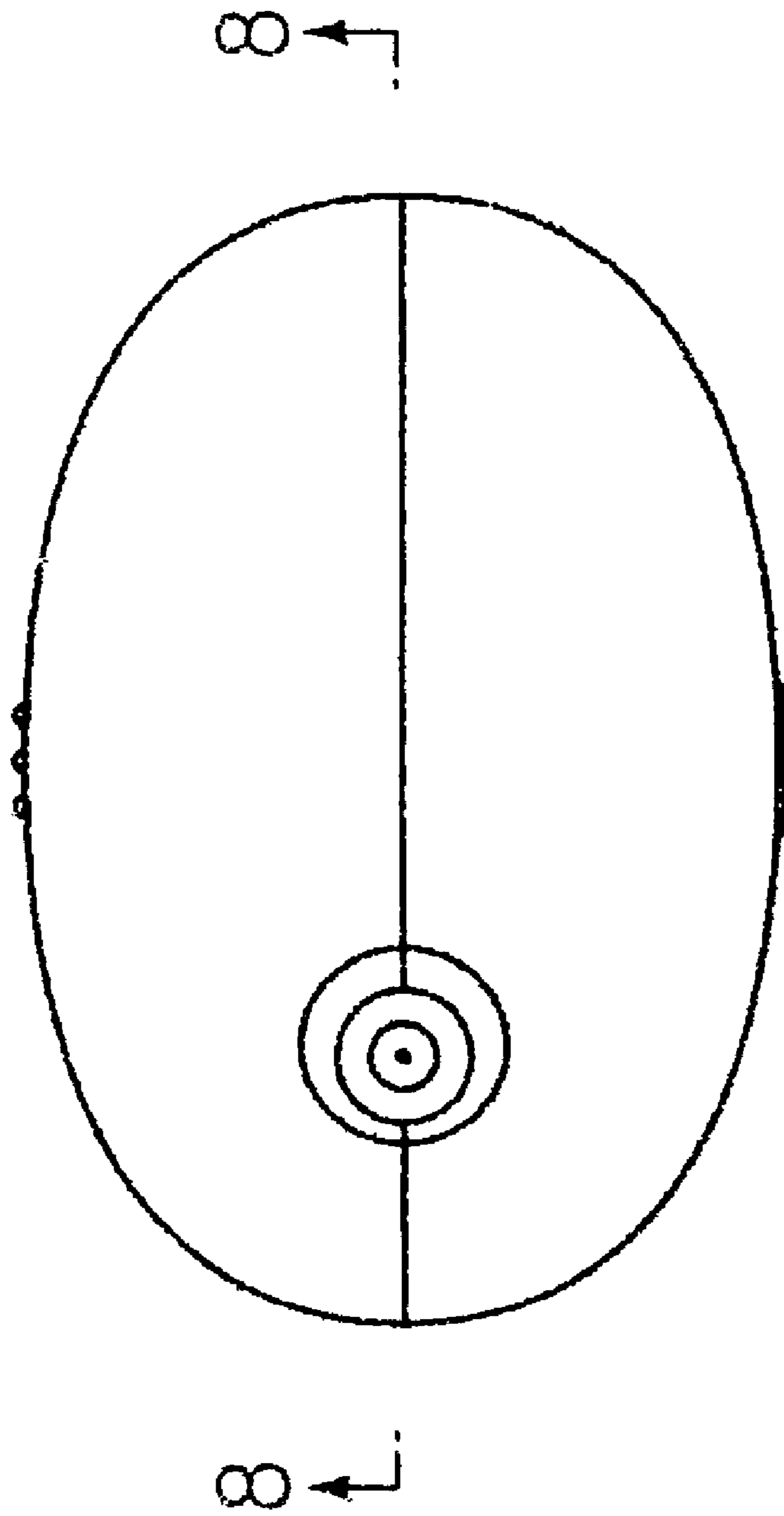

FIG. 6

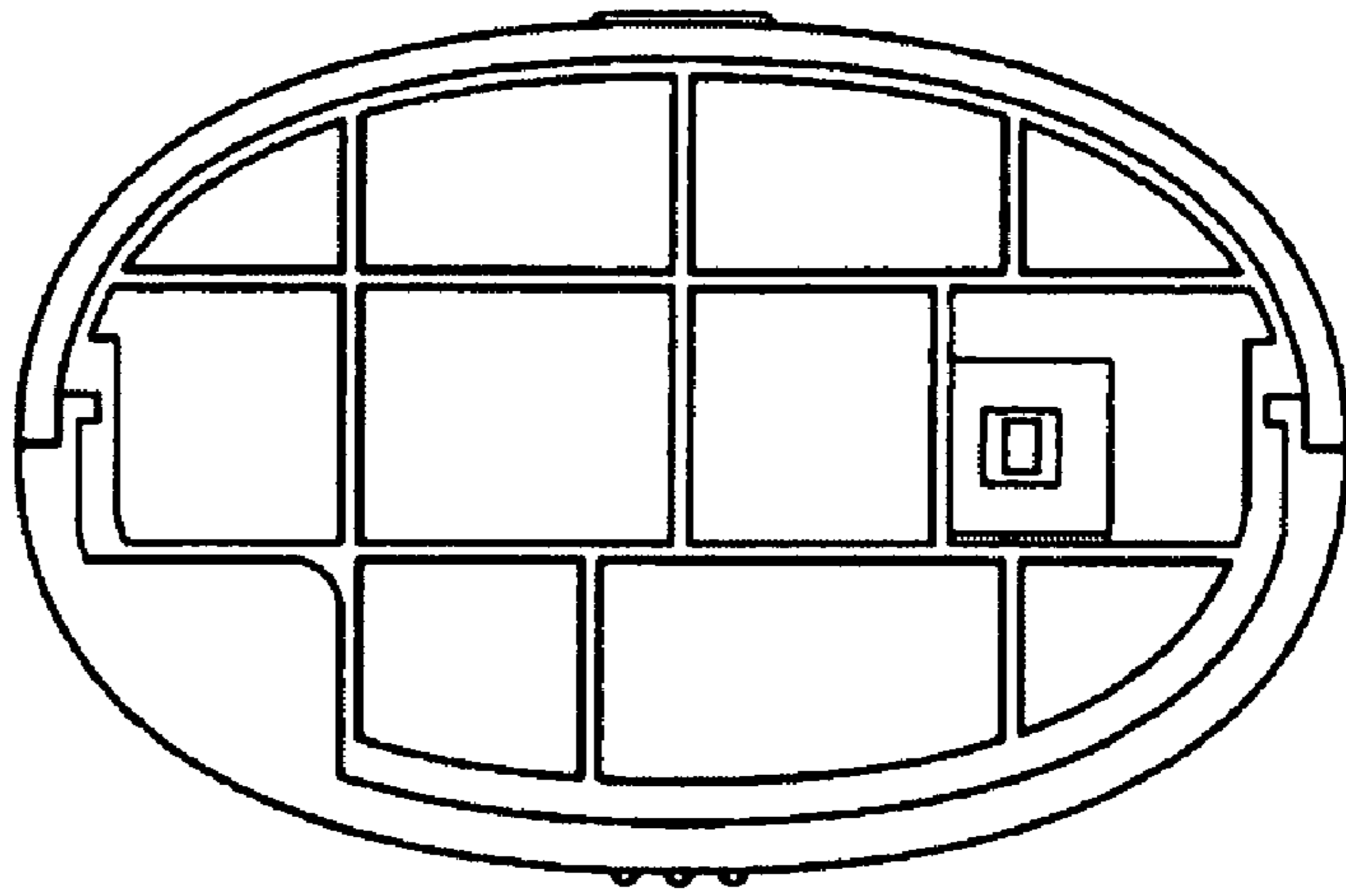

FIG. 7

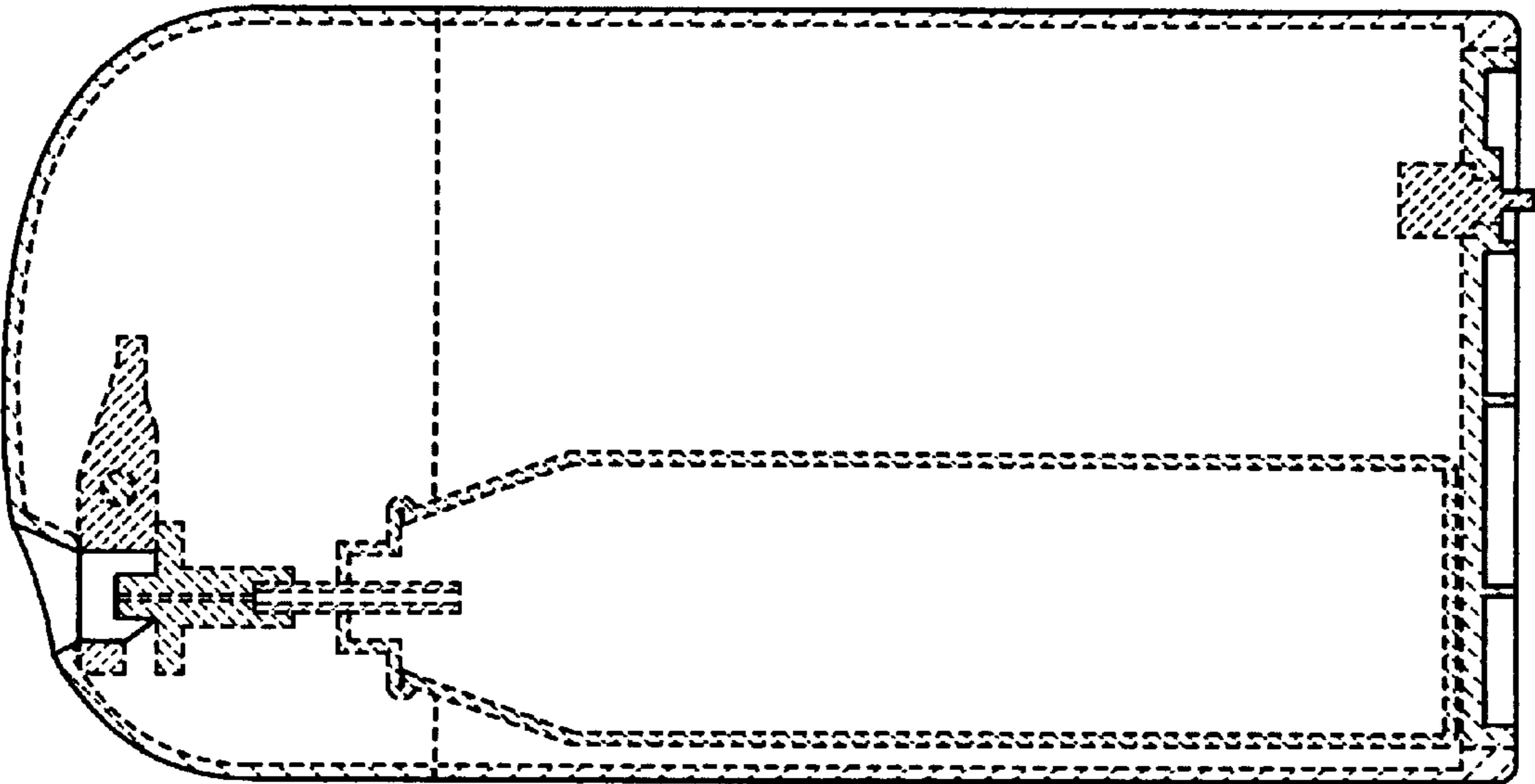

FIG. 8