



US00D625501S

(12) **United States Design Patent**
Lidtke

(10) **Patent No.:** **US D625,501 S**

(45) **Date of Patent:** **** Oct. 19, 2010**

(54) **SHOE INSERT**

(75) Inventor: **Roy H. Lidtke**, Elberon, IA (US)

(73) Assignee: **Rikco International, LLC**, Mequon, WI (US)

(**) Term: **14 Years**

(21) Appl. No.: **29/353,446**

(22) Filed: **Jan. 8, 2010**

(51) **LOC (9) Cl.** **02-04**

(52) **U.S. Cl.** **D2/961**

(58) **Field of Classification Search** D2/914,
D2/946, 947, 951, 952, 954, 960-962; 36/43,
36/44, 71, 88, 91-94, 100, 101, 126, 136,
36/145, 154, 173

See application file for complete search history.

(56) **References Cited**

U.S. PATENT DOCUMENTS

| | | | | |
|--------------|---------|---------------|-------|--------|
| D188,932 S * | 10/1960 | Cleghorne | | D2/961 |
| D429,555 S * | 8/2000 | Kelley | | D2/961 |
| D474,589 S * | 5/2003 | Dykes | | D2/961 |
| D509,951 S * | 9/2005 | Johnson | | D2/961 |
| D513,358 S * | 1/2006 | Amado et al. | | D2/961 |
| D552,839 S * | 10/2007 | Le et al. | | D2/961 |
| D555,889 S * | 11/2007 | Anders et al. | | D2/961 |
| D572,449 S * | 7/2008 | Ringholz | | D2/961 |
| D572,887 S * | 7/2008 | Byrne et al. | | D2/961 |

| | | | | |
|--------------|---------|-----------------|-------|--------|
| D580,639 S * | 11/2008 | Wurzberg | | D2/961 |
| D588,348 S * | 3/2009 | Elliott et al. | | D2/961 |
| D604,033 S * | 11/2009 | Feldman | | D2/961 |
| D611,237 S * | 3/2010 | Torrance et al. | | D2/961 |
| D614,842 S * | 5/2010 | Vasyli | | D2/961 |

* cited by examiner

Primary Examiner—Stella M Reid

Assistant Examiner—Keli L Hill

(74) *Attorney, Agent, or Firm*—Reinhart Boerner Van Deuren P.C.

(57) **CLAIM**

I claim the ornamental design for the shoe insert, as shown and described.

DESCRIPTION

FIG. 1 is a perspective view of the shoe insert;

FIG. 2 is a top view thereof;

FIG. 3 is a bottom view thereof;

FIG. 4 is a side view thereof;

FIG. 5 is a side view thereof showing the side opposite that shown in FIG. 4;

FIG. 6 is a front view thereof; and,

FIG. 7 is a back view thereof.

The broken lines represent the portions of the design that form no part of the claim.

1 Claim, 4 Drawing Sheets

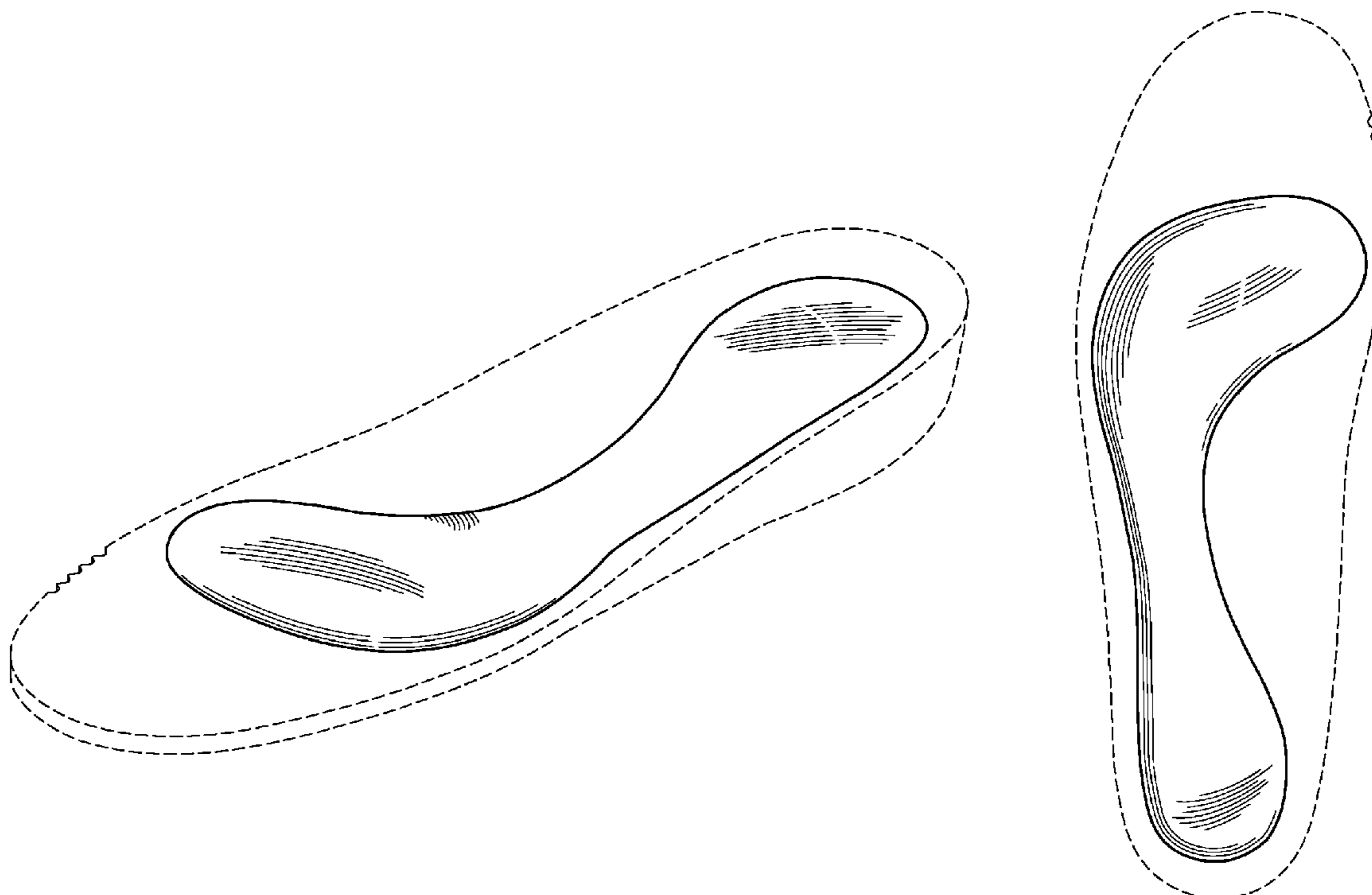

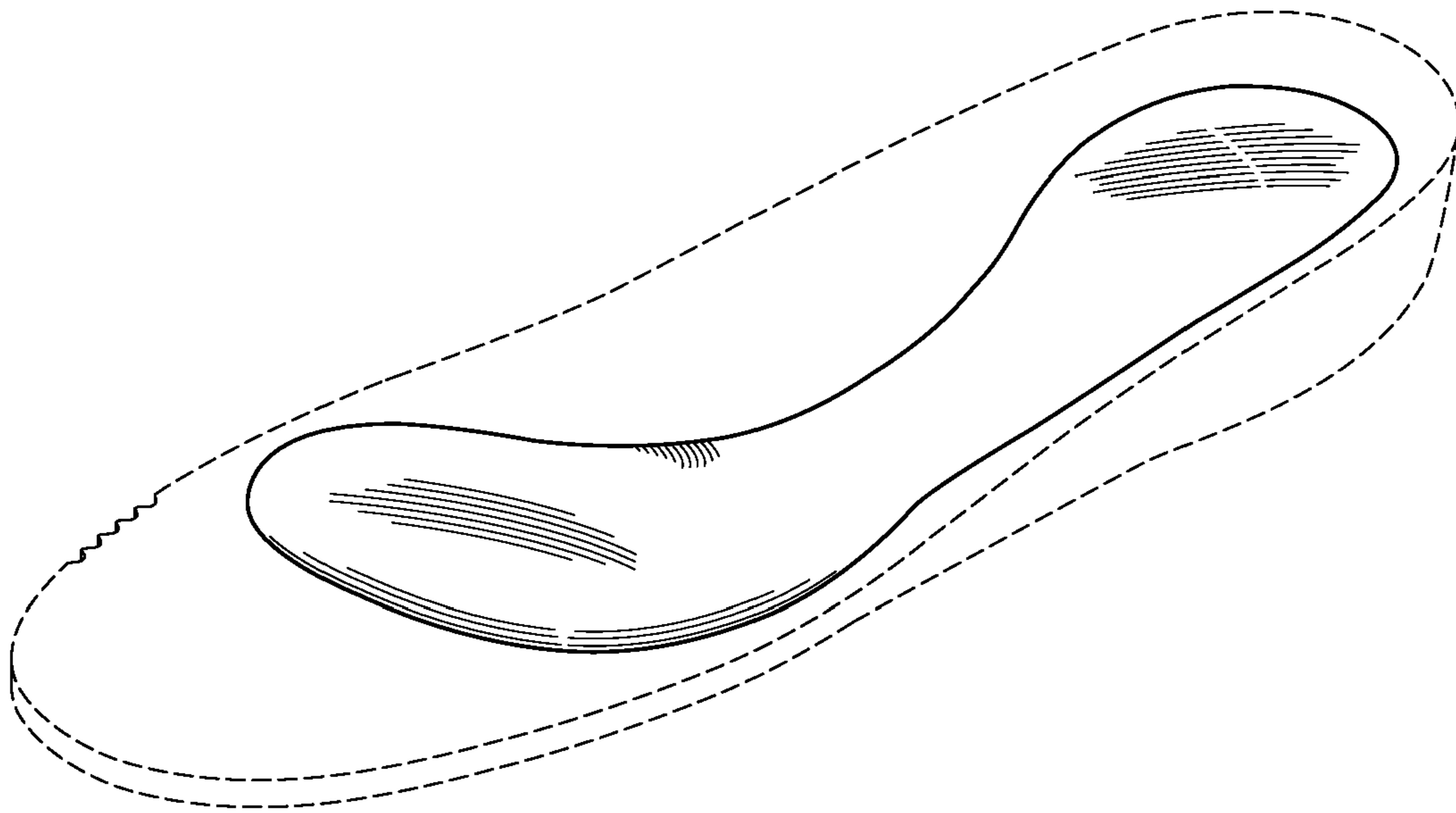

FIG. 1

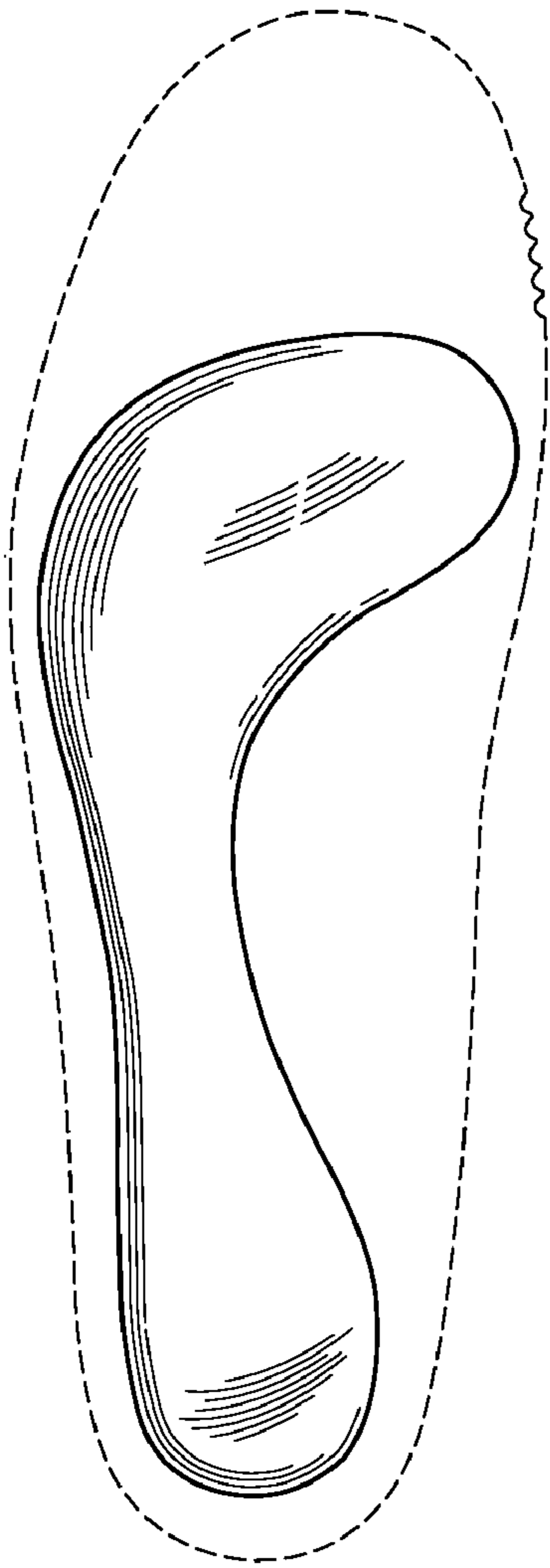

FIG. 2

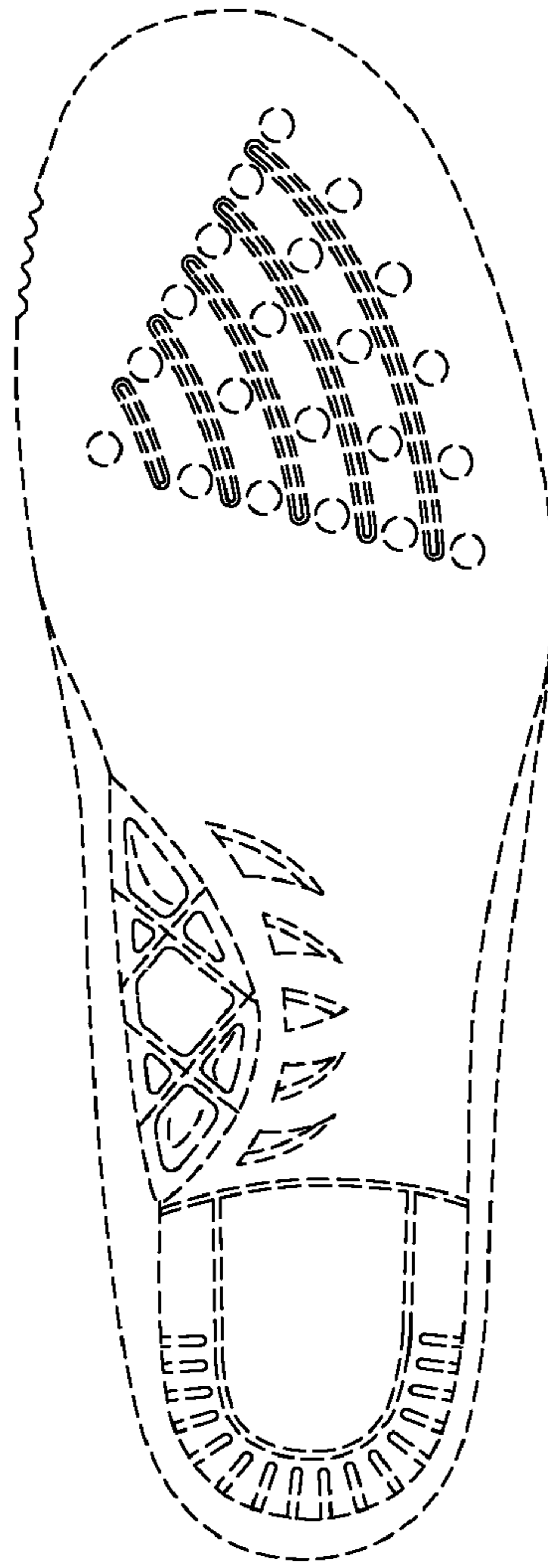

FIG. 3

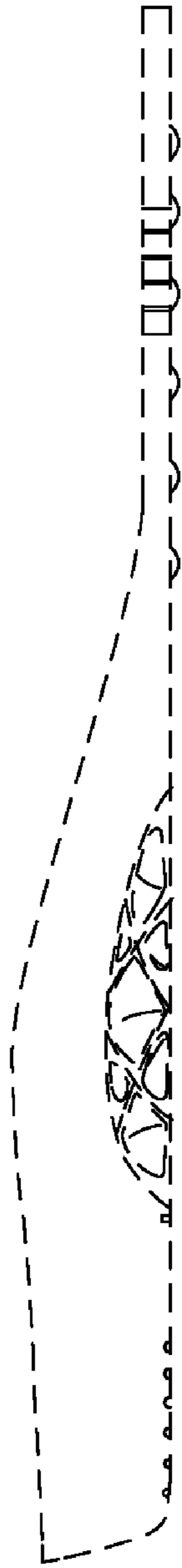

FIG. 4

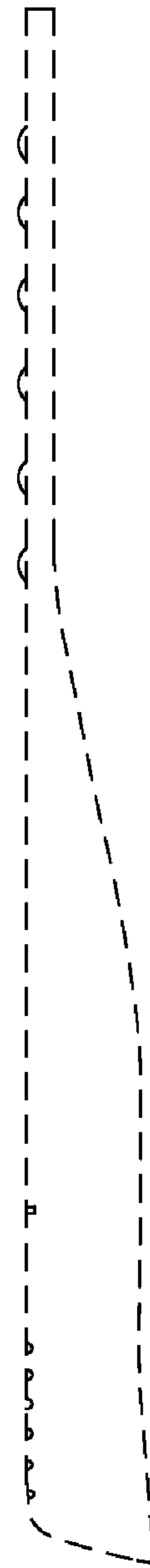

FIG. 5



FIG. 6

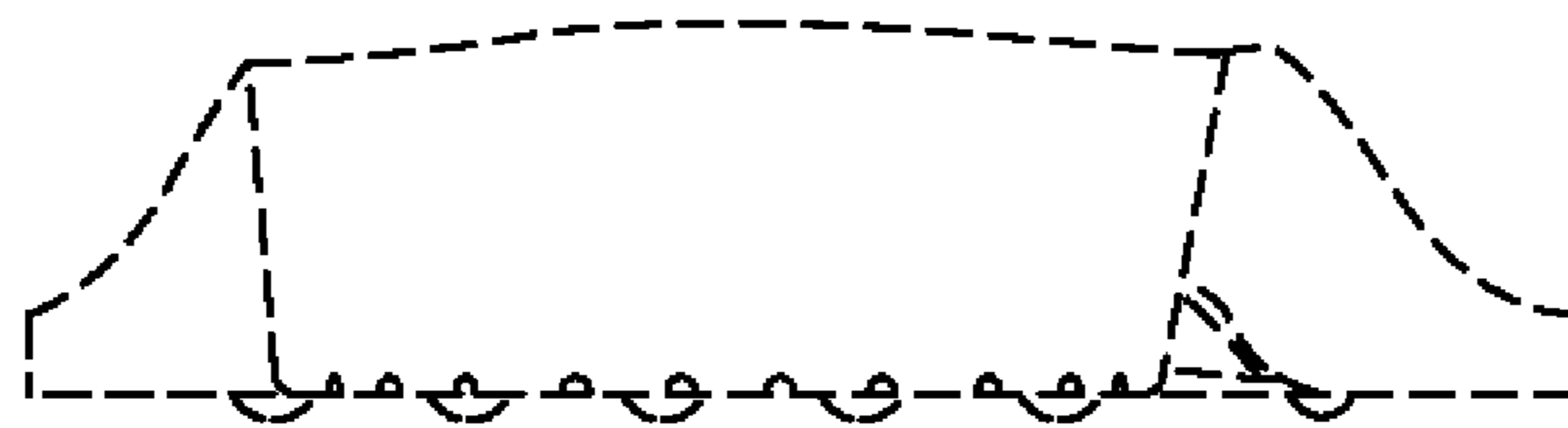

FIG. 7