



US00D625494S

(12) **United States Design Patent**
Nelson

(10) **Patent No.:** **US D625,494 S**

(45) **Date of Patent:** **** Oct. 19, 2010**

(54) **PERIPHERY OF AN OUTSOLE**

(75) Inventor: **Craig Nelson**, Torrance, CA (US)

(73) Assignee: **Skechers U.S.A., Inc., II**, Manhattan Beach, CA (US)

(**) Term: **14 Years**

(21) Appl. No.: **29/366,917**

(22) Filed: **Jul. 30, 2010**

D512,818 S *	12/2005	Mitani et al.	D2/977
D518,285 S *	4/2006	Schoenborn et al.	D2/977
D520,732 S *	5/2006	Mitani et al.	D2/977
D540,014 S *	4/2007	Turner et al.	D2/957
D541,020 S	4/2007	McClaskie	
D542,522 S *	5/2007	Fujita et al.	D2/977
D553,846 S	10/2007	Kayatano et al.	
D555,348 S *	11/2007	Bettencourt	D2/977
D559,509 S *	1/2008	Hayes	D2/977
D571,087 S	6/2008	Dillenbeck et al.	
D592,383 S	5/2009	Wawrousek	
D597,295 S	8/2009	Duffy	
D599,102 S *	9/2009	Purdom et al.	D2/977
D607,188 S *	1/2010	Teteriatnikov	D2/946
D616,188 S	5/2010	Chan	

Related U.S. Application Data

(62) Division of application No. 29/357,416, filed on Mar. 11, 2010.

(51) **LOC (9) Cl.** **02-99**

(52) **U.S. Cl.** **D2/946; D2/947**

(58) **Field of Classification Search** D2/896,
D2/902, 906, 908, 943, 944, 946, 947, 977;
36/25 R-25 A

See application file for complete search history.

(56) **References Cited**

U.S. PATENT DOCUMENTS

D321,585 S *	11/1991	Rogers	D2/977
D333,207 S *	2/1993	Smith	D2/977
D335,387 S *	5/1993	Smith	D2/977
D335,761 S *	5/1993	Smith	D2/977
D345,243 S *	3/1994	Hatfield	D2/977
5,377,430 A	1/1995	Hatfield et al.		
D378,011 S	2/1997	Lucas		
D383,299 S	9/1997	Yun		
D405,594 S	2/1999	Toshikazu		
D432,294 S	10/2000	Wilson		
D455,544 S *	4/2002	Wilson	D2/947
D469,598 S *	2/2003	Wilson	D2/947
D498,905 S *	11/2004	Wilson	D2/977
D508,160 S	8/2005	Sonnergren		

* cited by examiner

Primary Examiner—Dominic Simone

(74) *Attorney, Agent, or Firm*—Marshall A. Lerner; Marvin H. Kleinberg; Kleinberg & Lerner, LLP

(57) **CLAIM**

The ornamental design for a periphery of an outsole, as shown and described.

DESCRIPTION

FIG. 1 is a perspective view of a periphery of an outsole in accordance with my new design.

FIG. 2 is a left side view thereof;

FIG. 3 is a right side view thereof;

FIG. 4 is a top plan view thereof;

FIG. 5 is a rear elevation view thereof; and,

FIG. 6 is a front elevation view thereof.

Broken lines in the figures are for illustrative purposes only and form no part of the claimed invention.

1 Claim, 5 Drawing Sheets

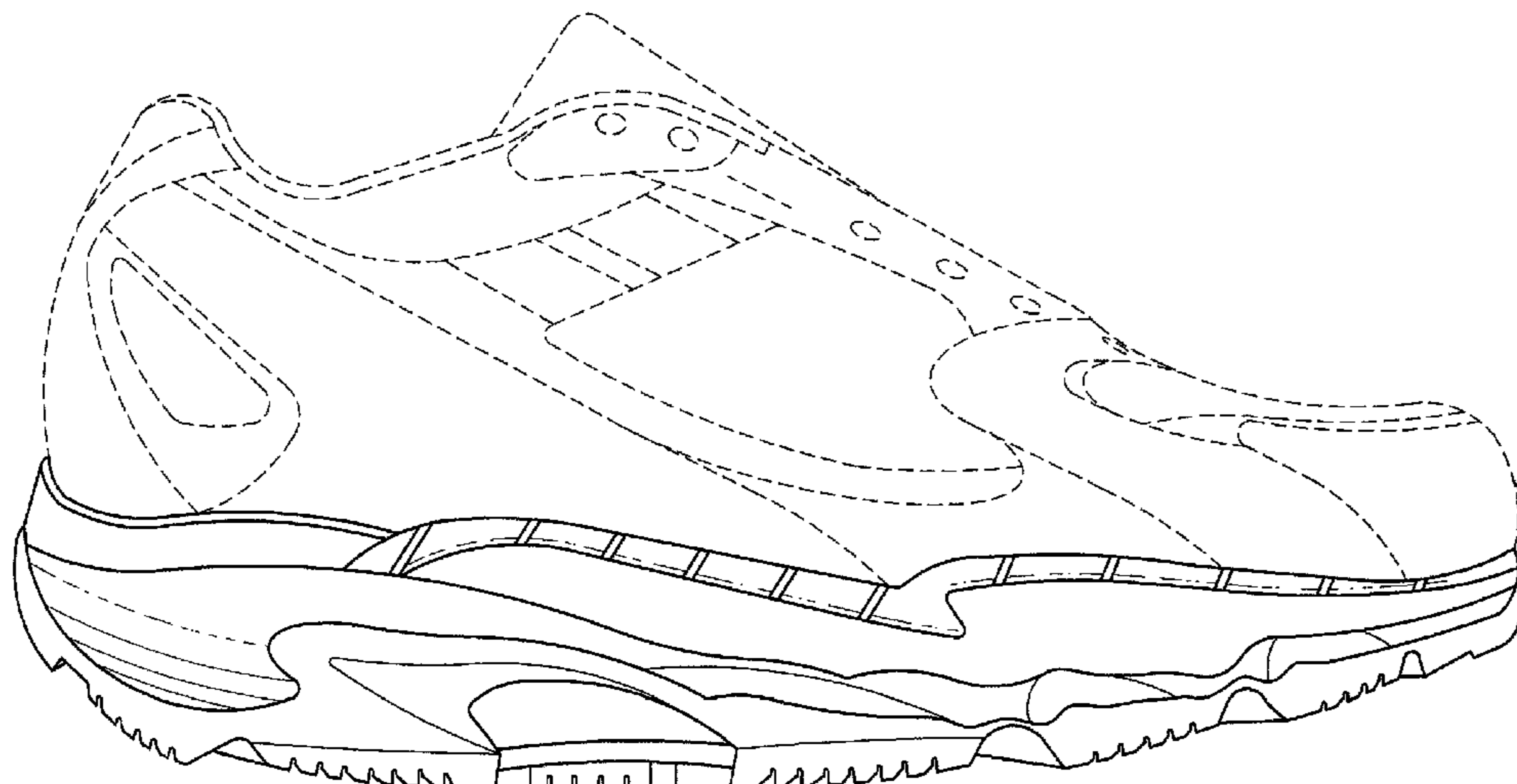

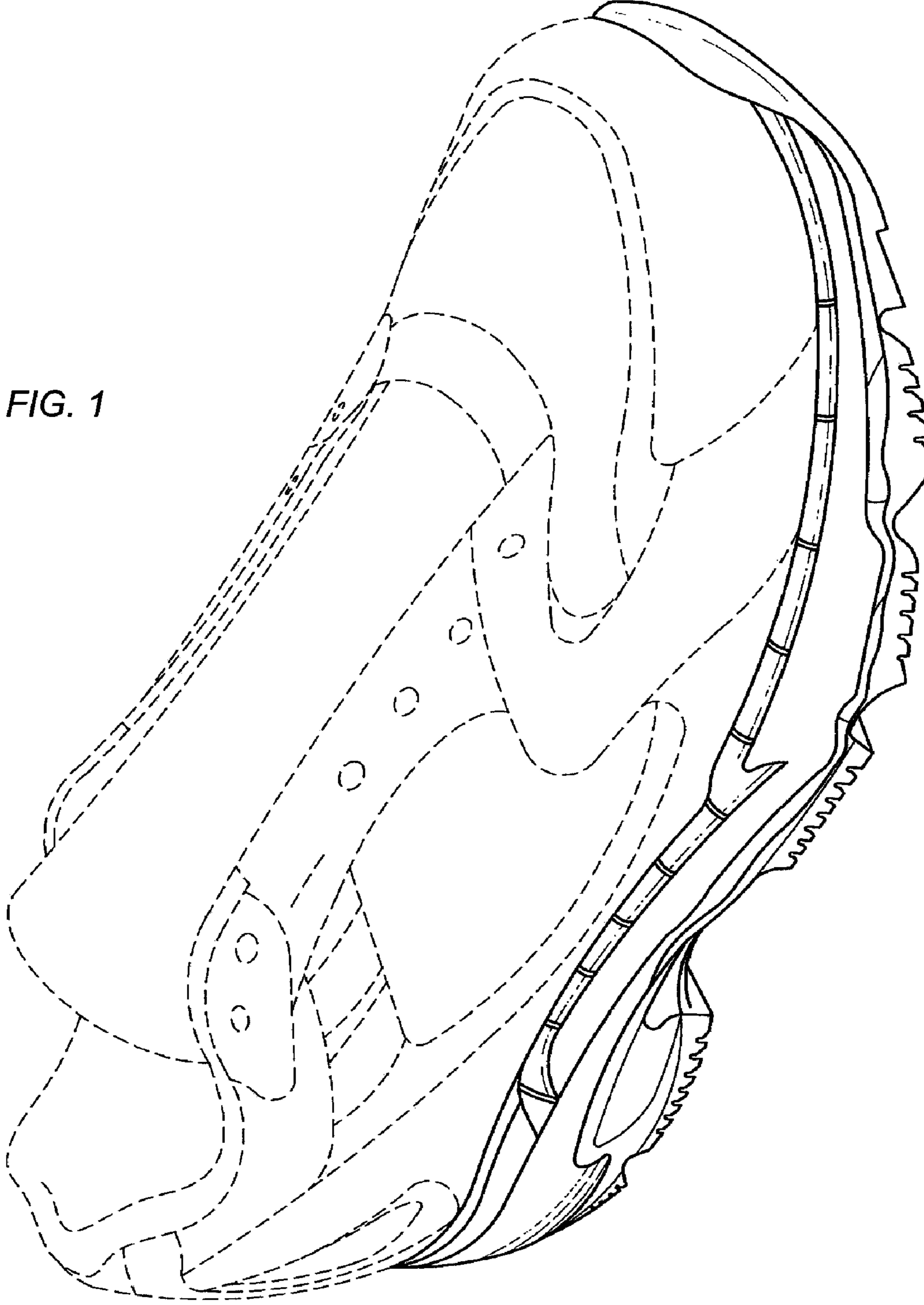

FIG. 1

FIG. 2

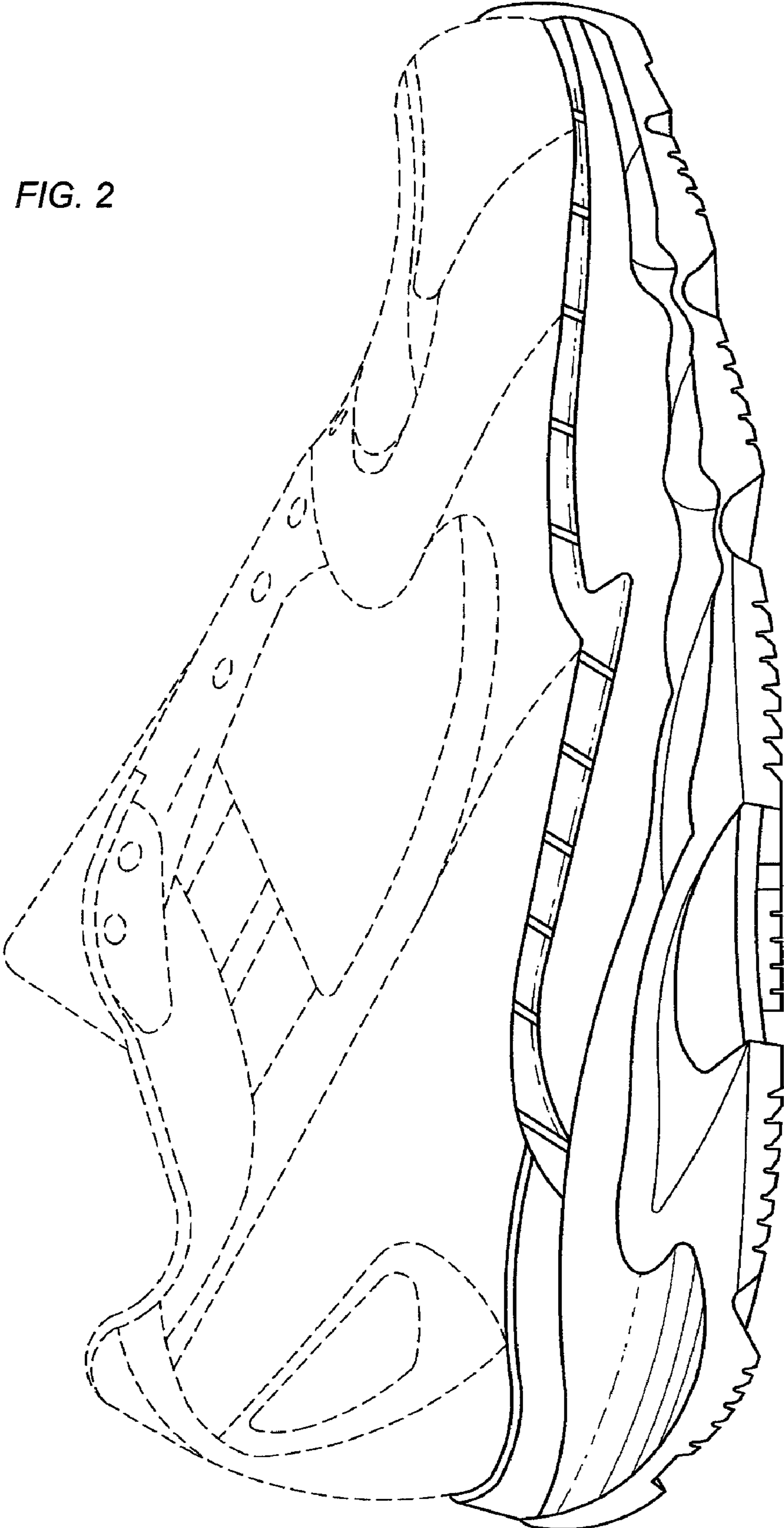

FIG. 3

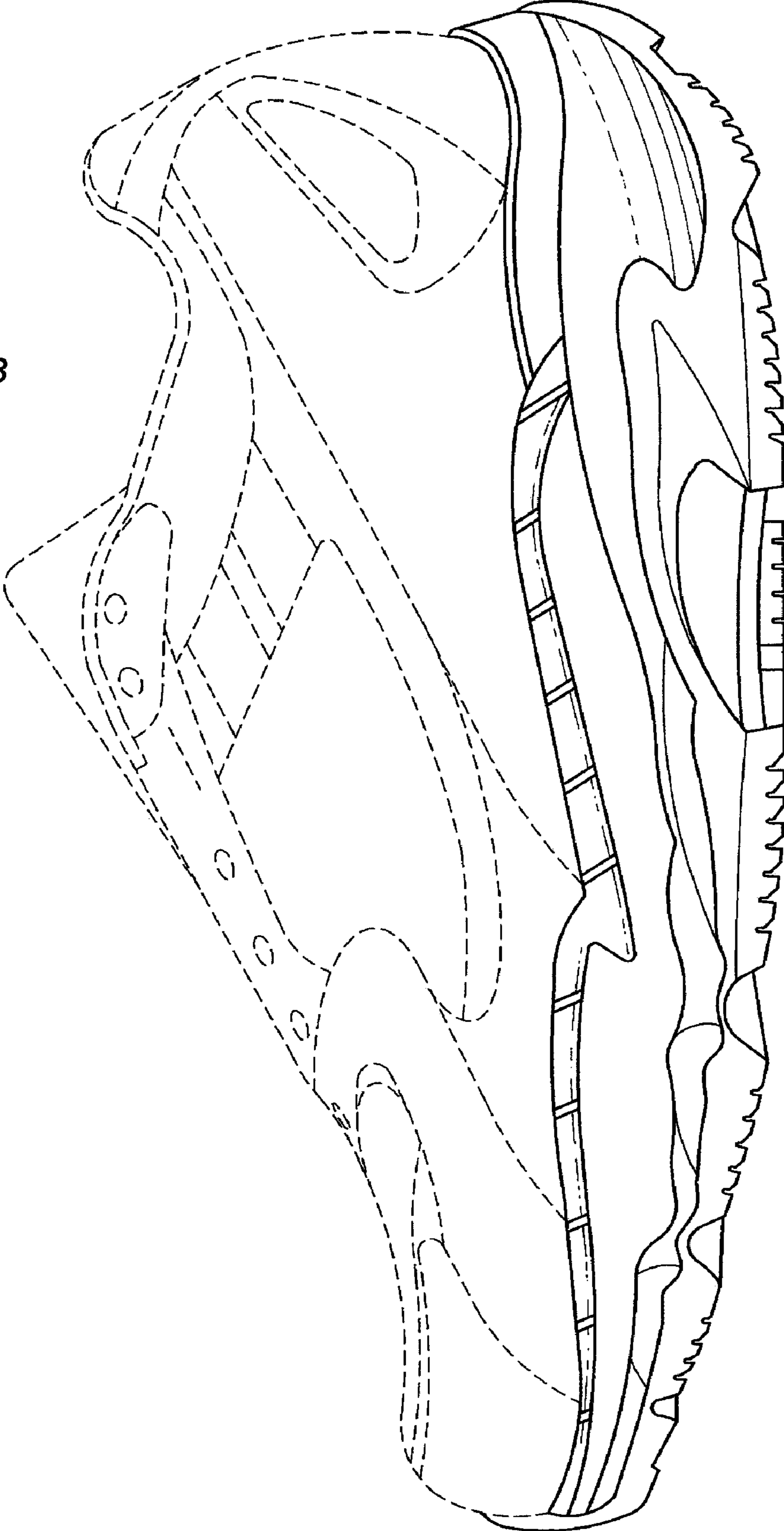

FIG. 4

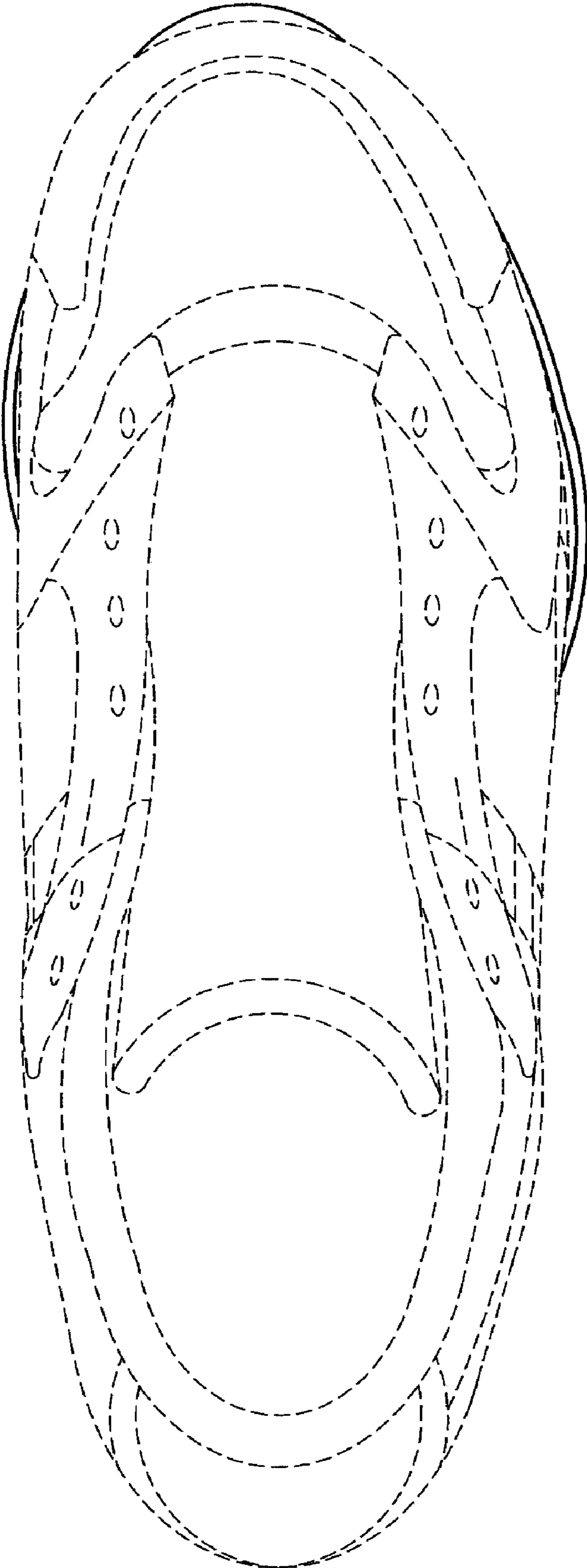

FIG. 6

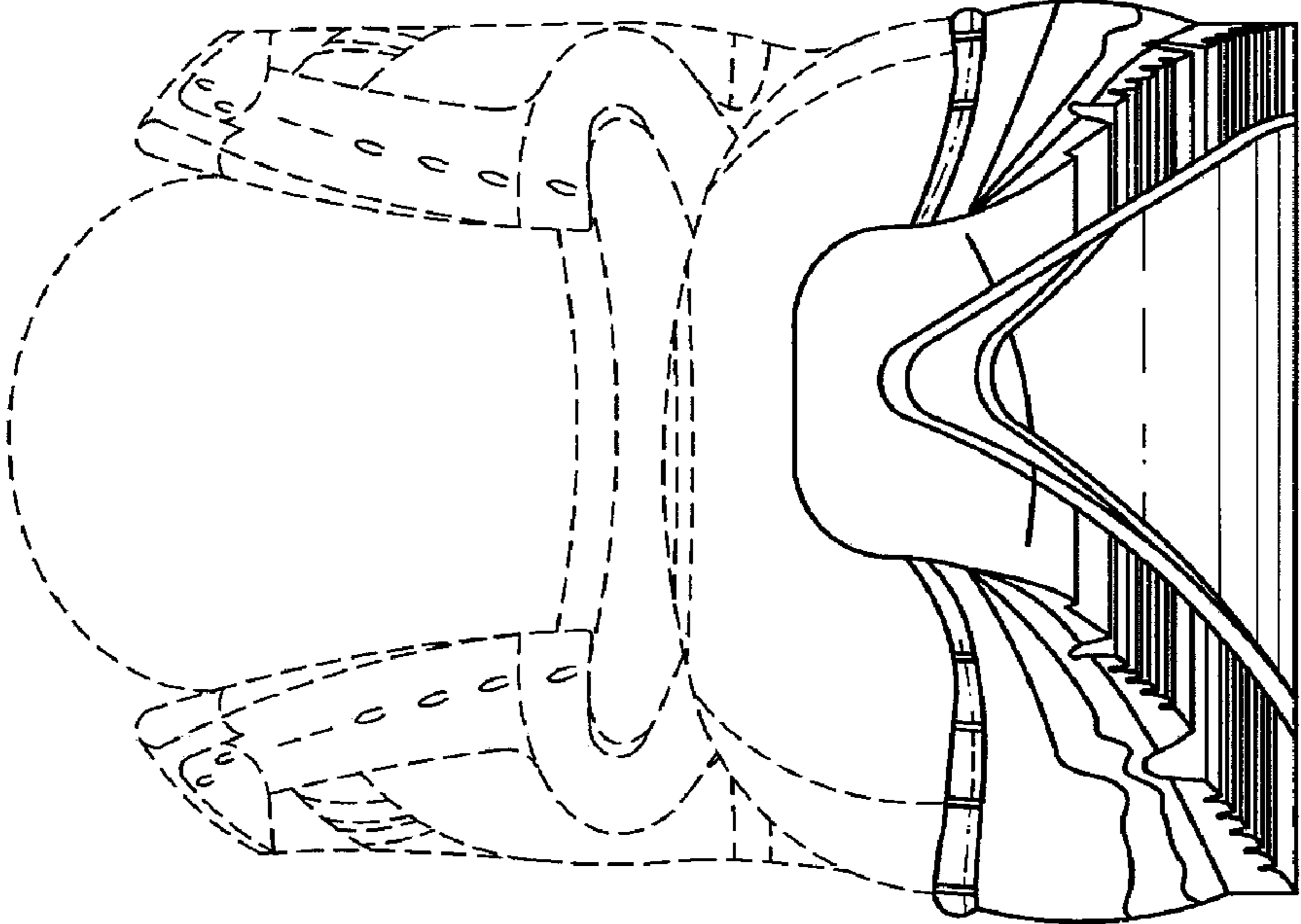

FIG. 5

