



US00D625492S

(12) **United States Design Patent**  
**Teteriatnikov**

(10) **Patent No.:** **US D625,492 S**

(45) **Date of Patent:** **\*\* Oct. 19, 2010**

- (54) **PERIPHERY OF AN OUTSOLE**
  - (75) Inventor: **Savva Teteriatnikov**, Venice, CA (US)
  - (73) Assignee: **Skechers U.S.A., Inc. II**, Manhattan Beach, CA (US)
  - (\*\*) Term: **14 Years**
  - (21) Appl. No.: **29/356,469**
  - (22) Filed: **Feb. 25, 2010**
  - (51) **LOC (9) Cl.** ..... **02-99**
  - (52) **U.S. Cl.** ..... **D2/946; D2/947**
  - (58) **Field of Classification Search** ..... D2/896,  
D2/902, 903, 906-908, 946, 947, 951-960,  
D2/964, 977; 36/25 R-25 A
- See application file for complete search history.

- D518,285 S 4/2006 Schoenborn et al.
- D520,732 S 5/2006 Mitani et al.
- D522,229 S 6/2006 Kubo et al.
- D527,877 S 9/2006 Robinson, Jr. et al.
- D540,516 S \* 4/2007 Weitzman ..... D2/953
- D556,989 S 12/2007 Horne et al.
- D575,035 S 8/2008 Hoyt
- D575,944 S 9/2008 Pauk
- D576,393 S 9/2008 Kaufman
- D577,180 S \* 9/2008 Della Valle ..... D2/907
- D582,133 S 12/2008 Del Biondi
- D593,742 S 6/2009 Issler
- D597,295 S \* 8/2009 Duffy ..... D2/977
- D599,102 S \* 9/2009 Purdom et al. .... D2/977
- D607,188 S \* 1/2010 Teteriatnikov ..... D2/946
- D611,232 S \* 3/2010 Della Valle et al. .... D2/907
- D614,837 S \* 5/2010 Teteriatnikov ..... D2/946
- D615,738 S \* 5/2010 Teteriatnikov ..... D2/946

(Continued)

(56) **References Cited**  
U.S. PATENT DOCUMENTS

- D53,359 S \* 5/1919 Clarke ..... D2/964
- D76,541 S \* 10/1928 Hopwood ..... D2/953
- D265,690 S 8/1982 Famolare, Jr.
- D266,798 S 11/1982 Famolare, Jr.
- D271,633 S 12/1983 Casetta
- D294,766 S 3/1988 Igoe
- D295,459 S 5/1988 Zuidema et al.
- 5,014,449 A 5/1991 Richard et al.
- 5,048,203 A 9/1991 Kling
- D332,346 S 1/1993 Hatfield et al.
- D334,655 S 4/1993 McDonald
- D339,464 S 9/1993 Teague
- D343,281 S 1/1994 James
- D351,716 S 10/1994 Kawasaki
- D398,743 S 9/1998 Rask
- D405,242 S 2/1999 Gillespie
- D412,236 S 7/1999 von Conta
- D416,378 S 11/1999 McNaught
- D437,477 S 2/2001 Tyler
- D476,796 S 7/2003 Meza et al.
- D492,472 S 7/2004 Ortuno Santa
- D497,705 S 11/2004 Turner
- D515,286 S 2/2006 Dabah
- D516,786 S 3/2006 Besanceney, III

*Primary Examiner*—Dominic Simone  
(74) *Attorney, Agent, or Firm*—Marshall A. Lerner; Marvin H. Kleinberg; Kleinberg & Lerner, LLP

(57) **CLAIM**

The ornamental design for a periphery of an outsole, as shown and described.

**DESCRIPTION**

FIG. 1 is a perspective view of a periphery of an outsole embodying my new design;  
 FIG. 2 is a left side view thereof;  
 FIG. 3 is a right side view thereof;  
 FIG. 4 is a top plan view thereof;  
 FIG. 5 is a rear elevation view thereof; and,  
 FIG. 6 is a front elevation view thereof.

Broken lines showing the remainder of the shoe in the figures are for illustrative purposes only and form no part of the claimed invention.

**1 Claim, 5 Drawing Sheets**

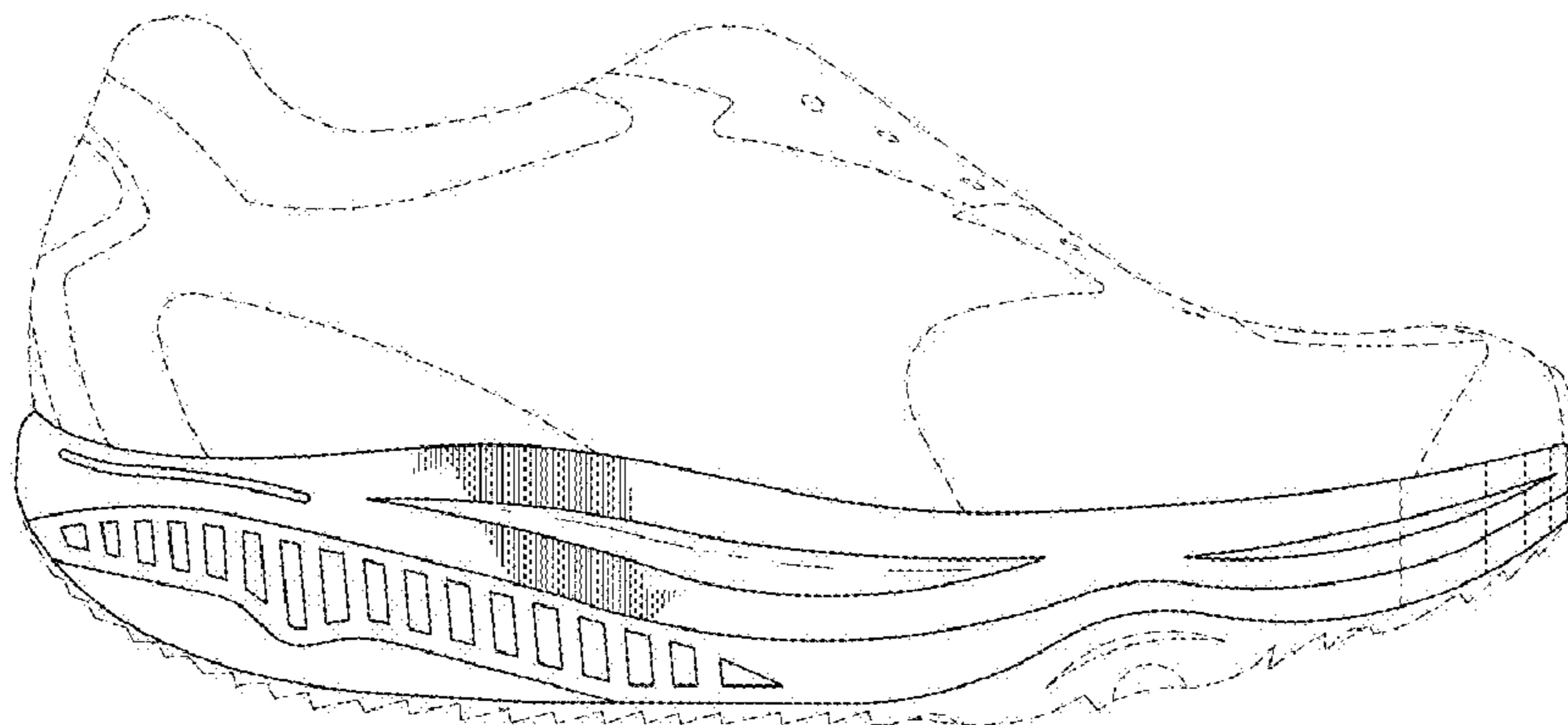

# US D625,492 S

Page 2

---

## U.S. PATENT DOCUMENTS

D617,983 S *	6/2010	Raysse .....	D2/947		
D619,793 S *	7/2010	Raysse .....	D2/946		
					* cited by examiner
				D620,240 S *	7/2010 Akhidime .....
				D620,691 S *	8/2010 Akhidime .....
					D2/946

FIG. 1

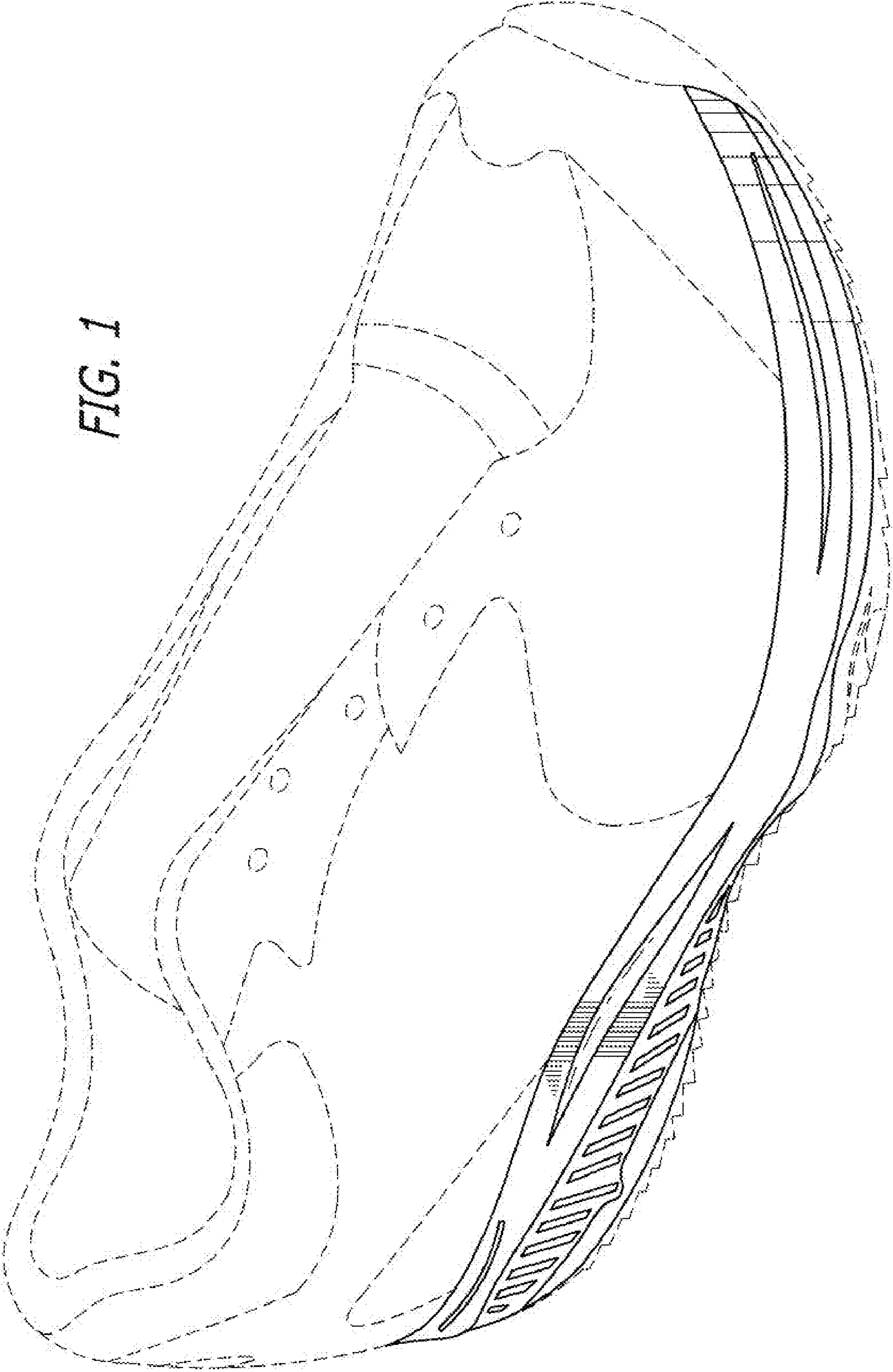
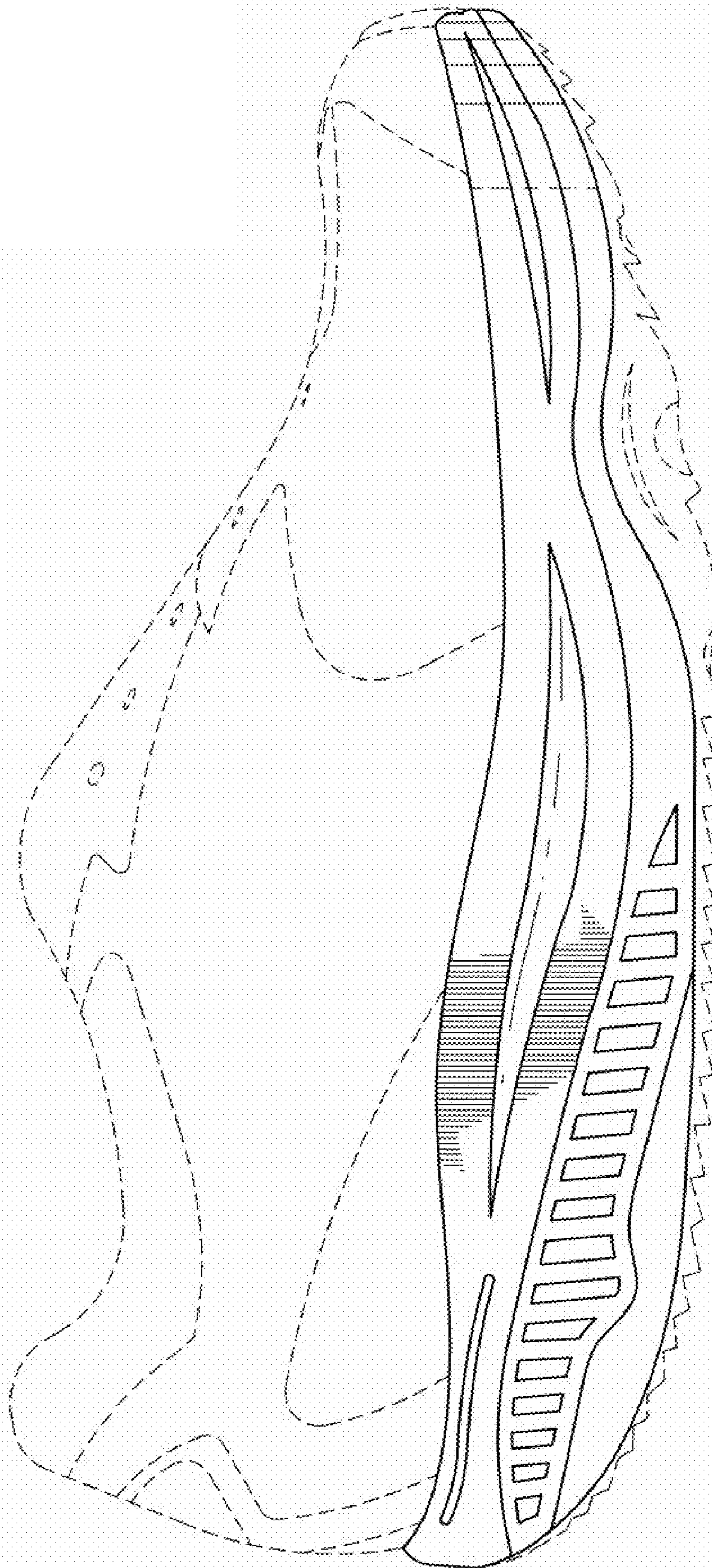

FIG. 2



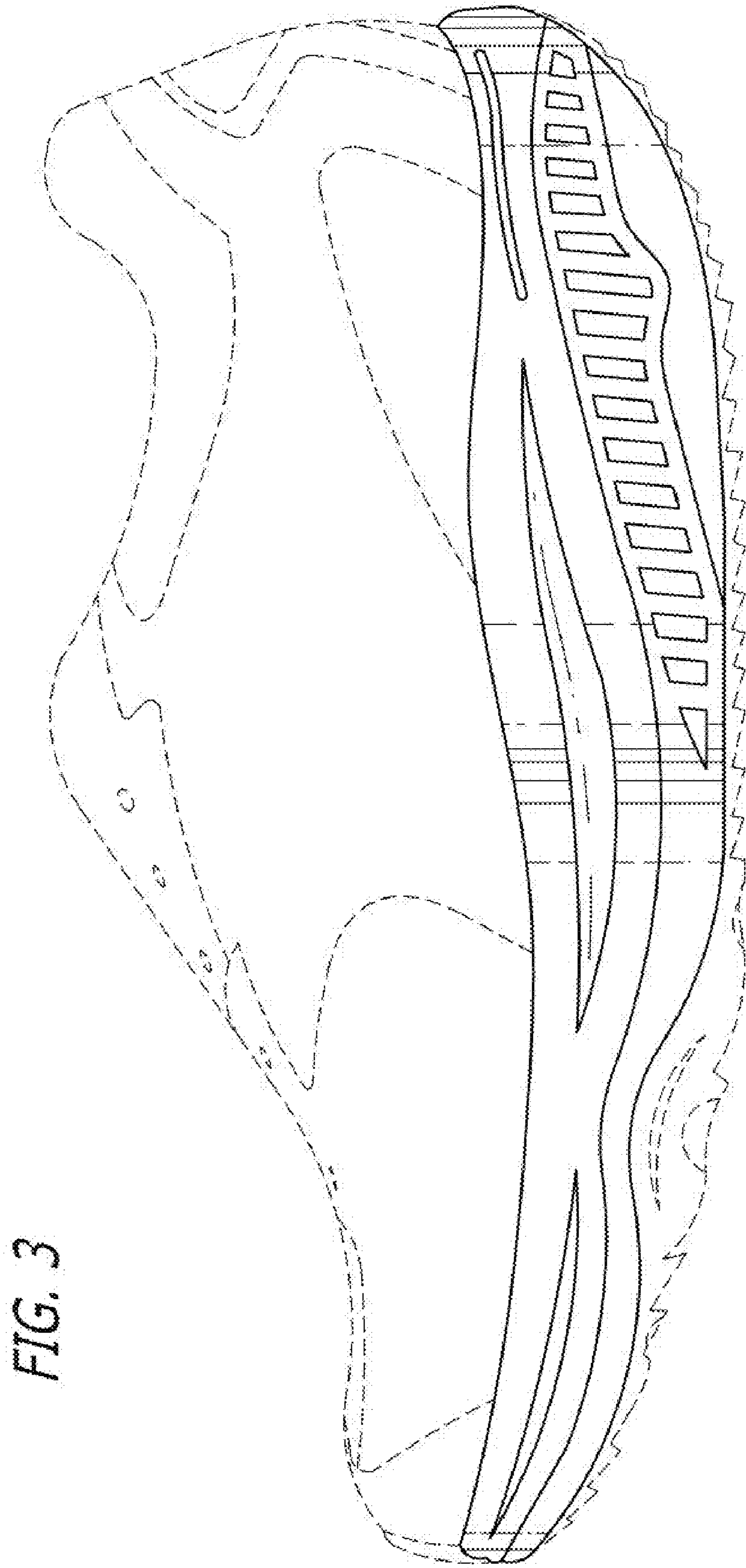

FIG. 3

FIG. 4

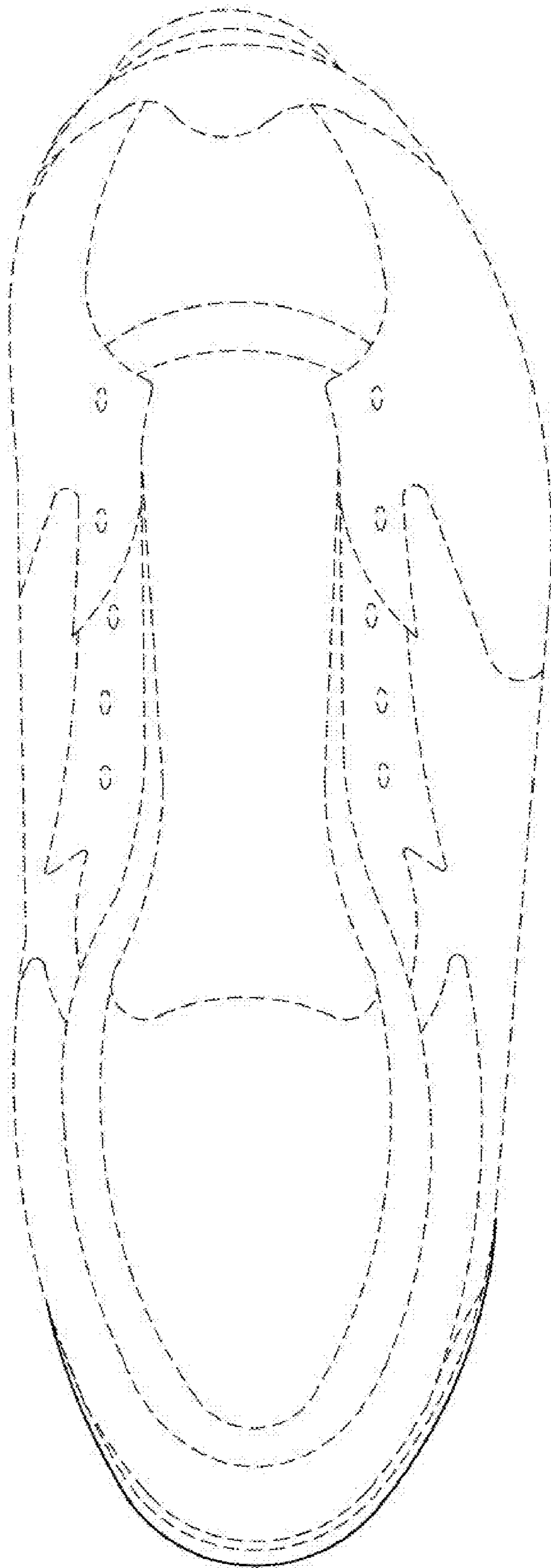

FIG. 6

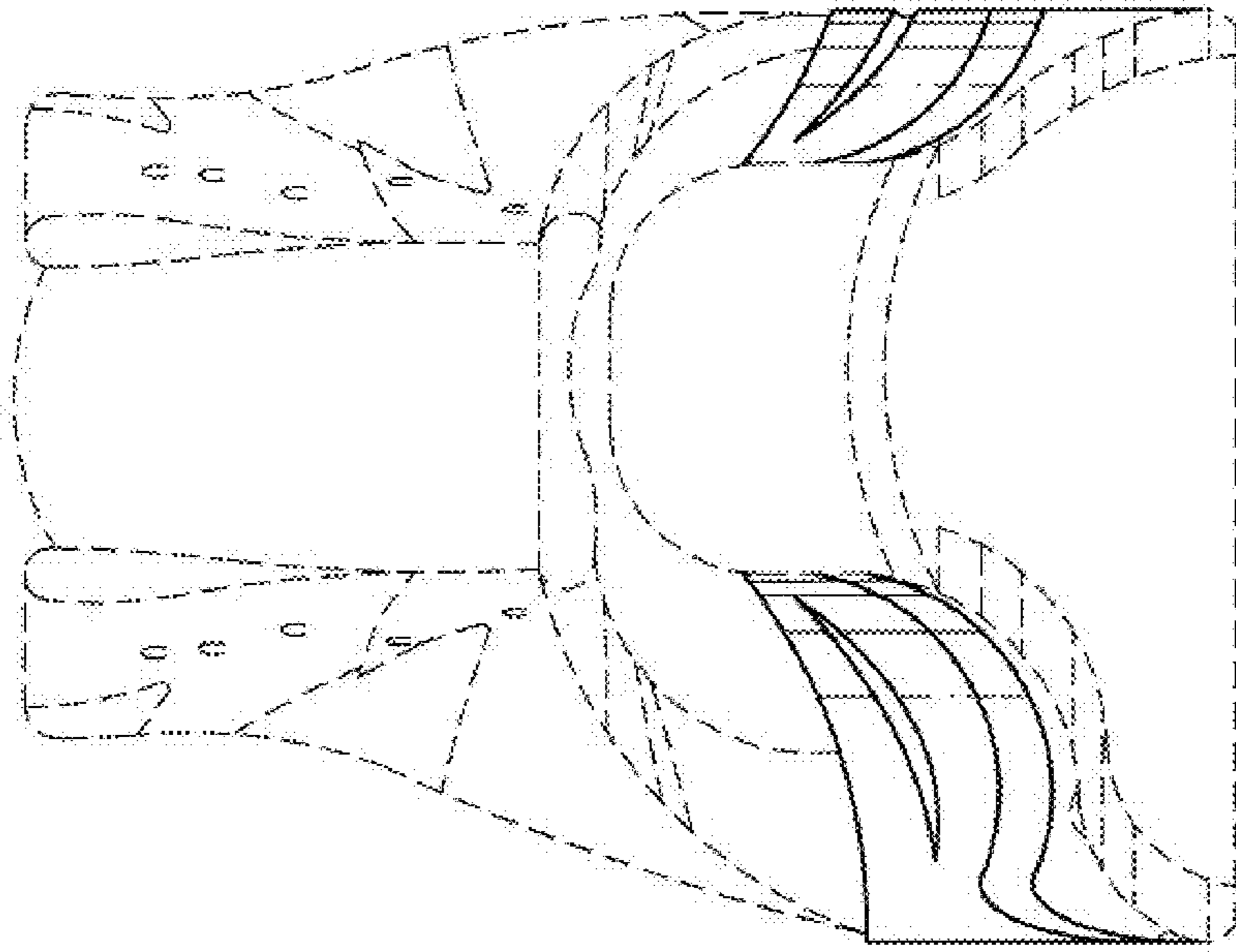

FIG. 5

