



US00D625491S

(12) **United States Design Patent**  
**Morton**

(10) **Patent No.:** **US D625,491 S**

(45) **Date of Patent:** **\*\* Oct. 19, 2010**

(54) **SHOE**

(75) **Inventor:** **Brian Thomas Morton, Paris (FR)**

(73) **Assignee:** **Generation Footwear Inc., New York, NY (US)**

(\*\*) **Term:** **14 Years**

(21) **Appl. No.:** **29/333,712**

(22) **Filed:** **Mar. 13, 2009**

(51) **LOC (9) Cl.** ..... **02-04**

(52) **U.S. Cl.** ..... **D2/908**

(58) **Field of Classification Search** ..... D2/896,  
D2/902, 906–908, 943, 944, 969, 972–974;  
36/45–49, 50.1, 77 M, 77 R, 83, 88, 113,  
36/114, 126–131

See application file for complete search history.

(56) **References Cited**

**U.S. PATENT DOCUMENTS**

D140,573 S *	3/1945	Sandler .....	D2/943
D273,340 S *	4/1984	Gamm .....	D2/902
D281,640 S *	12/1985	Gamm .....	D2/902
D300,782 S *	4/1989	Brown et al. ....	D2/969
D413,718 S *	9/1999	Lupo .....	D2/972
D433,560 S *	11/2000	Pawlus .....	D2/969
D474,006 S *	5/2003	Schroeder et al. ....	D2/969
D490,224 S *	5/2004	McClaskie .....	D2/954

D492,098 S *	6/2004	Magro .....	D2/907
D494,752 S *	8/2004	Adams et al. ....	D2/969
D525,017 S *	7/2006	Ochoa .....	D2/952
D552,832 S *	10/2007	Hardy .....	D2/902
D574,588 S *	8/2008	Taylor .....	D2/969
D574,589 S *	8/2008	Edwards et al. ....	D2/969
D592,837 S *	5/2009	Vico et al. ....	D2/902
D611,233 S *	3/2010	Della Valle et al. ....	D2/907
D613,041 S *	4/2010	Thompson .....	D2/902

\* cited by examiner

*Primary Examiner*—Dominic Simone

(74) *Attorney, Agent, or Firm*—Paul E. Szabo; Kane Kessler, P.C.

(57) **CLAIM**

The ornamental design for a shoe, as shown.

**DESCRIPTION**

FIG. 1 is a left side elevational view of a shoe that is an embodiment of the invention;

FIG. 2 is a right side elevational view of the shoe of FIG. 1;

FIG. 3 is a front elevational view of the shoe of FIG. 1;

FIG. 4 is a top plan view of the shoe of FIG. 1;

FIG. 5 is a rear elevational view of the shoe of FIG. 1; and,

FIG. 6 is a bottom plan view of the shoe of FIG. 1.

**1 Claim, 6 Drawing Sheets**

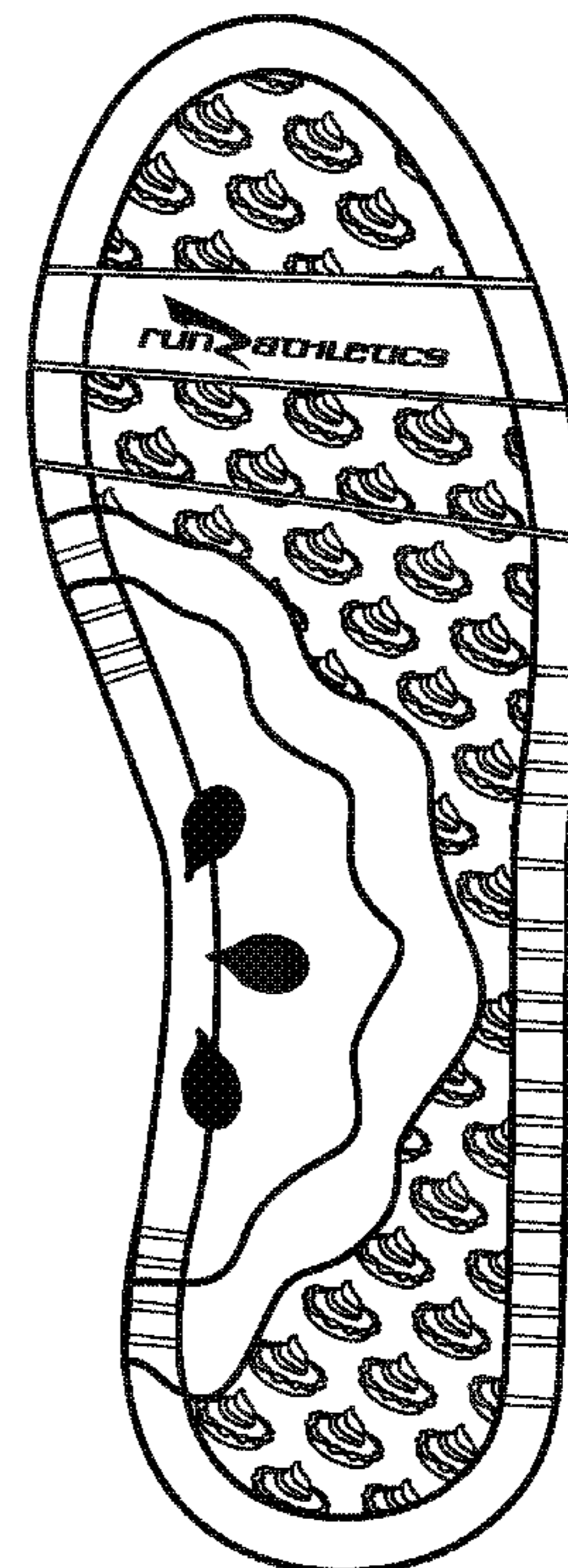
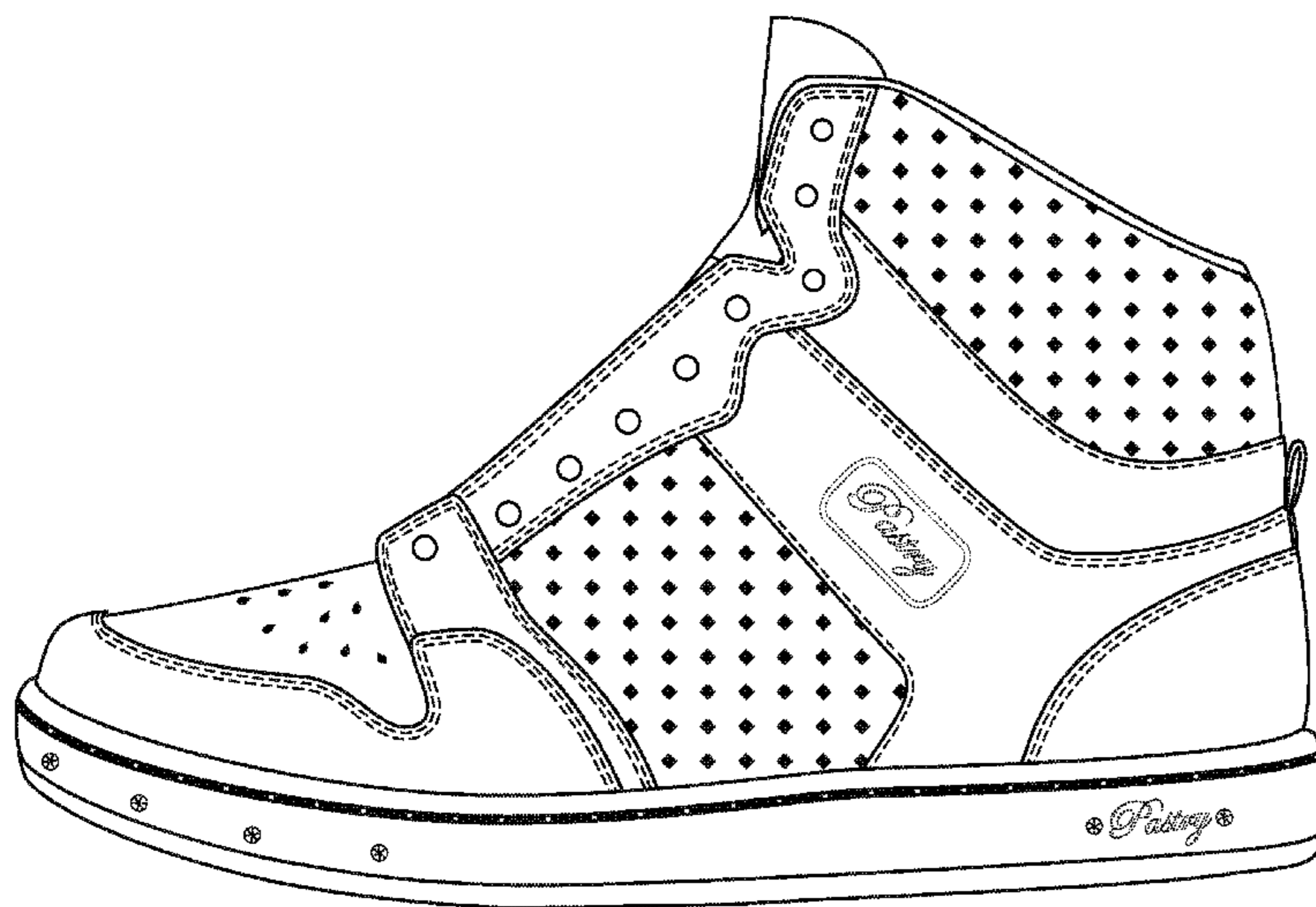

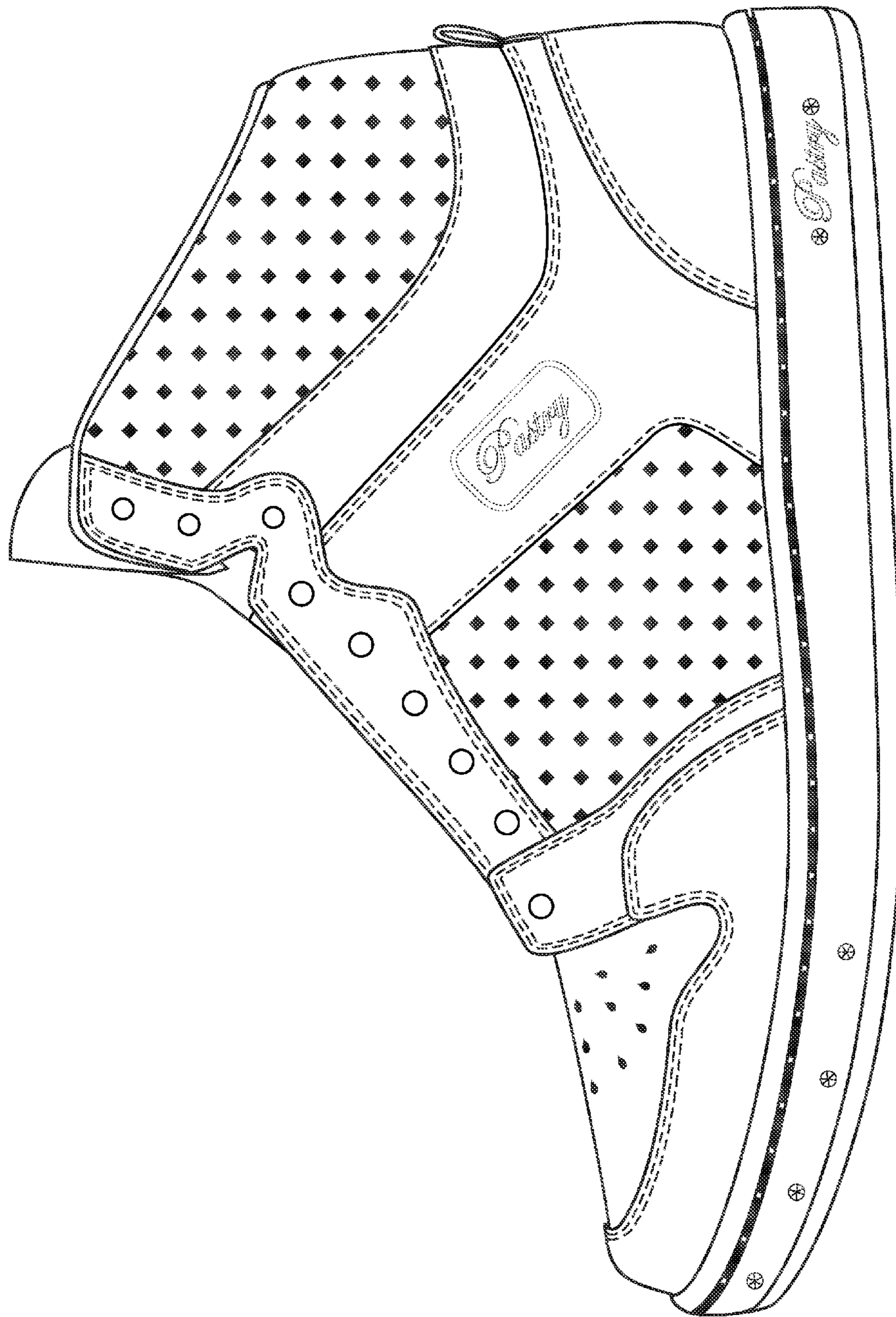

Fig. 1

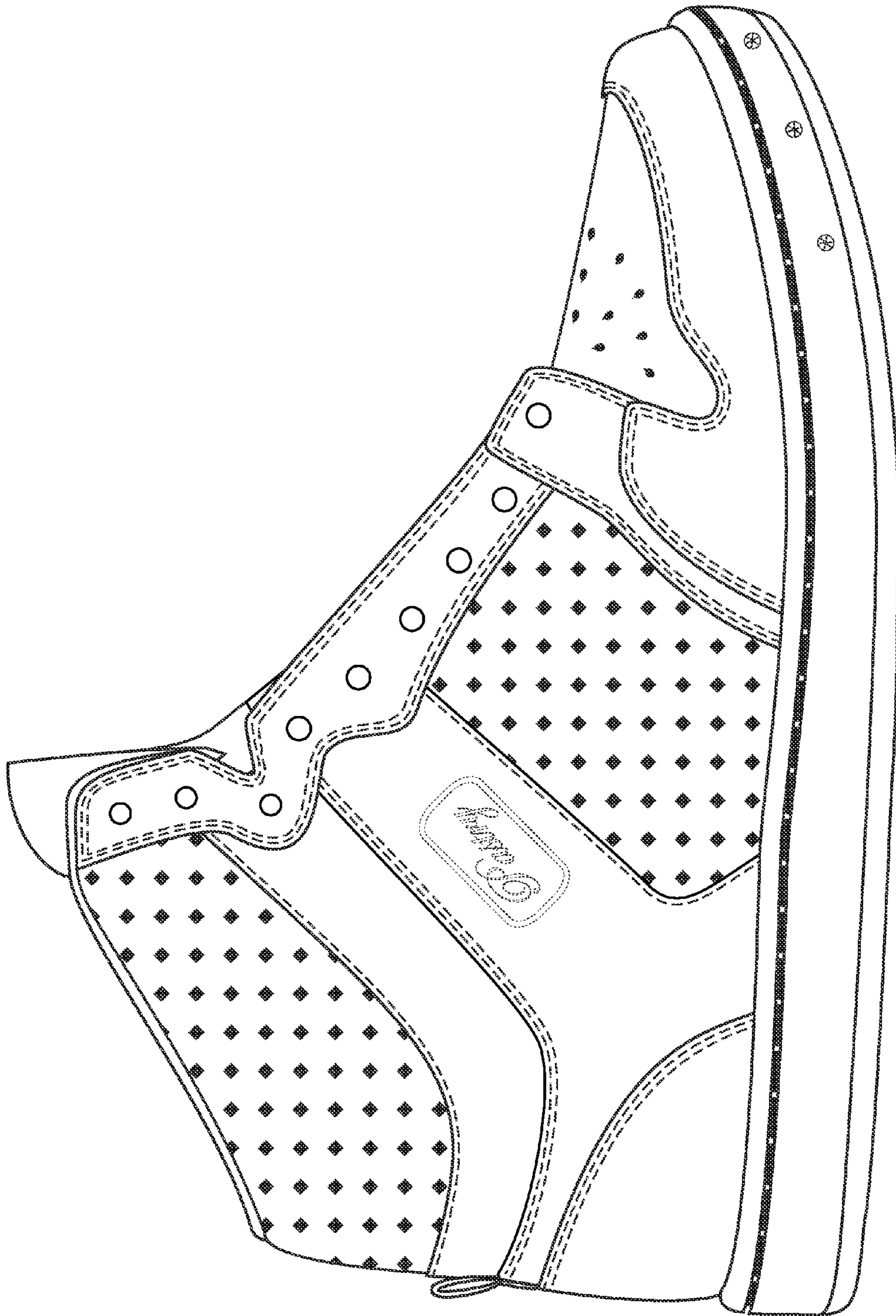

Fig. 2

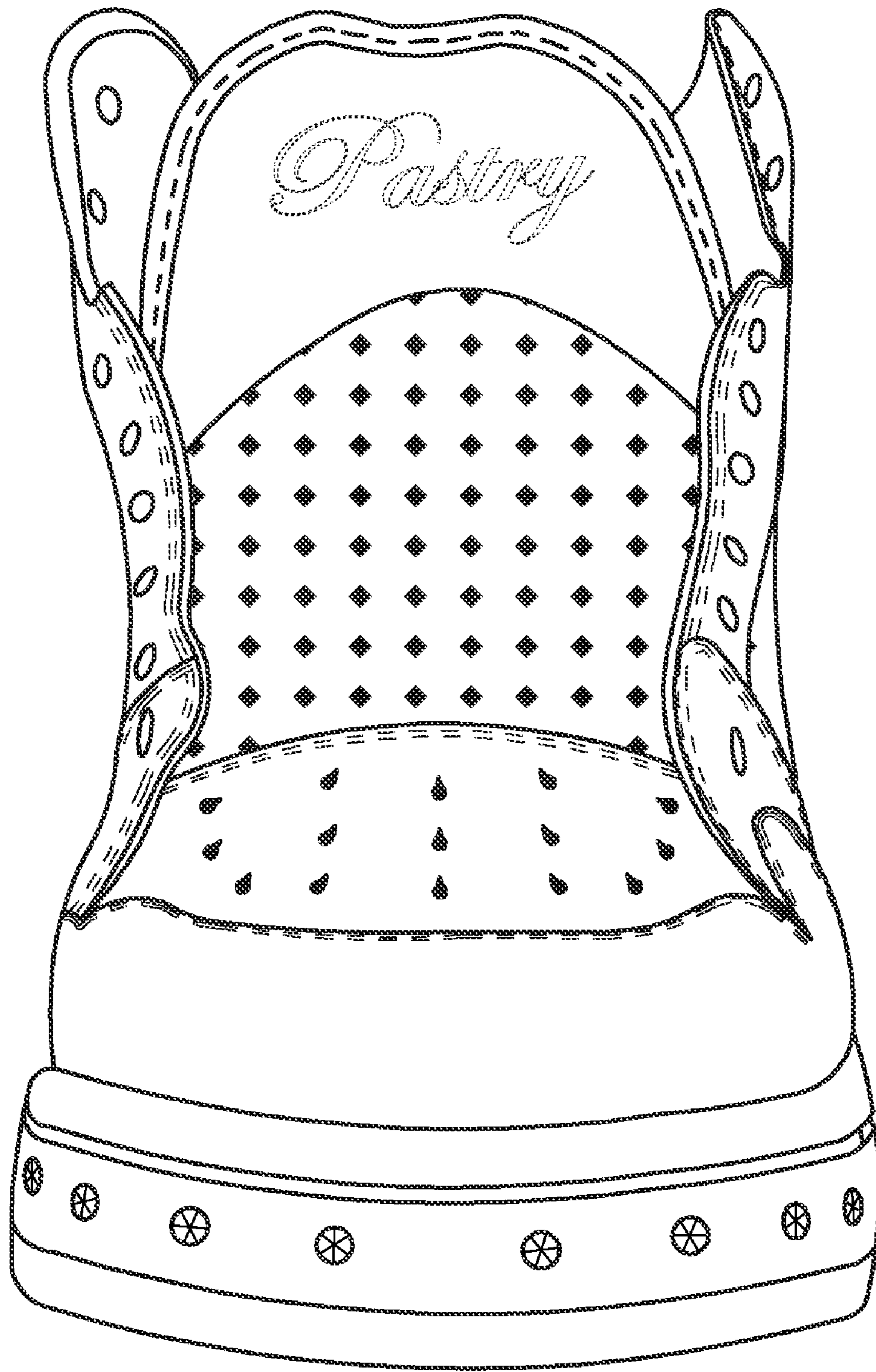

Fig. 3

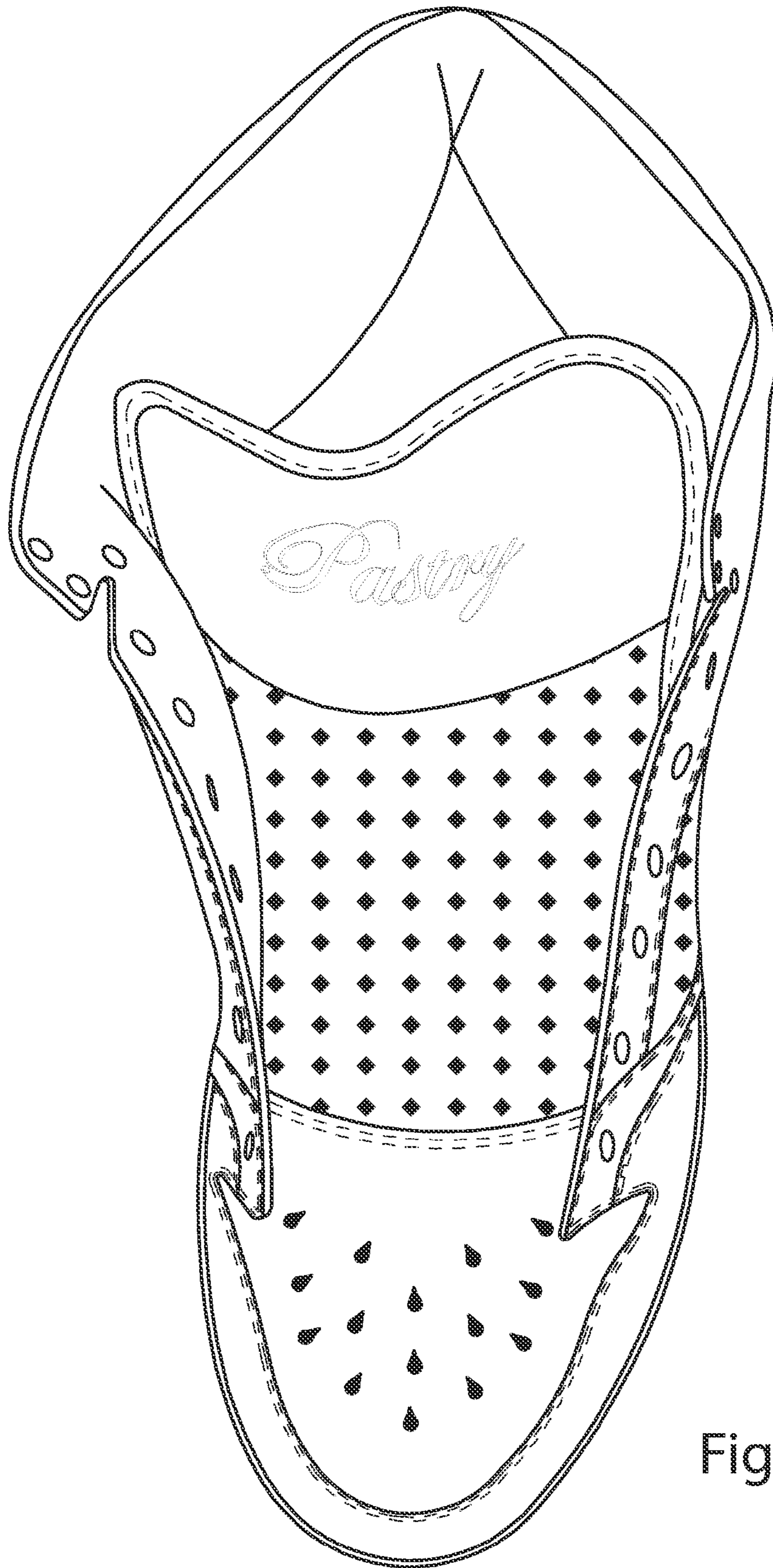

Fig. 4

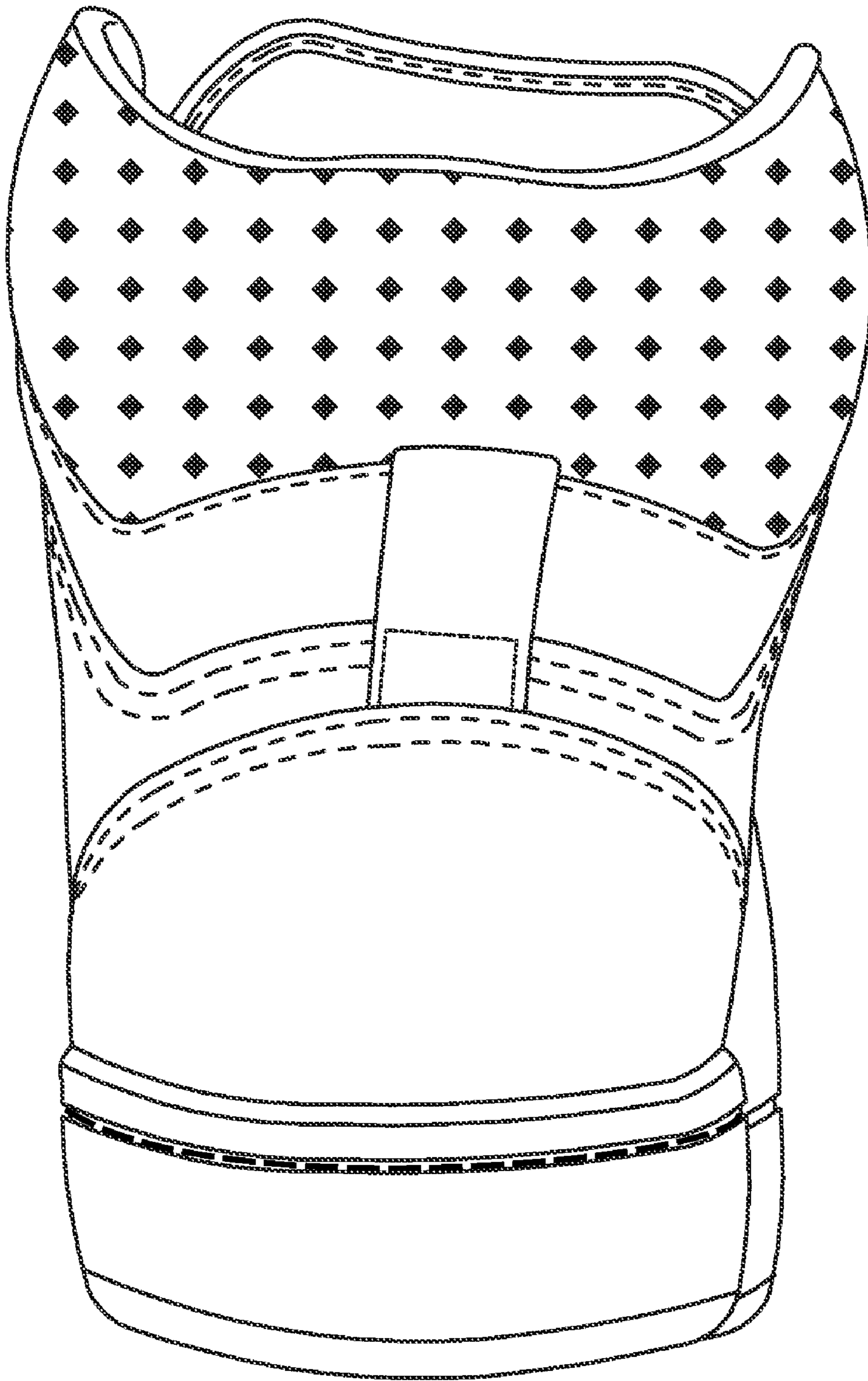

Fig. 5

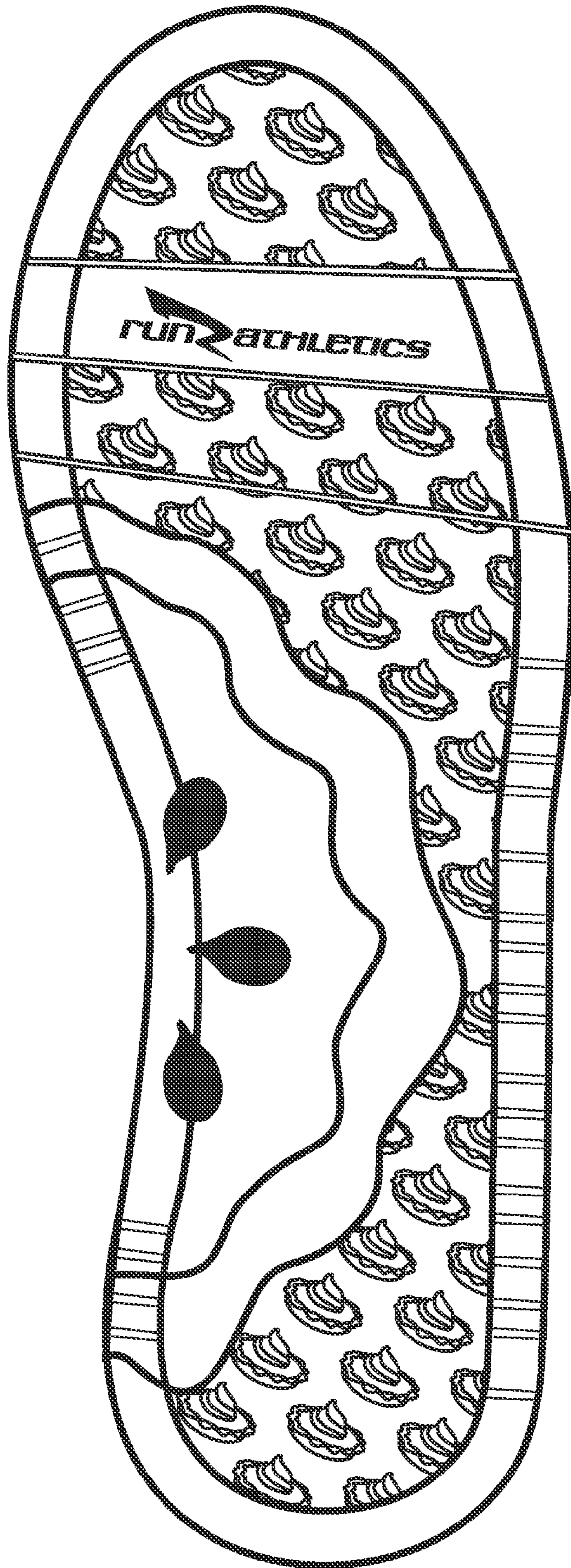

Fig. 6