



US00D625490S

(12) **United States Design Patent**  
**Halpern**

(10) **Patent No.:** **US D625,490 S**  
(45) **Date of Patent:** **\*\* Oct. 19, 2010**

(54) **JEANS WITH INTEGRATED LEG WARMERS**

(76) Inventor: **Alden Halpern**, 6565 E. Washington Blvd., Commerce, CA (US) 90040

(\*\*) Term: **14 Years**

(21) Appl. No.: **29/359,746**

(22) Filed: **Apr. 14, 2010**

(51) **LOC (9) Cl.** ..... **02-02**

(52) **U.S. Cl.** ..... **D2/742**

(58) **Field of Classification Search** ..... D2/712,  
D2/731, 742, 901; 2/227, 228, 79, 242  
See application file for complete search history.

(56) **References Cited**

**U.S. PATENT DOCUMENTS**

256,532	A *	4/1882	Appleton	66/177
765,181	A *	7/1904	Kempin	2/227
2,081,532	A *	5/1937	Fisch	2/227
4,766,613	A *	8/1988	Wells	2/227
5,608,915	A *	3/1997	Libit	2/228
5,815,948	A *	10/1998	Dzielak	36/2 R
6,353,939	B1 *	3/2002	Arber	2/242
D485,049	S *	1/2004	Newson	D2/742
2003/0172441	A1 *	9/2003	Foster et al.	2/242
2005/0034221	A1 *	2/2005	Ridpath et al.	2/242
2008/0092273	A1 *	4/2008	Marshall	2/228
2009/0216305	A1 *	8/2009	Bonner	607/108
2009/0293167	A1 *	12/2009	Kottler	2/23

**OTHER PUBLICATIONS**

The Fashion Police. <http://www.thefashionpolice.net/2008/06/bizarre-jeansle.html>. Jun. 2008. "Bizarre jeans/legwarmers/stirrup pants love triangle".\*

YMI Obsessed. <http://blog.ymijeans.com/2009/10/>. Oct. 2009. Jeans with slouch leg warmers.\*

By Hand at Home. [http://www.byhandathome.com/2010\\_01\\_01\\_archive.html](http://www.byhandathome.com/2010_01_01_archive.html). Jan. 2010. Jeans with Argyle leg warmers.\*

\* cited by examiner

*Primary Examiner*—Stella M Reid

*Assistant Examiner*—Rashida Johnson

(74) *Attorney, Agent, or Firm*—Blakely, Sokoloff, Taylor & Zafman

(57) **CLAIM**

The ornamental design for jeans with integrated leg warmers, as shown and described.

**DESCRIPTION**

FIG. 1 is a front elevation view illustrating my new design.

FIG. 2 is a rear elevation view thereof.

FIG. 3 is a top plan view thereof.

FIG. 4 is a bottom plan view thereof.

FIG. 5 is a side elevation view thereof.

FIG. 6 is a side elevation view from the opposite side thereof; and,

FIG. 7 is a rear side perspective view showing the design in use.

No claim is made to the portions shown in dashed line.

**1 Claim, 4 Drawing Sheets**

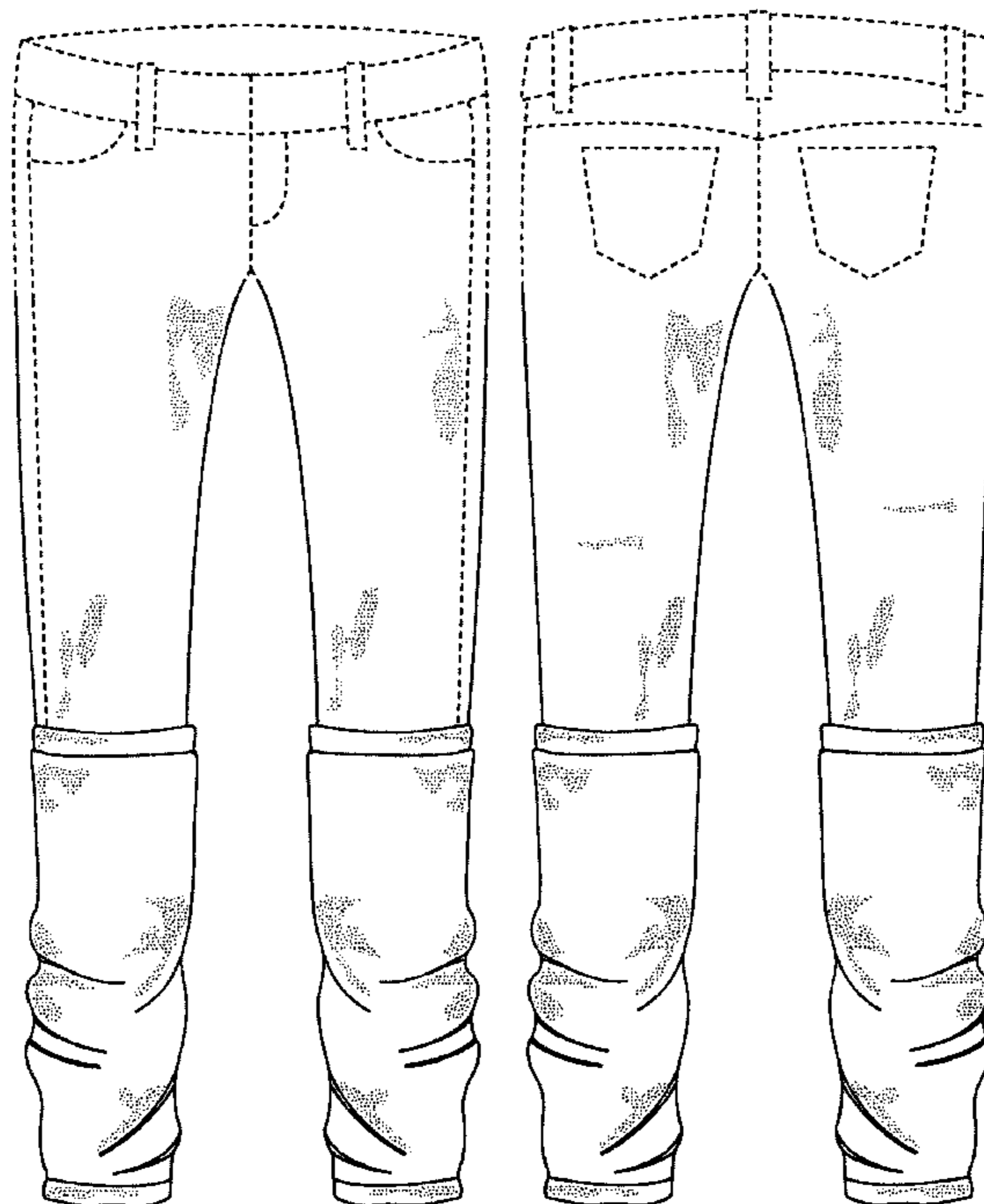

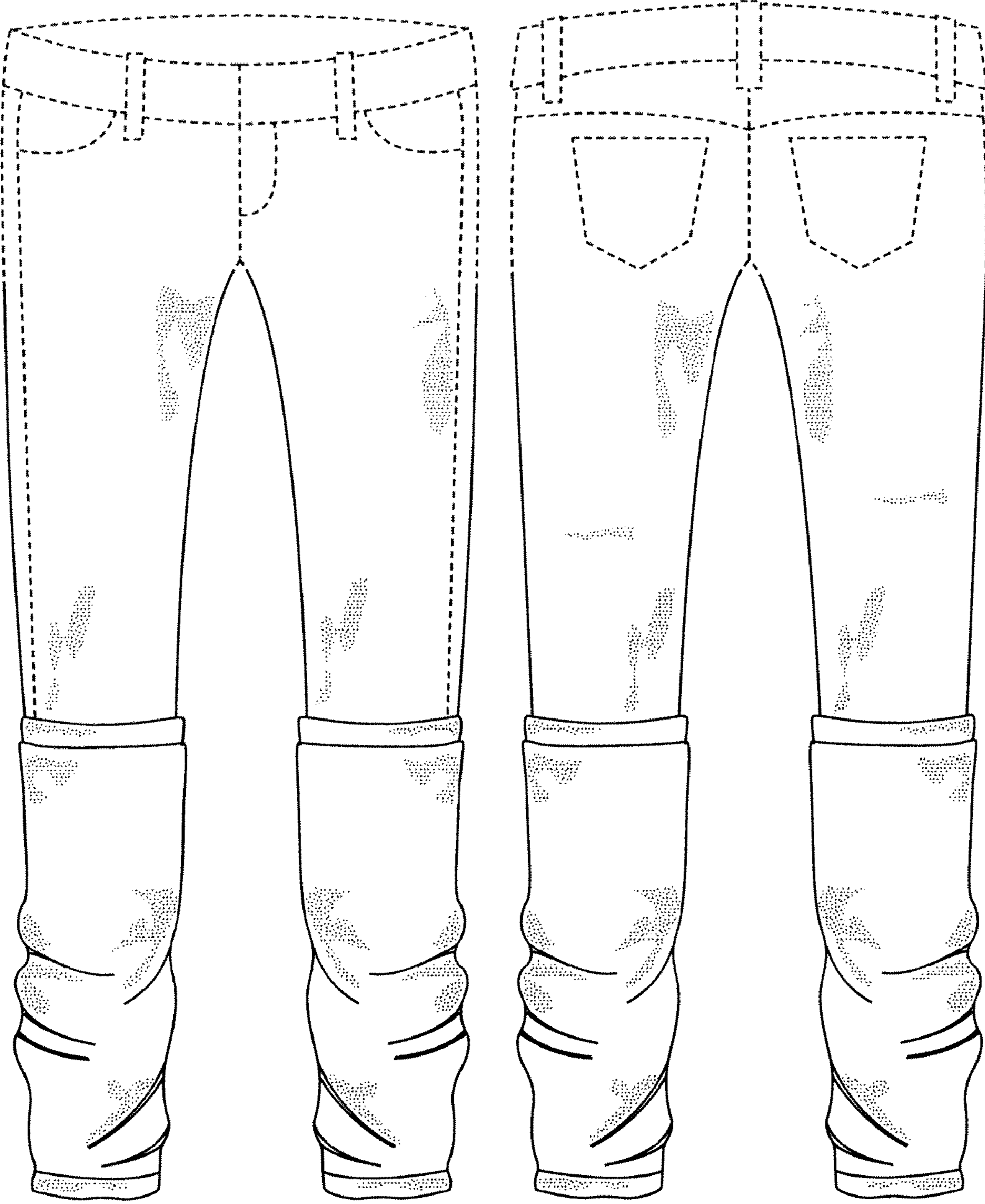
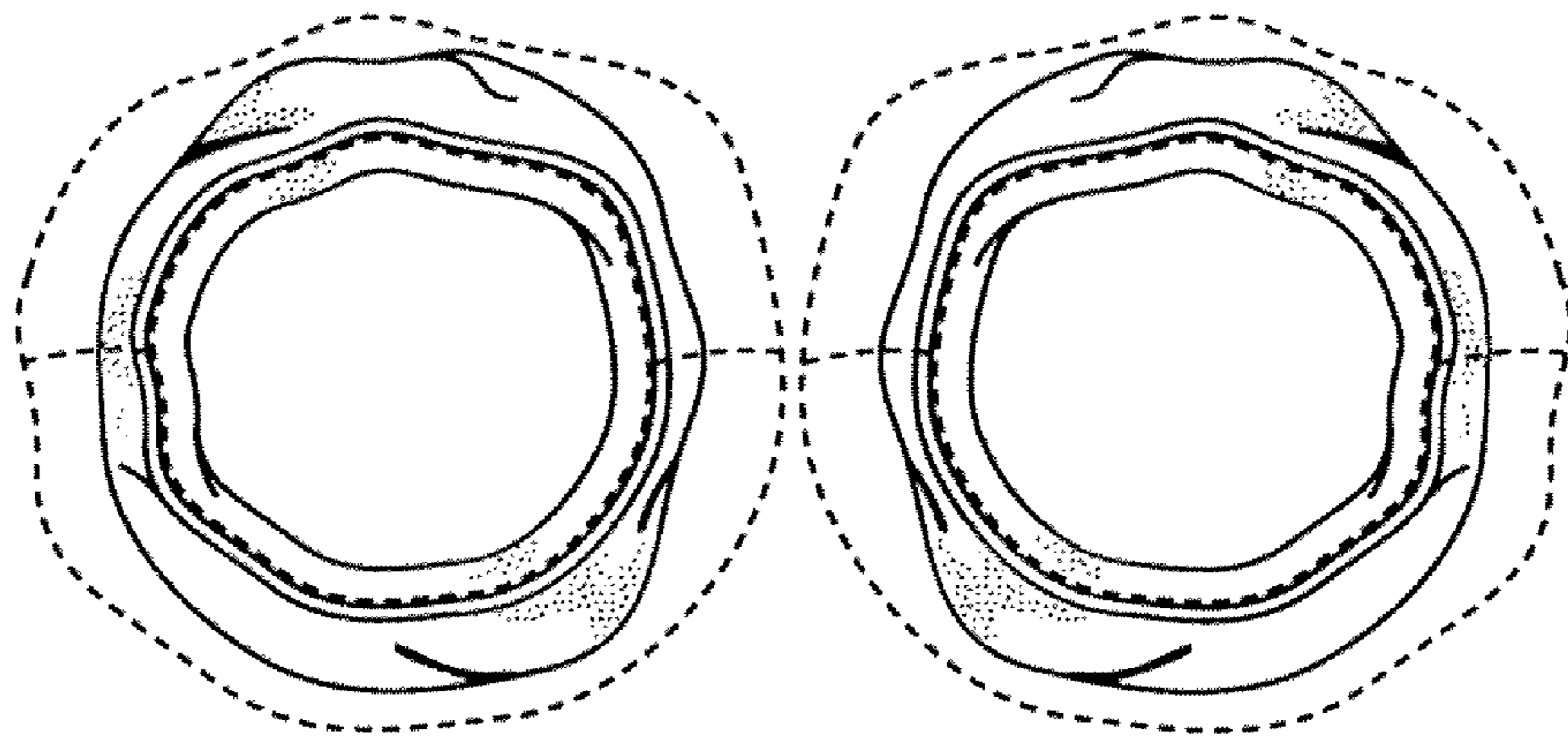
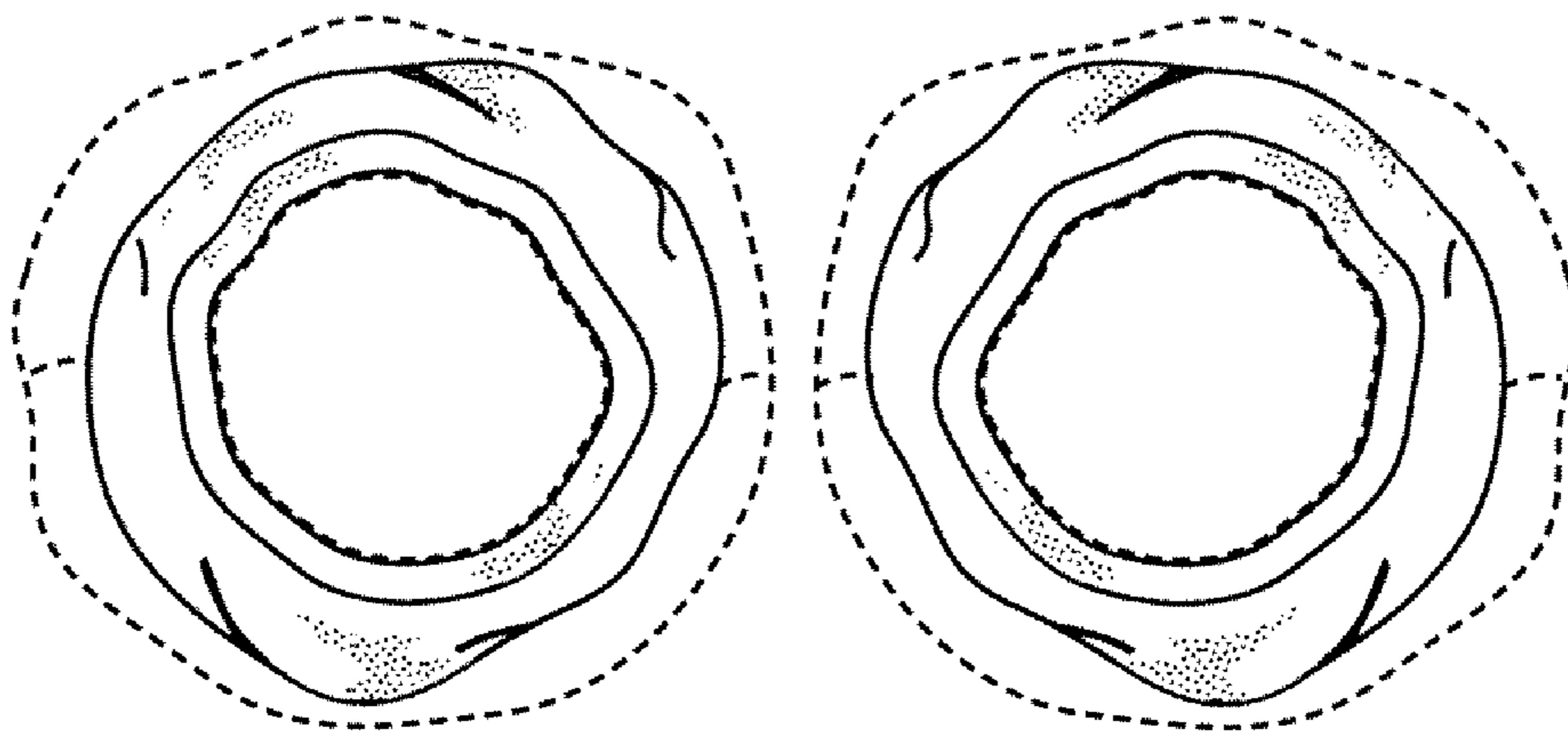

FIG. 1

FIG. 2



**FIG. 3**



**FIG. 4**

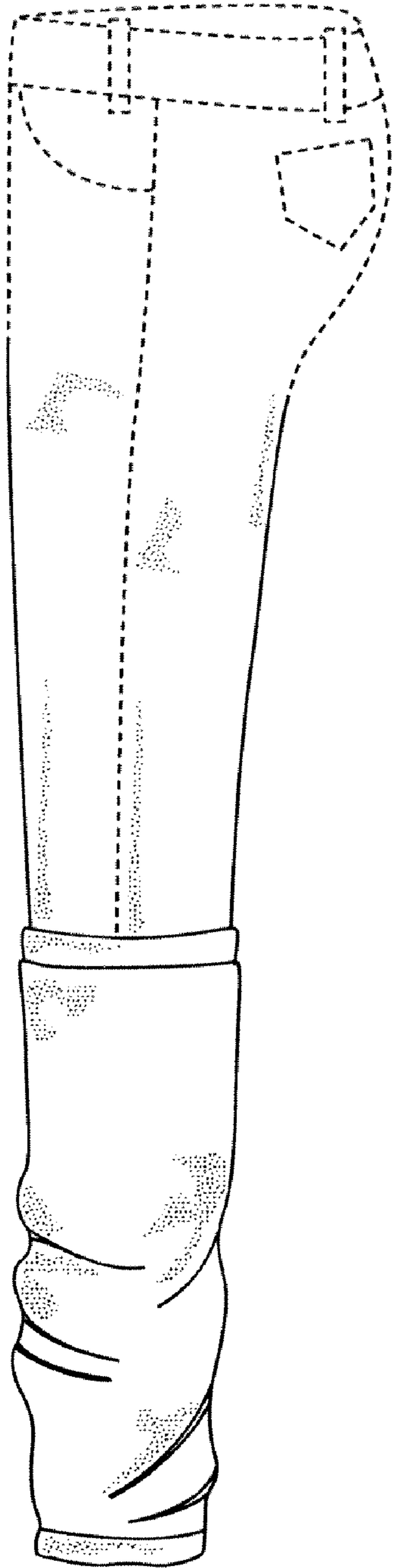

**FIG. 5**

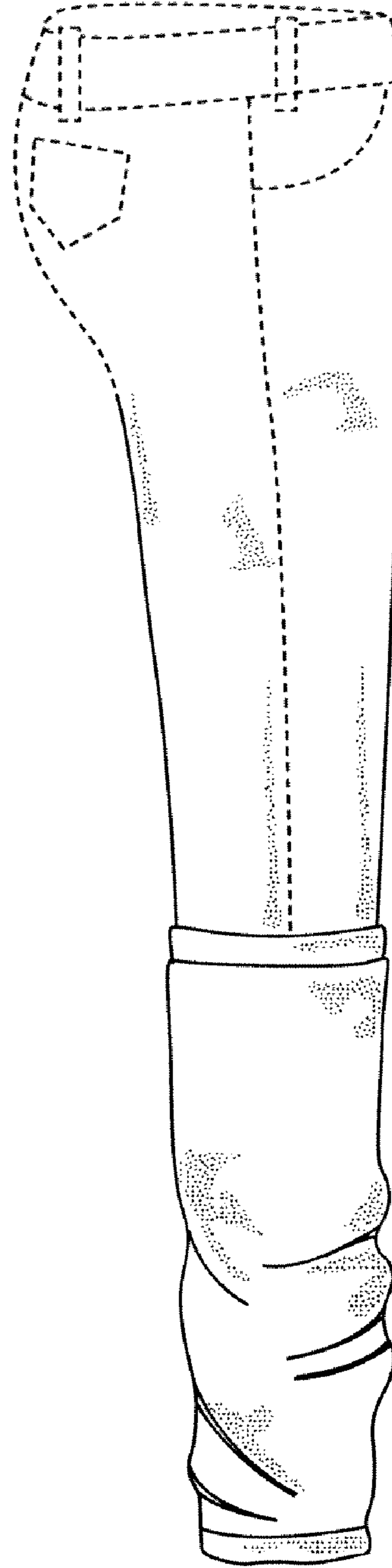

**FIG. 6**

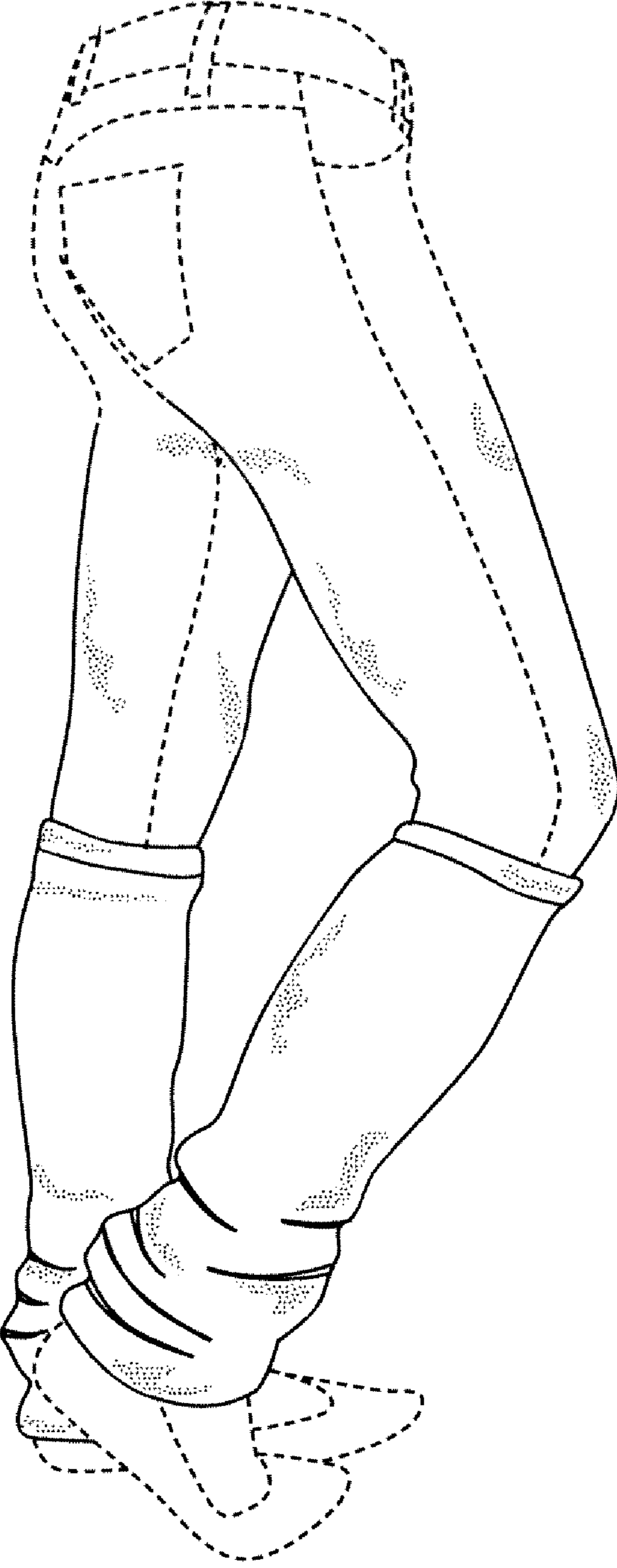

**FIG. 7**