



US00D625296S

(12) **United States Design Patent**  
**Chiu**

(10) **Patent No.:** **US D625,296 S**

(45) **Date of Patent:** **\*\* Oct. 12, 2010**

(54) **REMOTE CONTROL**

(75) Inventor: **Yi-Chung Chiu**, Taoyuan County (TW)

(73) Assignee: **Hannspree, Inc.**, Taipei County (TW)

(\*\*) Term: **14 Years**

(21) Appl. No.: **29/362,622**

(22) Filed: **May 27, 2010**

(51) **LOC (9) Cl.** ..... **14-03**

(52) **U.S. Cl.** ..... **D14/218**

(58) **Field of Classification Search** ..... D14/174,  
D14/137-139, 151, 217, 218, 191-193, 167,  
D14/299, 168, 247, 455, 456; D13/168,  
D13/162-164; D21/512-517, 566; D10/104,  
D10/106; 345/169; 348/114, 734; 455/352-355,  
455/151.1-151.4, 128, 347, 90.3

See application file for complete search history.

(56) **References Cited**

**U.S. PATENT DOCUMENTS**

D391,230 S \* 2/1998 Thomas ..... D13/168  
D417,219 S \* 11/1999 Barrette et al. .... D14/218  
D477,310 S \* 7/2003 Moransais ..... D14/218  
D482,664 S \* 11/2003 Hunt et al. .... D13/168  
D498,748 S \* 11/2004 Borsboom ..... D14/218

D499,395 S \* 12/2004 Hsu ..... D14/218  
D537,805 S \* 3/2007 Haney ..... D14/148  
D549,666 S \* 8/2007 Tan et al. .... D13/168  
D609,222 S \* 2/2010 Shin ..... D14/218

\* cited by examiner

*Primary Examiner*—Cathron C Brooks

*Assistant Examiner*—John Windmuller

(74) *Attorney, Agent, or Firm*—Tim Tingkang Xia; Morris,  
Manning & Martin LLP

(57) **CLAIM**

The ornamental design for a remote control, as shown and described.

**DESCRIPTION**

FIG. 1. is a perspective view of a remote control of the present invention;

FIG. 2. is a front elevational view thereof;

FIG. 3. is a rear elevational view thereof;

FIG. 4. is a left side elevational view thereof;

FIG. 5. is a right side elevational view thereof;

FIG. 6. is a top plan view thereof; and,

FIG. 7. is a bottom plan view thereof.

**1 Claim, 7 Drawing Sheets**

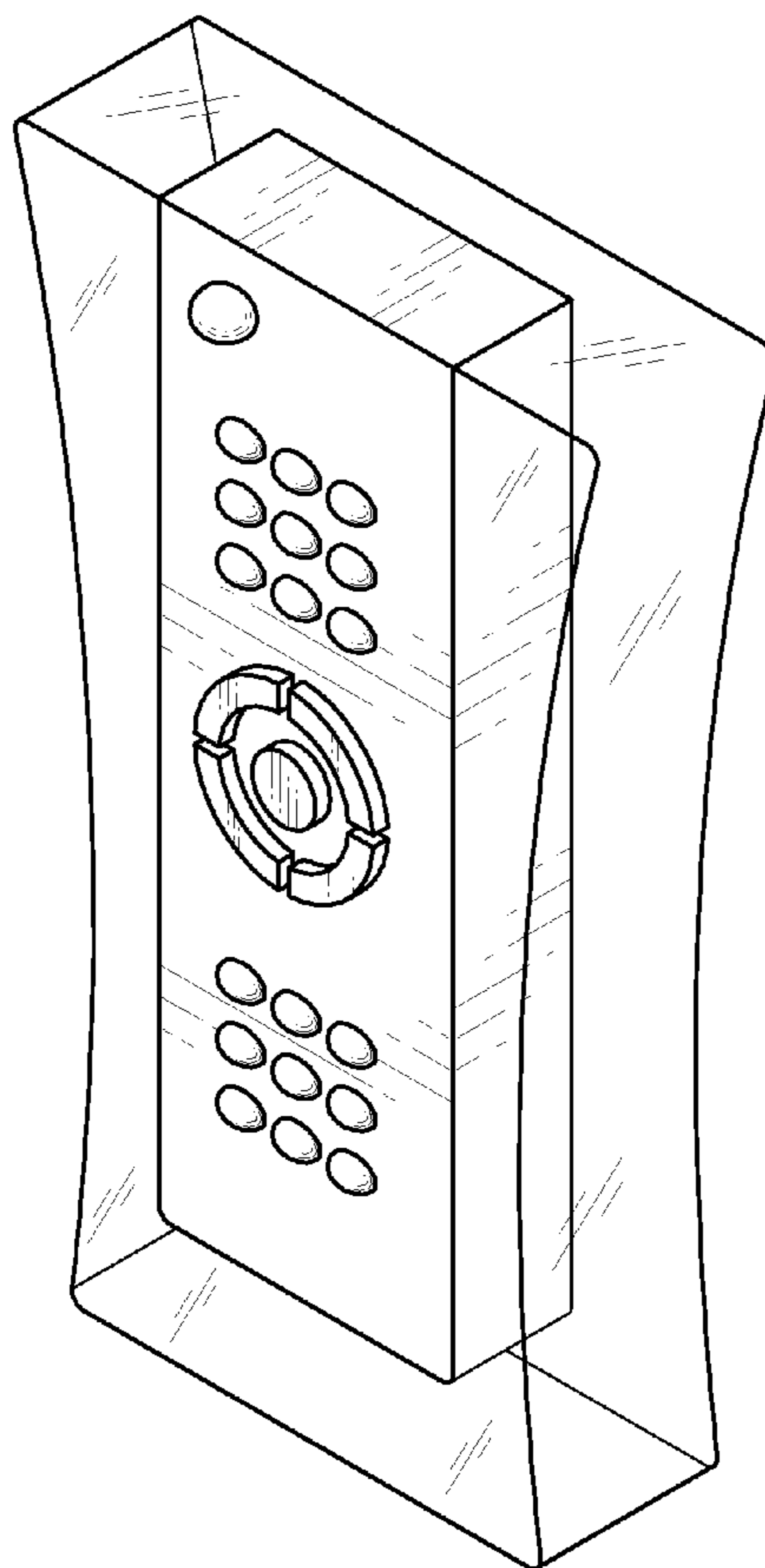

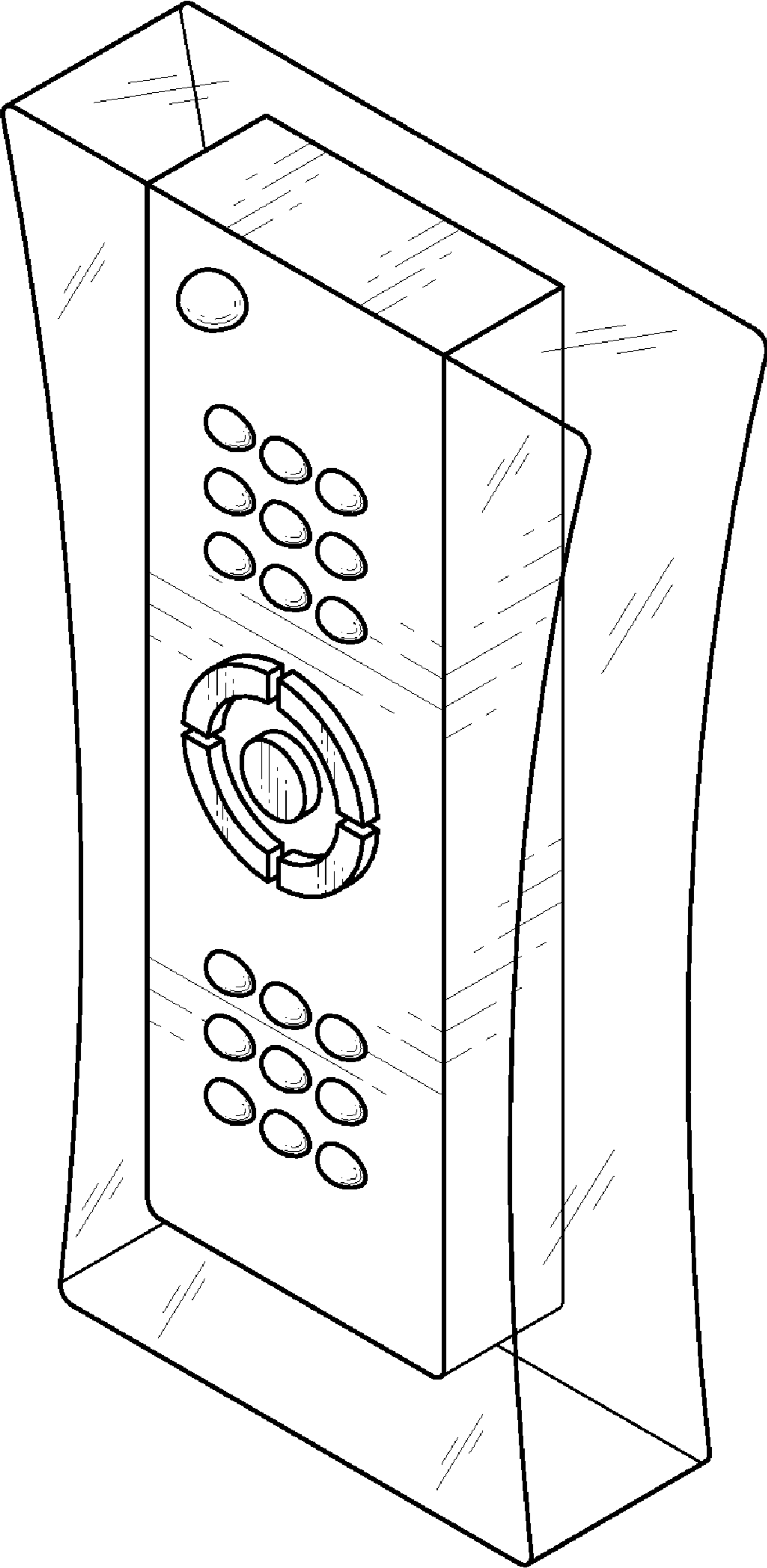

FIG. 1

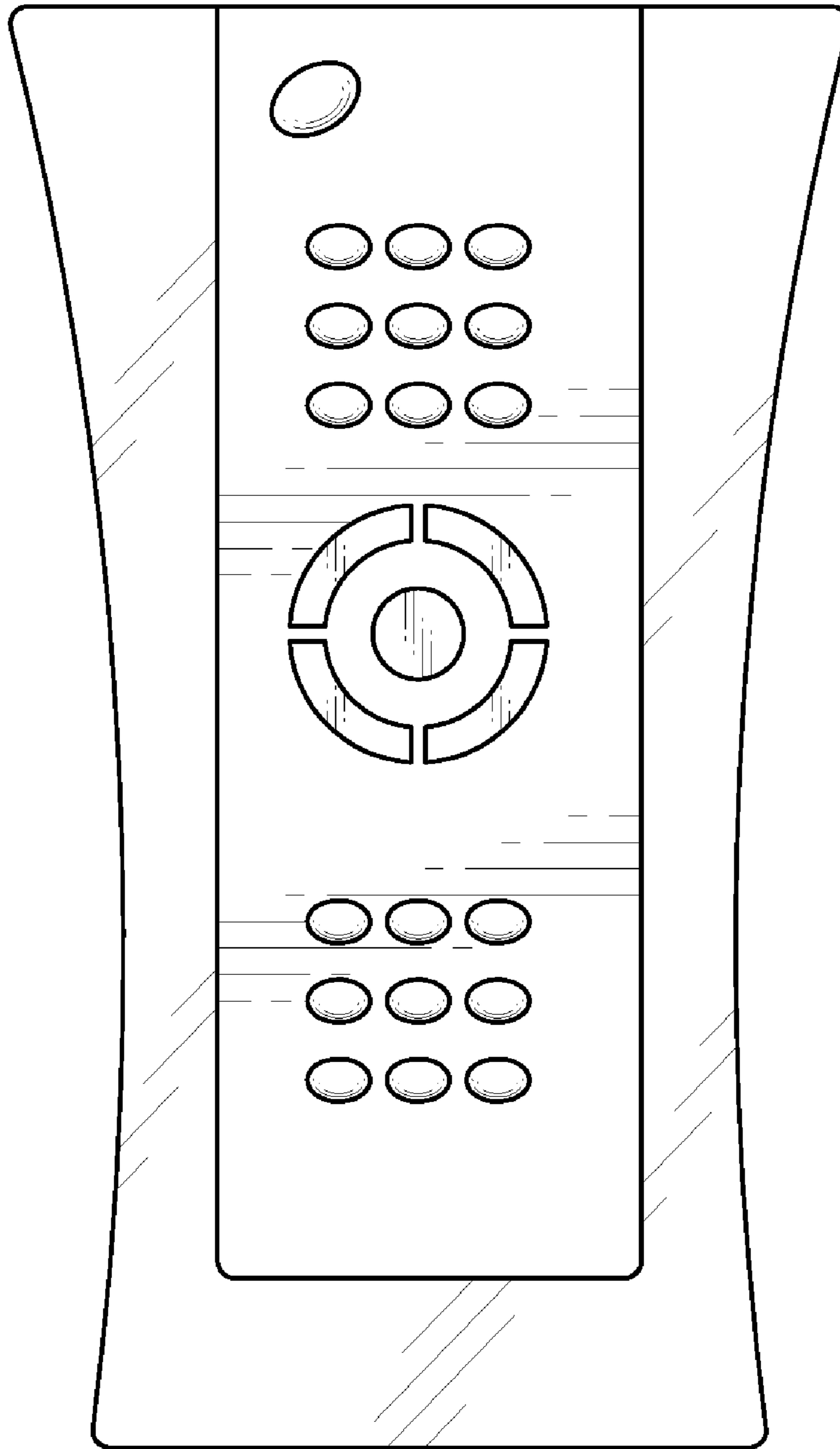

FIG. 2

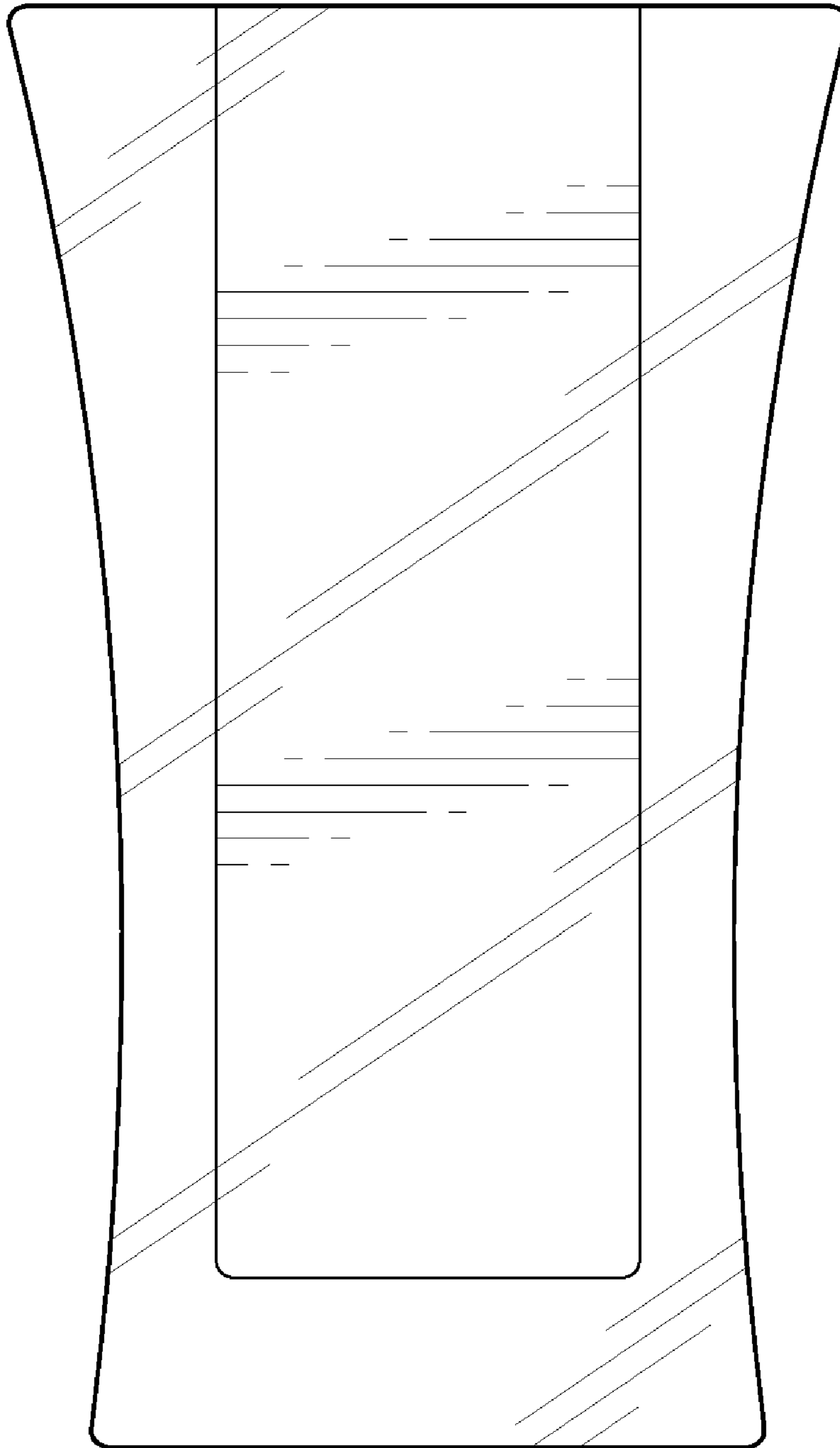

FIG. 3

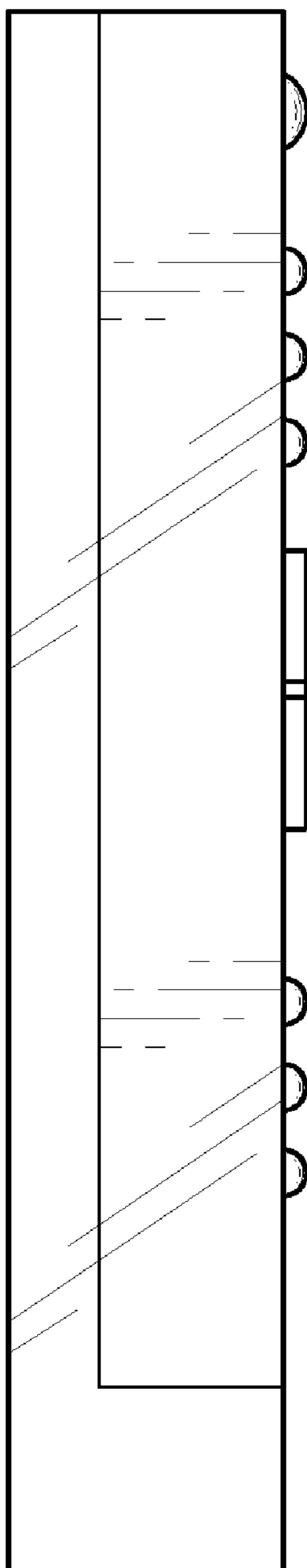

FIG. 4

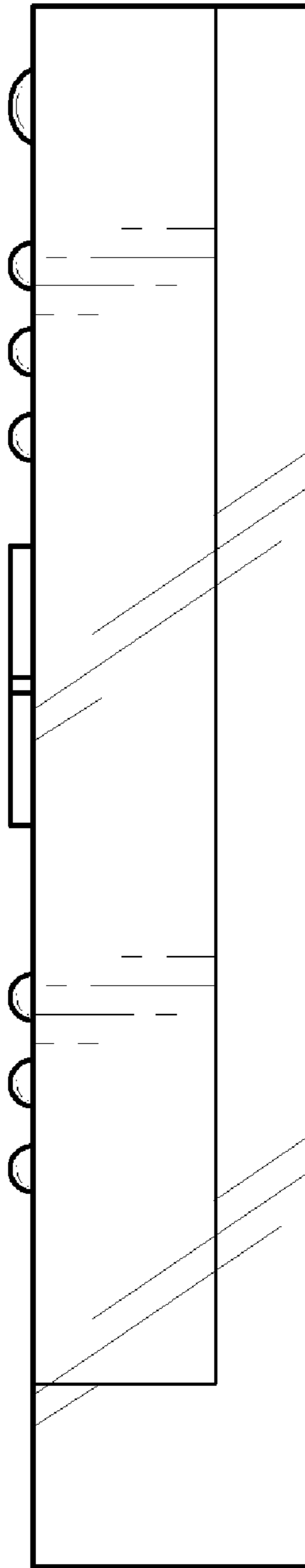

FIG. 5

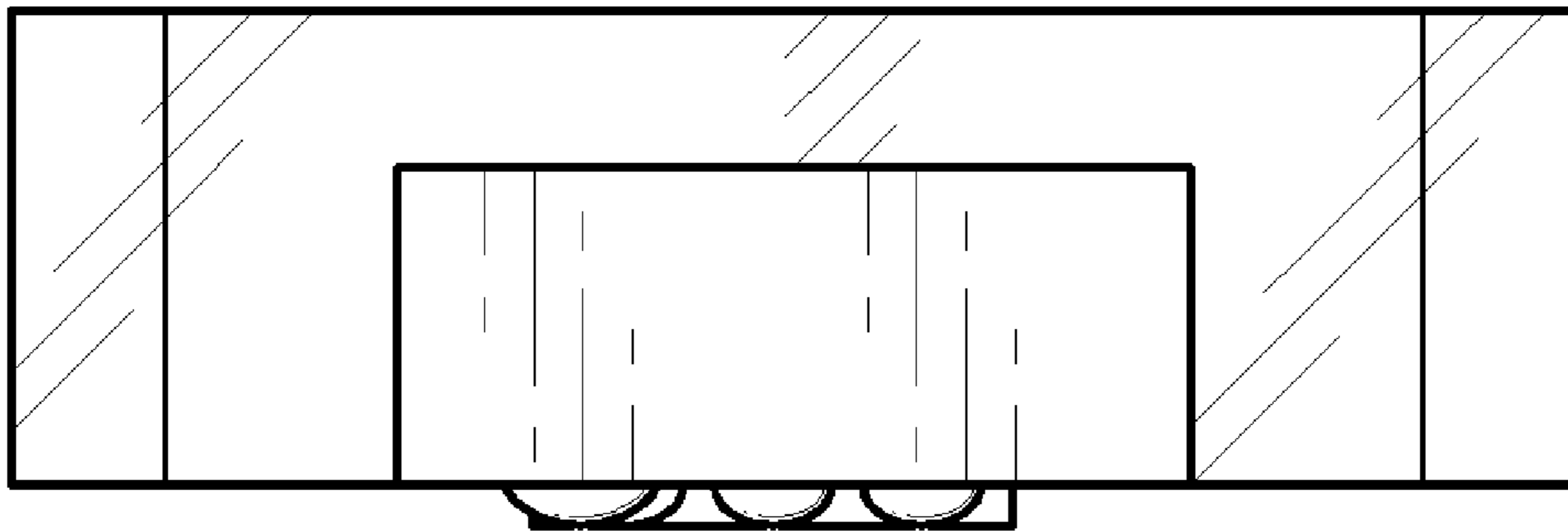

FIG. 6

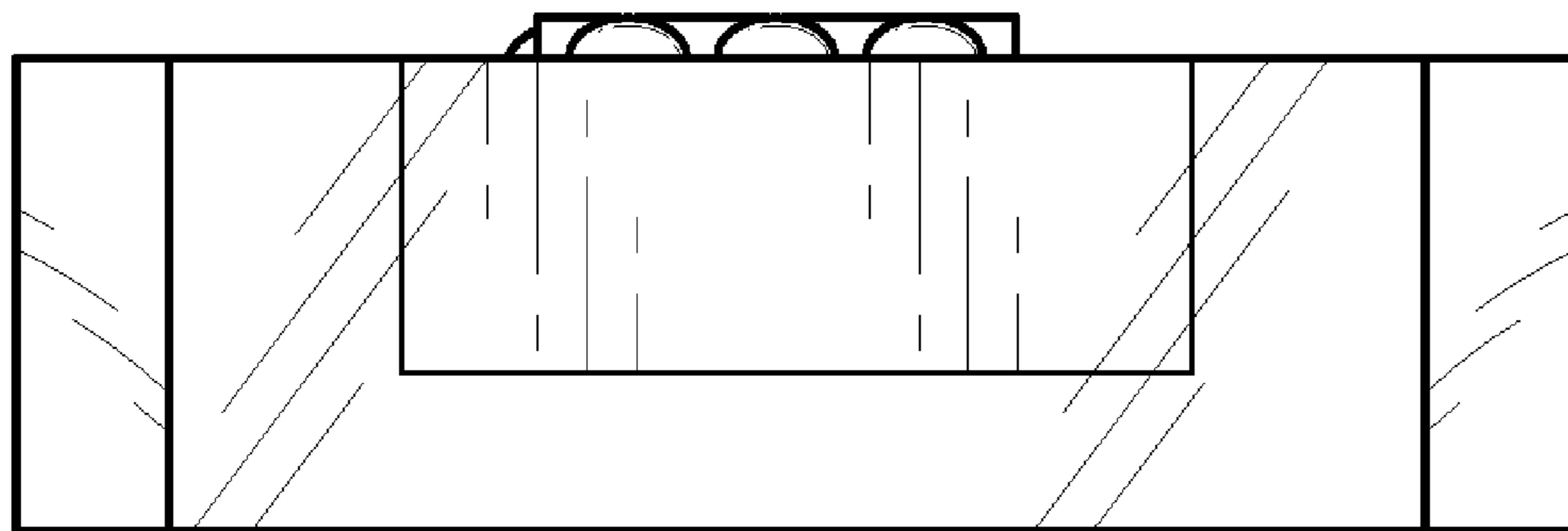

FIG. 7