



US00D625279S

(12) **United States Design Patent**
Boudreau et al.

(10) **Patent No.:** **US D625,279 S**
(45) **Date of Patent:** **** Oct. 12, 2010**

(54) **RADIO FACEPLATE**

7,668,576 B2 * 2/2010 Ellenbogen et al. 455/575.1

(75) Inventors: **Wilfred Charles Boudreau**, Mundelein, IL (US); **Ramon Sandoval**, Chicago, IL (US); **Jeffrey Patrick Heuel**, Elmhurst, IL (US)

(73) Assignee: **Cobra Electronics Corporation**, Chicago, IL (US)

(**) Term: **14 Years**

(21) Appl. No.: **29/356,160**

(22) Filed: **Feb. 19, 2010**

(51) **LOC (9) Cl.** **14-03**

(52) **U.S. Cl.** **D14/137**

(58) **Field of Classification Search** D14/135, D14/137, 139, 157, 188, 197-198, 257, 258, D14/138 R, 138 AA, 138 C, 138 AD, 138 AC, D14/138 G, 147, 218, 341-347; 361/814; 455/90.1-90.3

See application file for complete search history.

(56) **References Cited**

U.S. PATENT DOCUMENTS

D438,520 S	*	3/2001	Nose et al.	D14/505
D479,524 S	*	9/2003	Nara	D14/258
D479,525 S	*	9/2003	Nara	D14/258
D538,255 S	*	3/2007	Matsuoka	D14/506
D553,643 S	*	10/2007	Nemoto	D14/496
D557,694 S	*	12/2007	Bey et al.	D14/257
D561,754 S	*	2/2008	Riede	D14/257

OTHER PUBLICATIONS

Motorola GM338 Mobile Radio, [online], [retrieved on Mar. 2005]. Retrieved from Internet ,<URL: http://www.telesources.com>.*
ICOM IC-M504 VHF Marine Mobile Transceiver, [online], [retrieved on Jan. 6, 2010]. Retrieved from Internet ,<URL: http://www.twowayradioonline.com>.*

* cited by examiner

Primary Examiner—Bridget L Eland

(74) *Attorney, Agent, or Firm*—Hitchcock Evert LLP

(57) **CLAIM**

The ornamental design for a radio faceplate, as shown and described.

DESCRIPTION

FIG. 1 is a perspective view of a radio faceplate;

FIG. 2 is a front view thereof;

FIG. 3 is a back view thereof;

FIG. 4 is a right side view thereof;

FIG. 5 is a left side view thereof;

FIG. 6 is a top view thereof; and,

FIG. 7 is a bottom view thereof.

The broken lines that are immediately adjacent to the claimed areas represent the bounds of the claimed design, while all other broken lines are directed to environment and are for illustrative purposes only; the broken lines form no part of the claimed design.

1 Claim, 5 Drawing Sheets

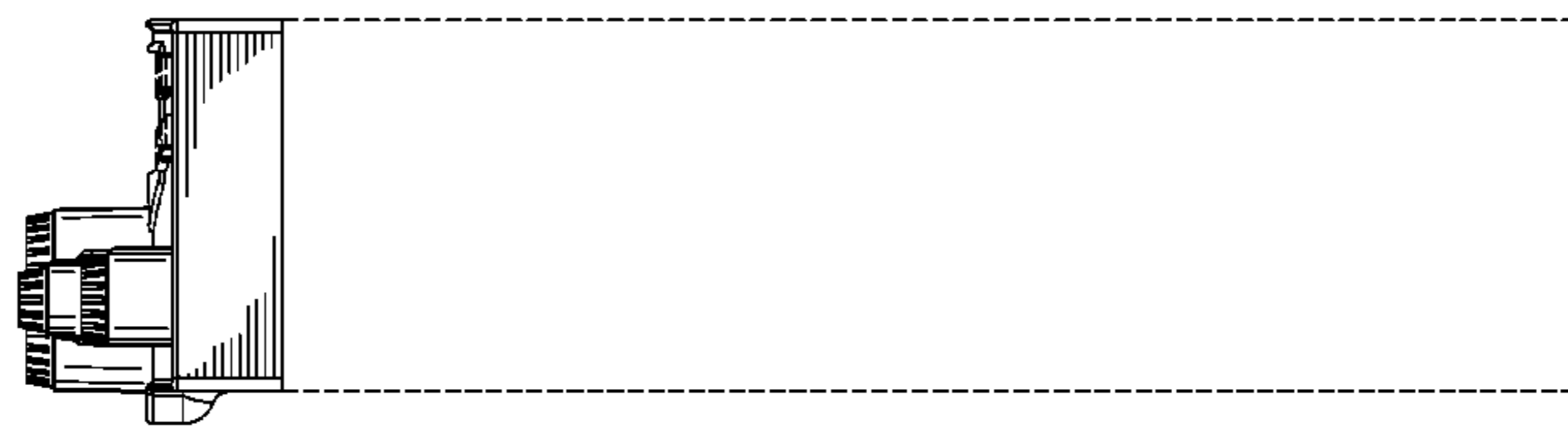
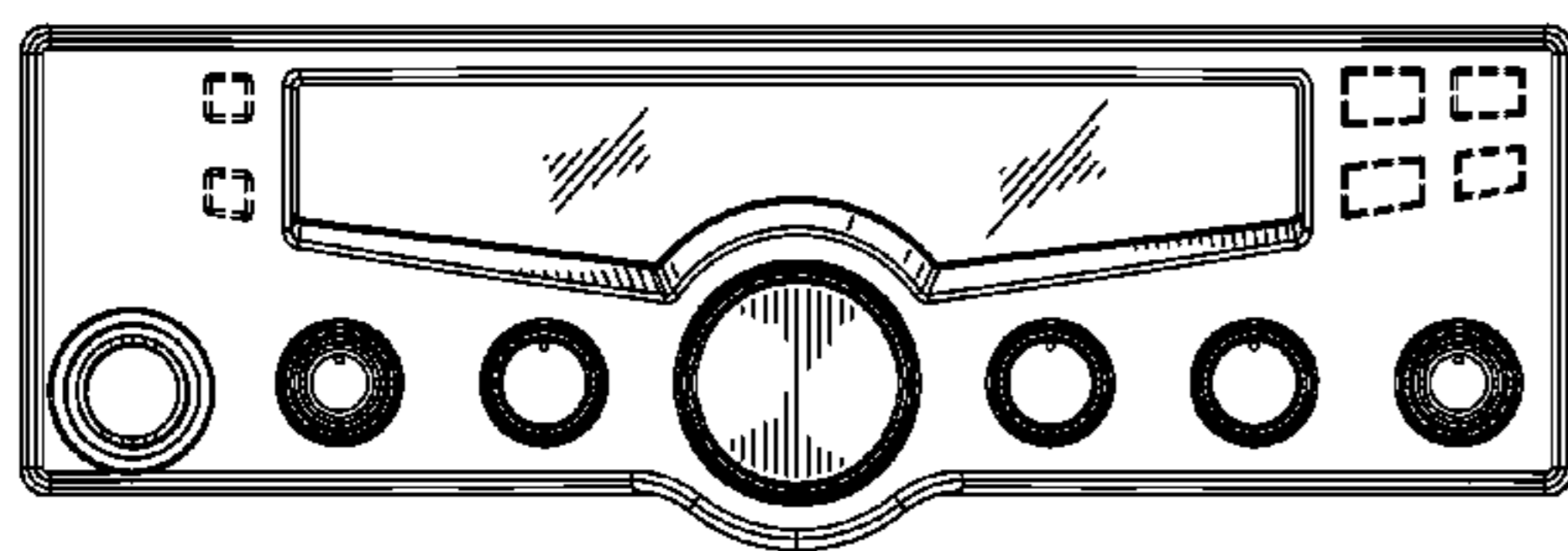

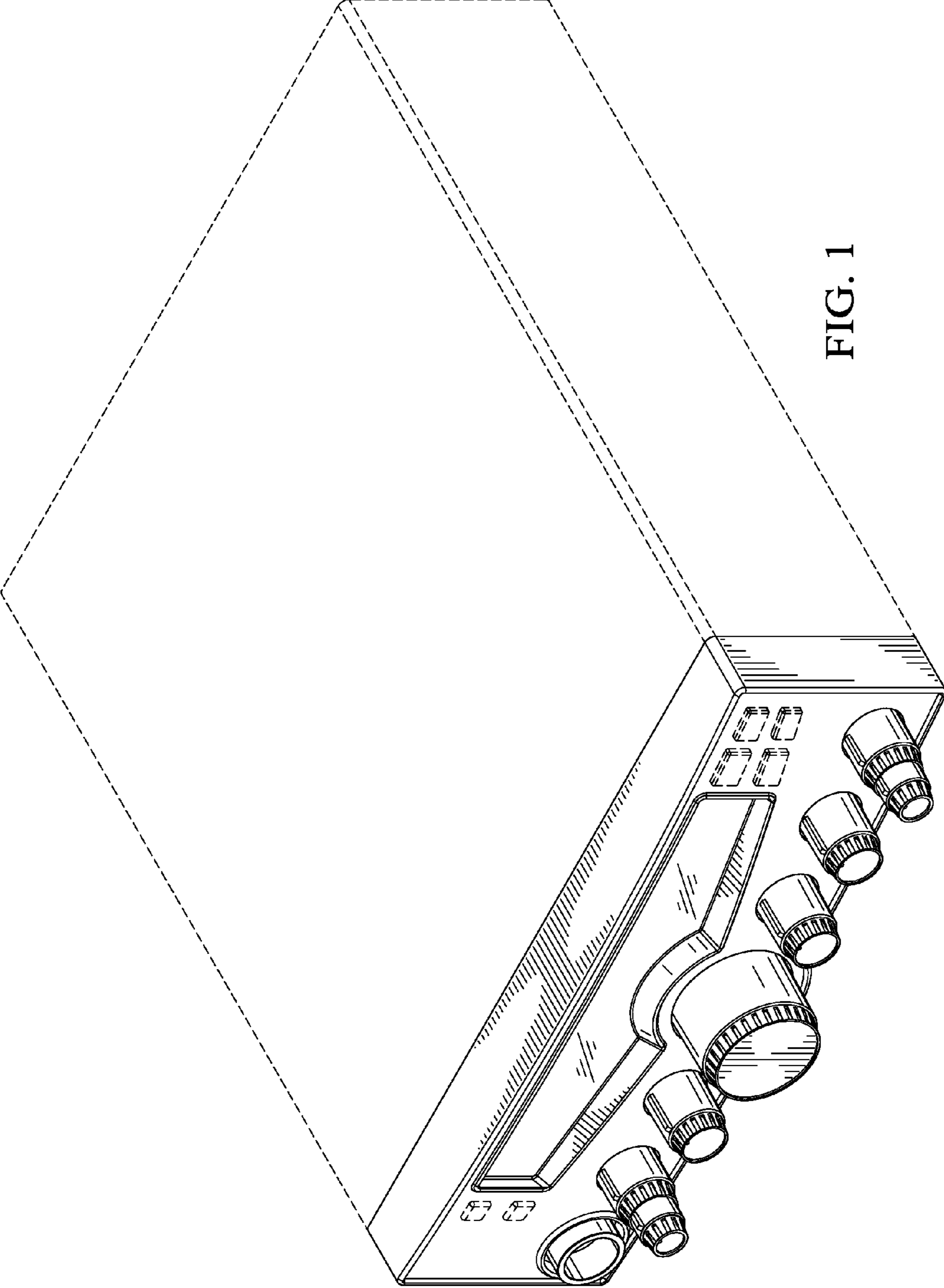

FIG. 1

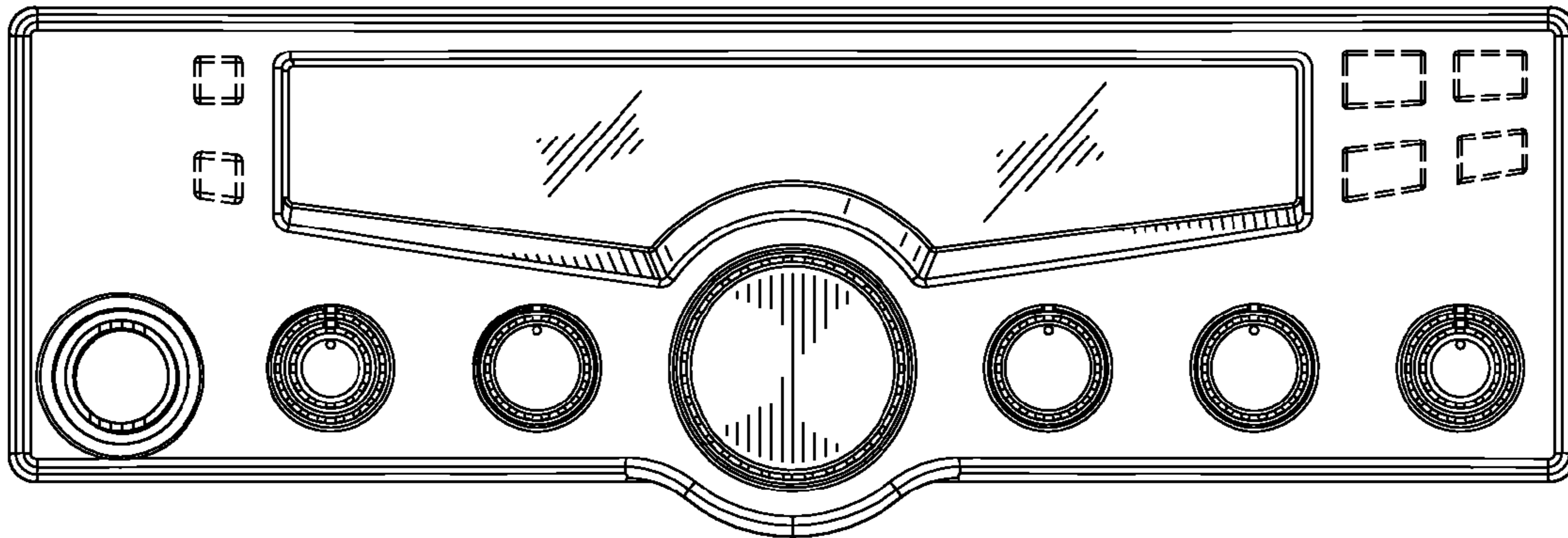

FIG. 2

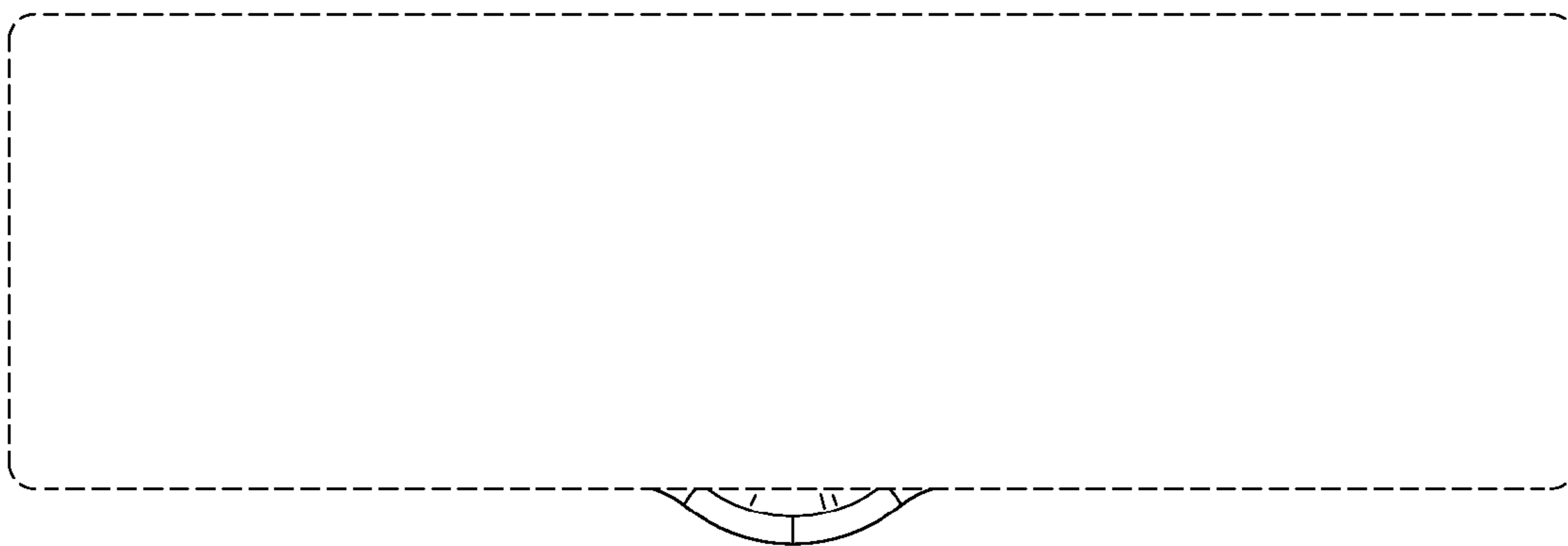

FIG. 3

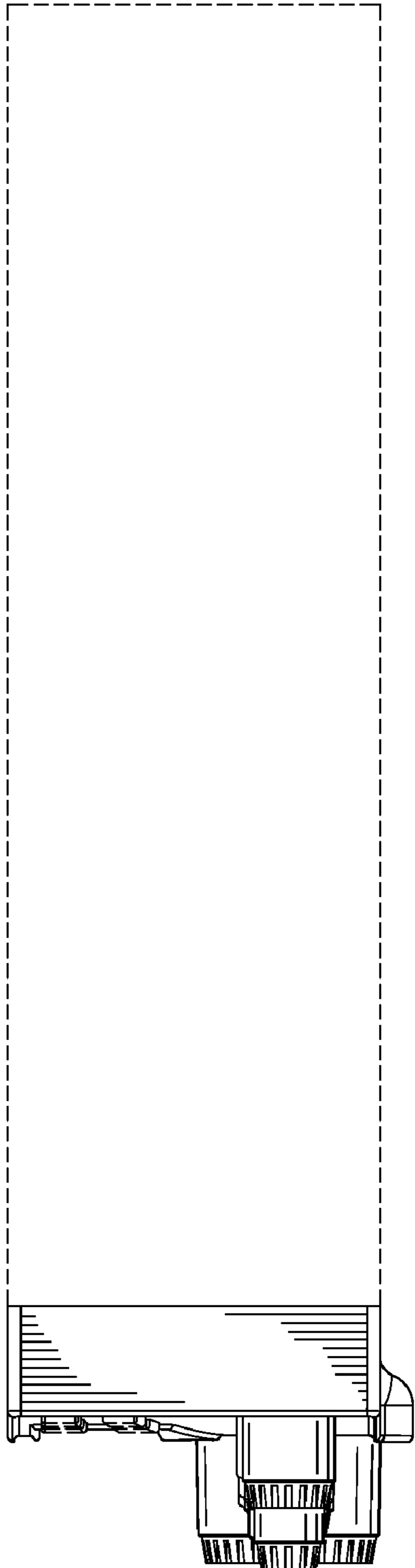

FIG. 4

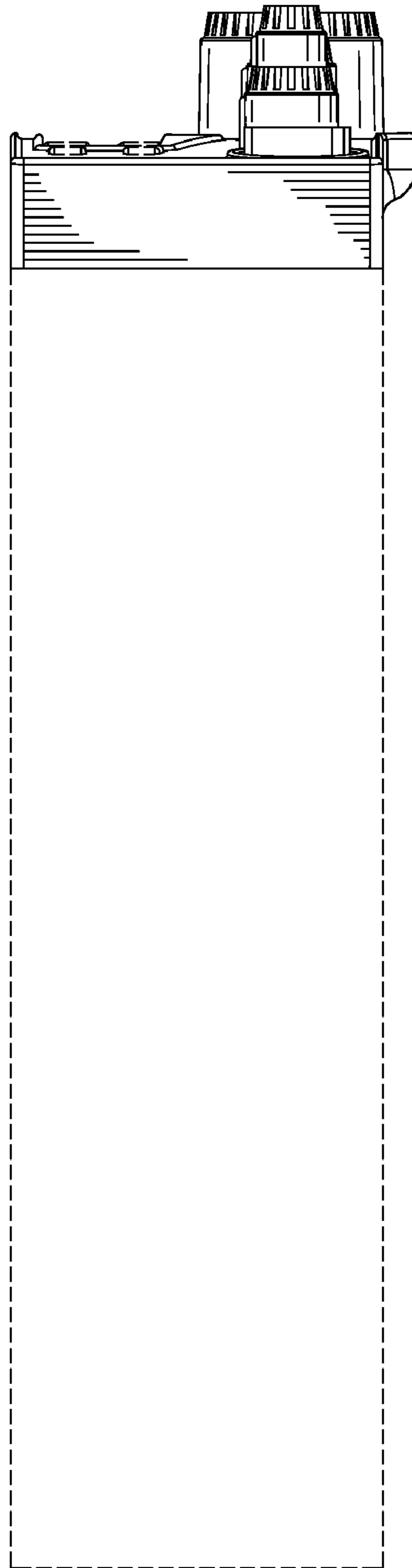

FIG. 5

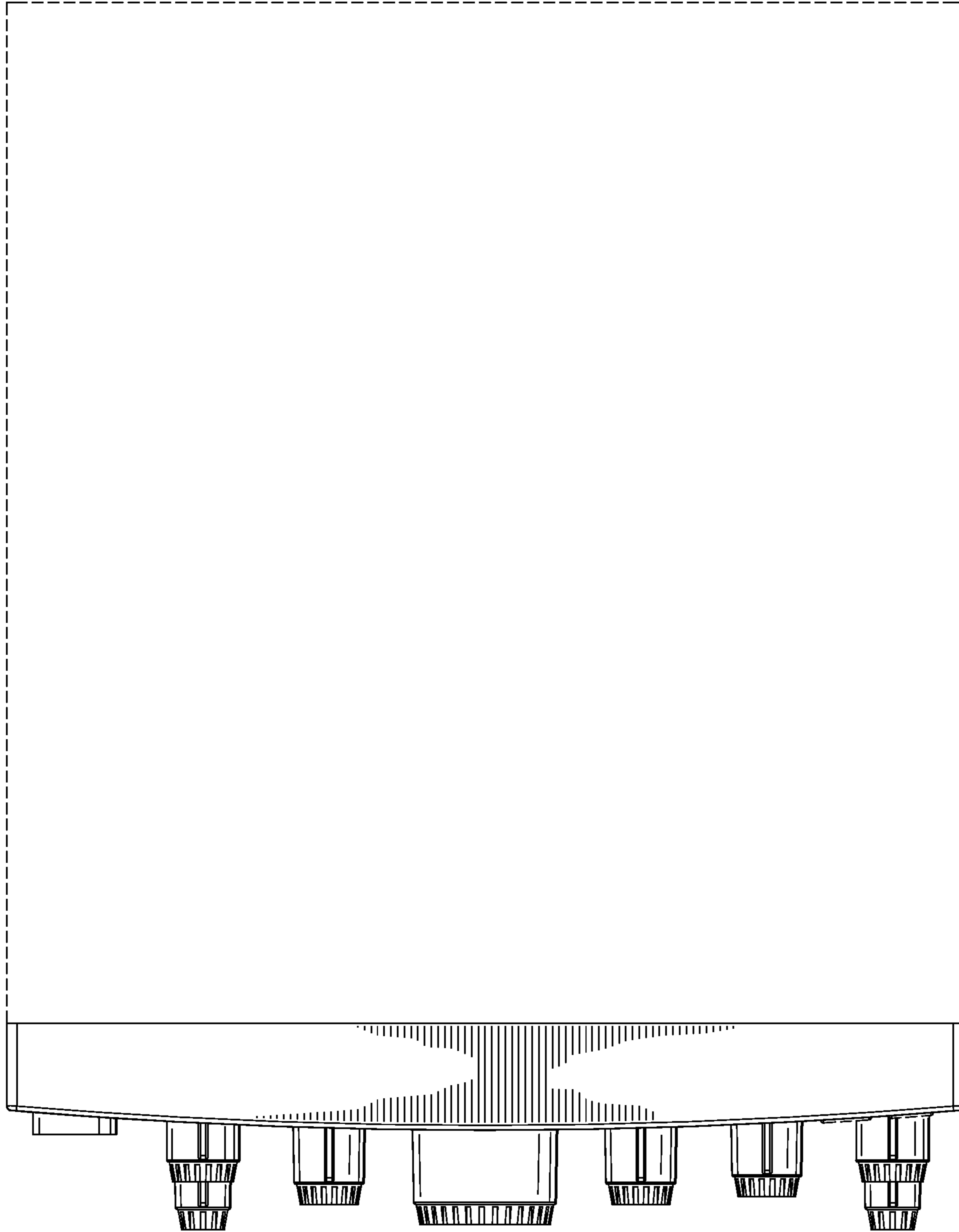

FIG. 6

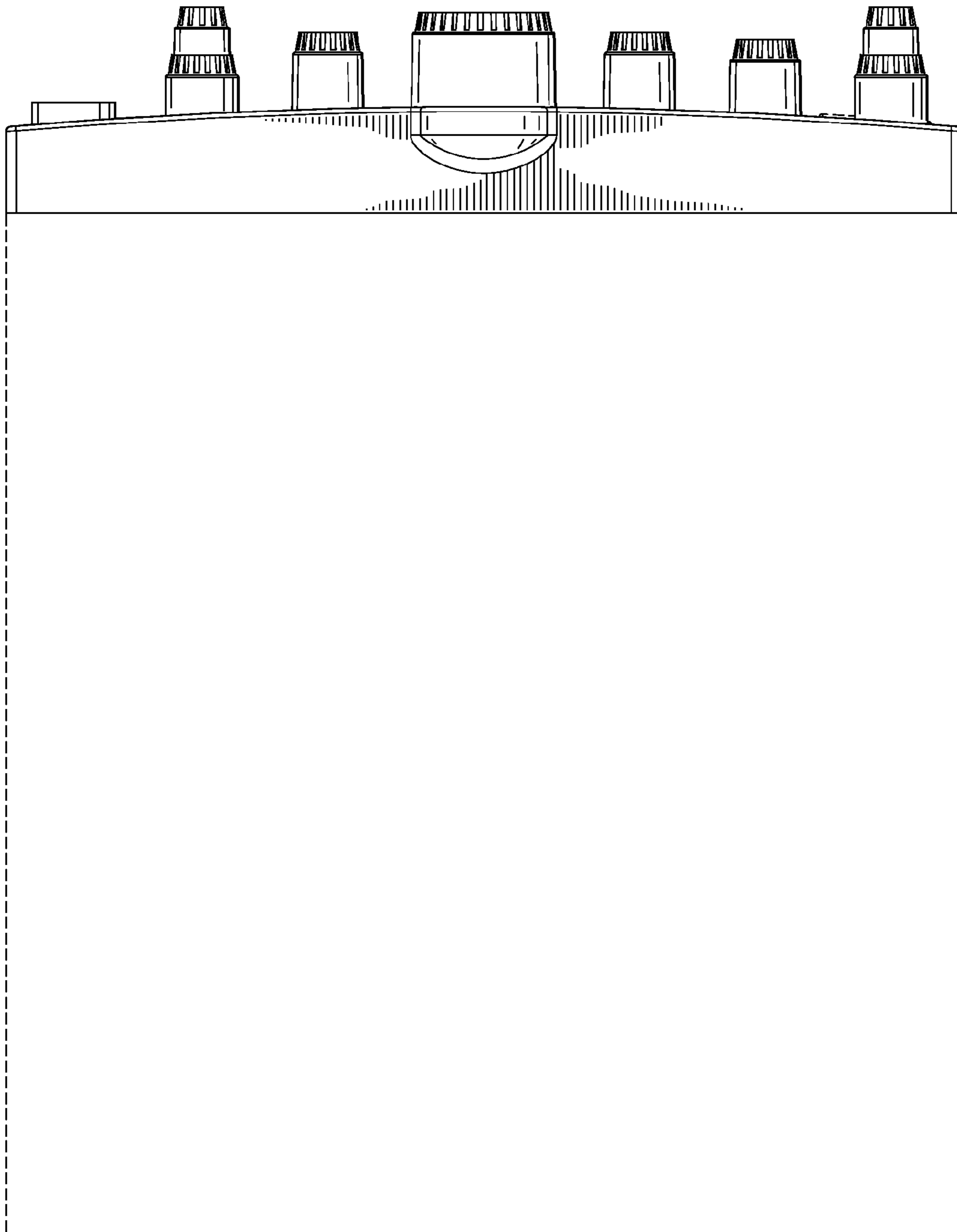

FIG. 7