



US00D625252S

(12) **United States Design Patent**
Nguyen et al.

(10) **Patent No.:** **US D625,252 S**
(45) **Date of Patent:** **** Oct. 12, 2010**

(54) **MODULAR POWER SUPPLY**
(75) Inventors: **Hai N. Nguyen**, Spring, TX (US);
Mohamed Amin Bemat, Cypress, TX (US)

(73) Assignee: **Hewlett-Packard Development Company, L.P.**, Houston, TX (US)

(**) Term: **14 Years**

(21) Appl. No.: **29/298,475**

(22) Filed: **Dec. 5, 2007**

(51) **LOC (9) Cl.** **13-02**
(52) **U.S. Cl.** **D13/103; D13/110**
(58) **Field of Classification Search** D13/101–106,
D13/110, 118–119, 123, 162, 184, 199; 429/96–100,
429/163, 176; D9/432; D14/300, 301; 307/150;
361/601, 622; 363/144
See application file for complete search history.

(56) **References Cited**

U.S. PATENT DOCUMENTS

| | | | | |
|---------------|---------|-------------------|-------|---------|
| D130,616 S * | 12/1941 | Sears | | D13/103 |
| D222,139 S * | 10/1971 | Jaeschke | | D13/184 |
| 4,391,883 A * | 7/1983 | Williamson et al. | | 429/97 |
| D301,470 S * | 6/1989 | Preussner | | D14/348 |
| D336,748 S * | 6/1993 | Luhrs | | D14/299 |
| D363,937 S * | 11/1995 | Marks et al. | | D14/253 |
| D367,256 S * | 2/1996 | Tokunaga | | D13/103 |
| D424,528 S * | 5/2000 | Dernehl | | D13/184 |
| D429,213 S * | 8/2000 | Colver et al. | | D13/110 |
| D431,524 S * | 10/2000 | Sugita et al. | | D13/103 |
| D440,201 S * | 4/2001 | Huynh et al. | | D13/103 |
| D444,448 S * | 7/2001 | Robinson et al. | | D13/103 |
| D476,298 S * | 6/2003 | Lee | | D13/184 |
| D485,835 S * | 1/2004 | Ritson et al. | | D14/300 |
| 6,735,097 B1 | 5/2004 | Prasad | | |
| 6,738,274 B2 | 5/2004 | Prasad | | |
| D491,137 S * | 6/2004 | Suzuki | | D13/103 |

| | | | | |
|-----------------|---------|-----------------|-------|---------|
| D509,185 S * | 9/2005 | Suckle et al. | | D13/110 |
| 7,015,682 B2 | 3/2006 | Santin | | |
| 7,105,950 B2 | 9/2006 | Bemat | | |
| D553,105 S * | 10/2007 | Heller et al. | | D13/184 |
| D555,587 S * | 11/2007 | Yamamoto et al. | | D13/103 |
| D564,961 S * | 3/2008 | Chen | | D13/110 |
| 2006/0226705 A1 | 10/2006 | Atluri | | |
| 2006/0262464 A1 | 11/2006 | Bemat | | |
| 2007/0096563 A1 | 5/2007 | Atluri | | |

* cited by examiner

Primary Examiner—Rosemary K Tarca

(57) **CLAIM**

The ornamental design for a modular power supply, as shown and described.

DESCRIPTION

FIG. 1 is a rear perspective view of the design for the modular power supply;

FIG. 2 is a rear view of the design for the modular power supply as illustrated in FIG. 1;

FIG. 3 is a front view of the design for the modular power supply as illustrated in FIG. 1;

FIG. 4 is a top view of the design for the modular power supply as illustrated in FIG. 1;

FIG. 5 is a bottom view of the design for the modular power supply as illustrated in FIG. 1;

FIG. 6 is a left view of the design for the modular power supply as illustrated in FIG. 1; and,

FIG. 7 is a right view of the design for the modular power supply as illustrated in FIG. 1.

In these drawings, the solid lines illustrate the claimed ornamental design, whereas the broken lines illustrate environmental features that form no part of the claimed ornamental design.

1 Claim, 4 Drawing Sheets

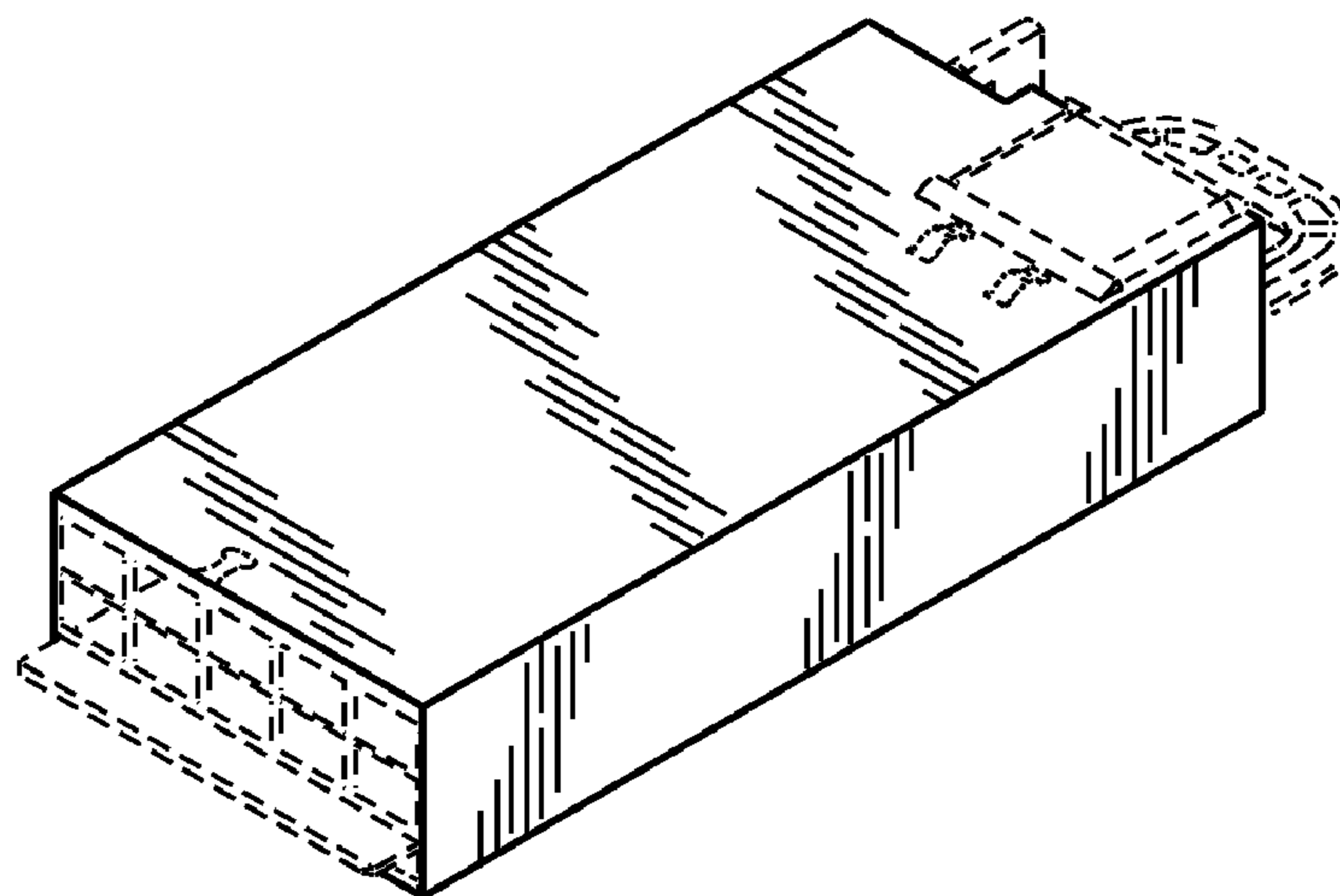

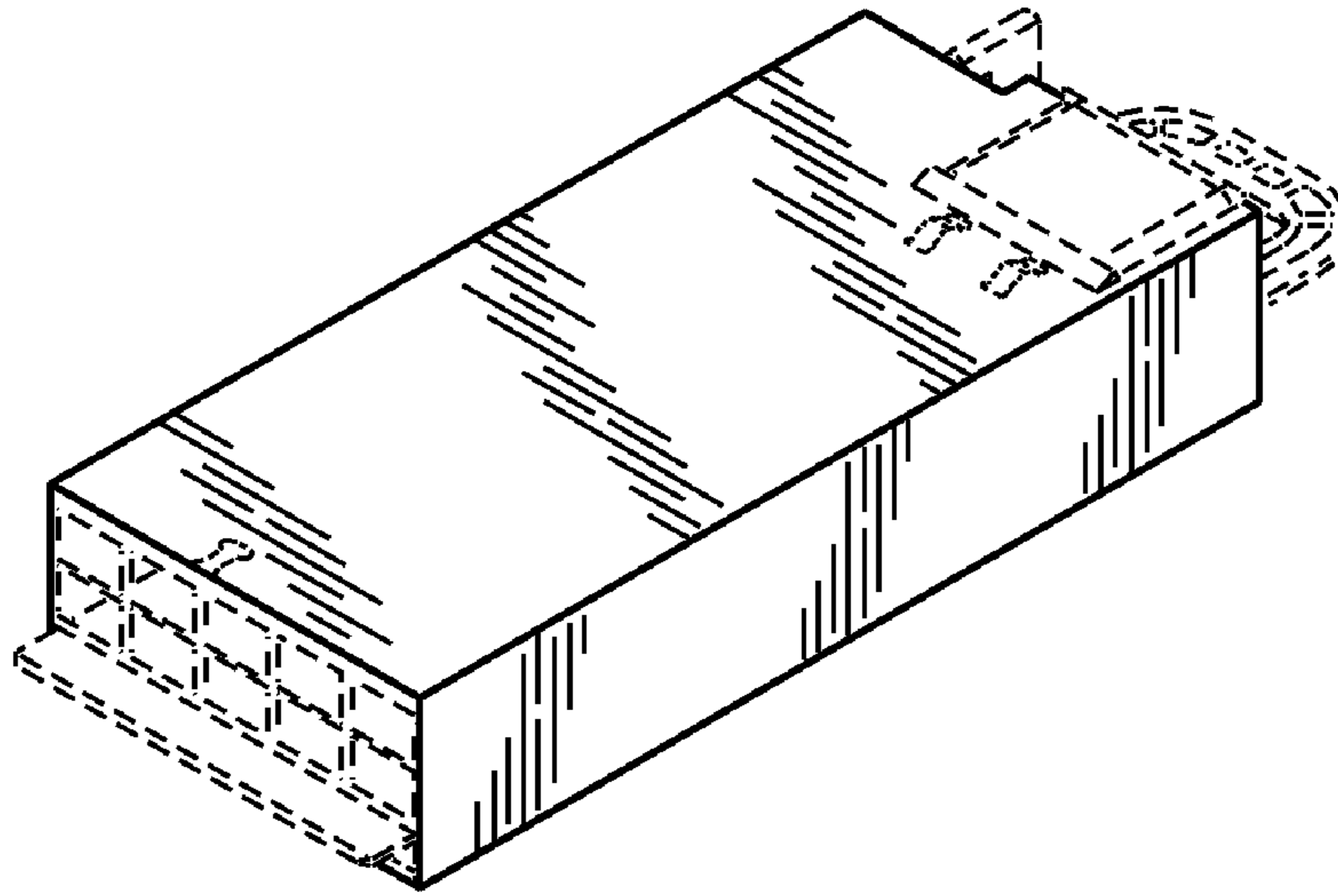

FIG. 1

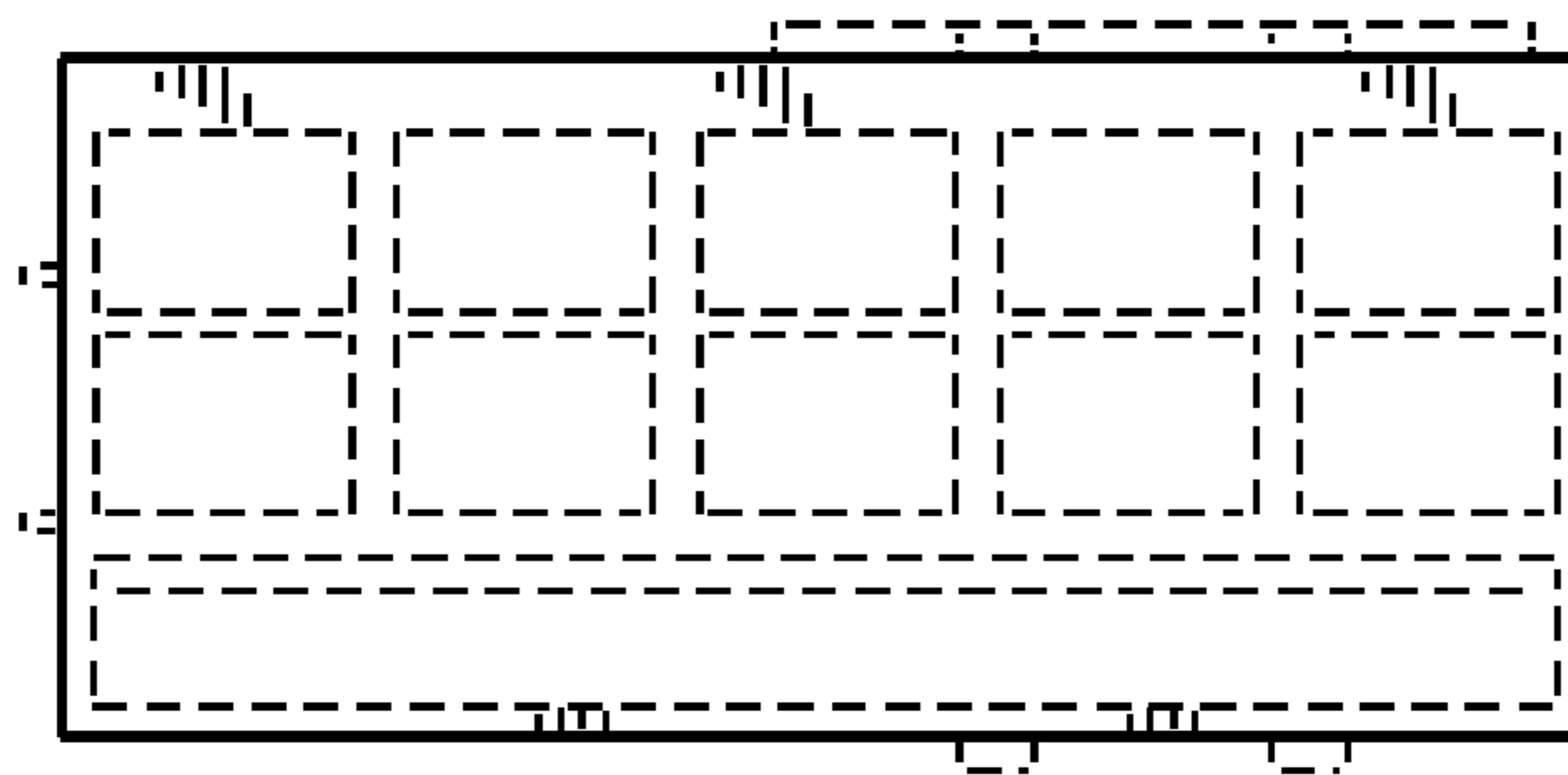

FIG. 2

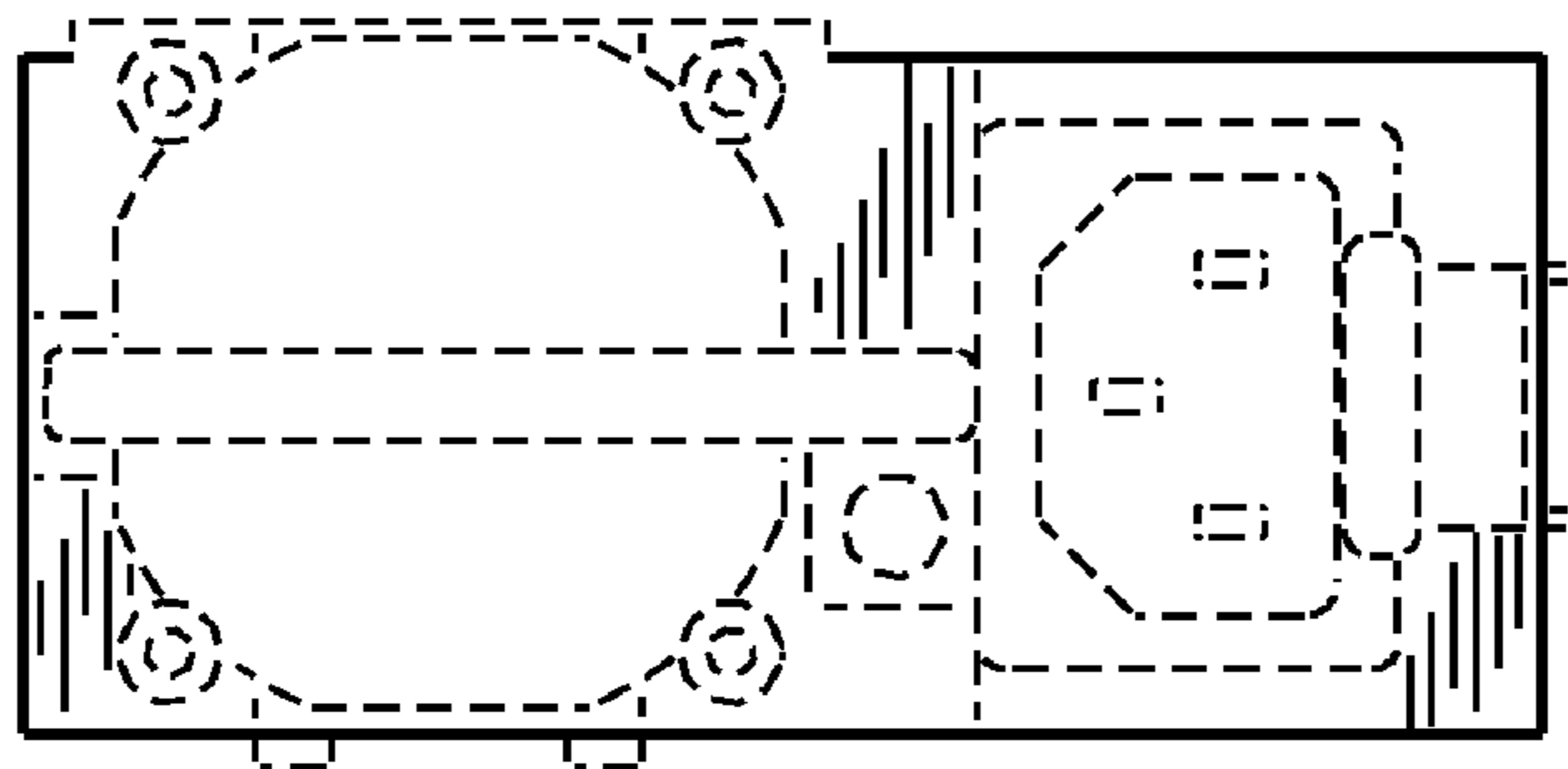

FIG. 3

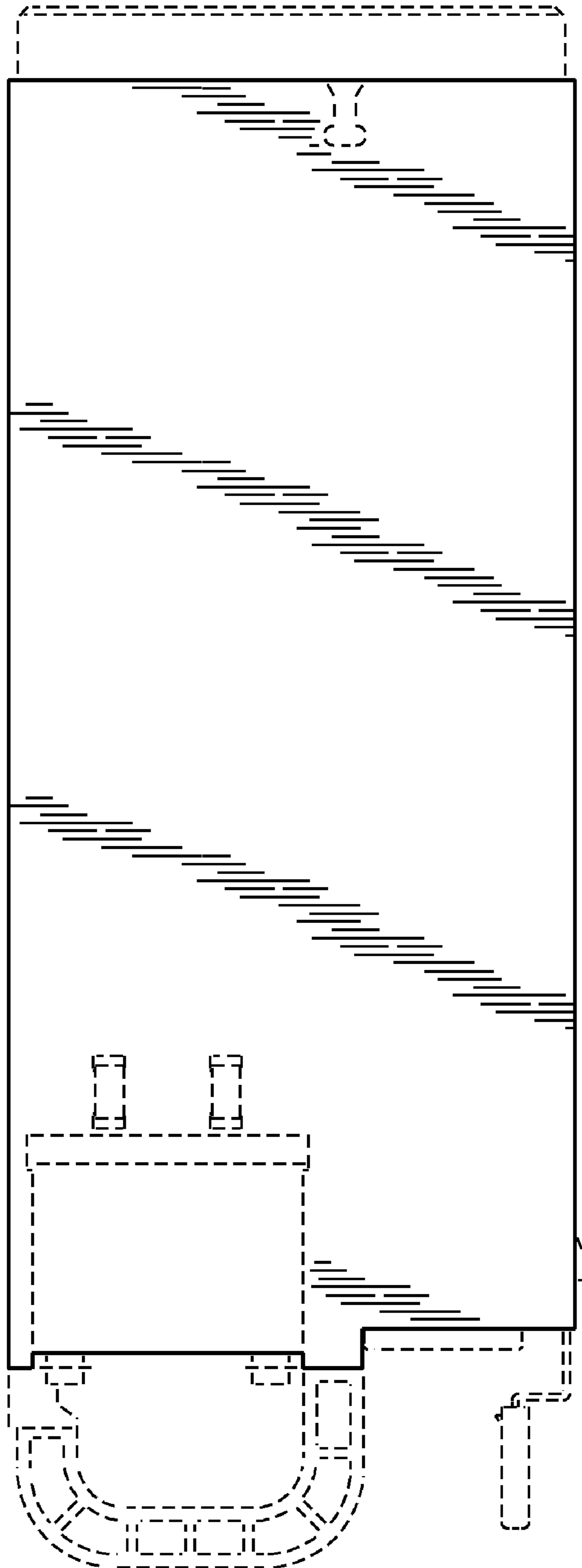

FIG. 4

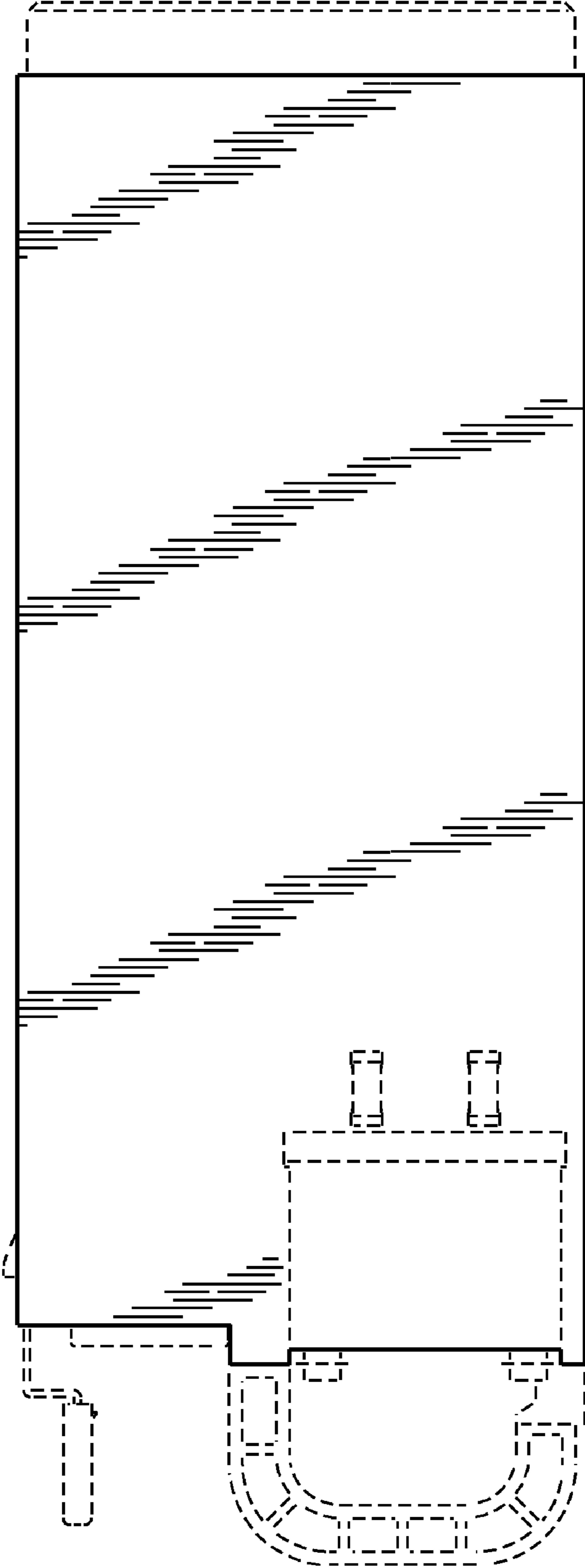

FIG. 5

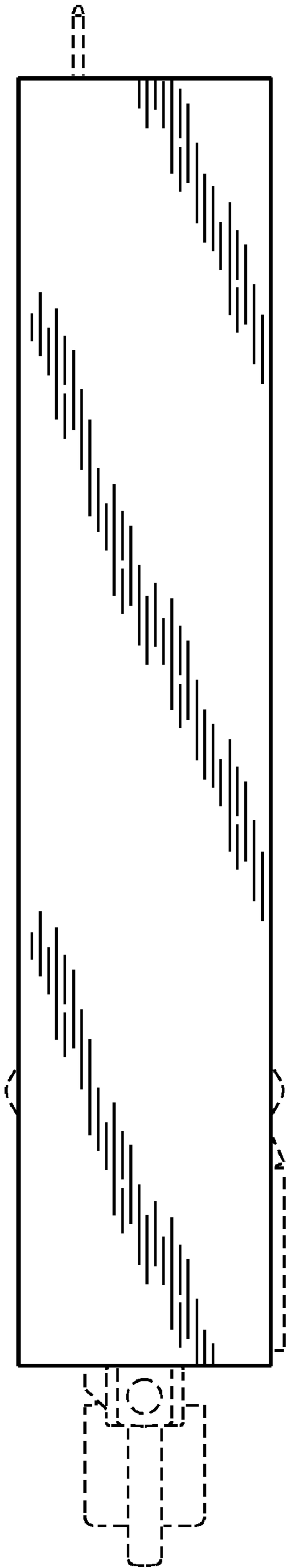

FIG. 6

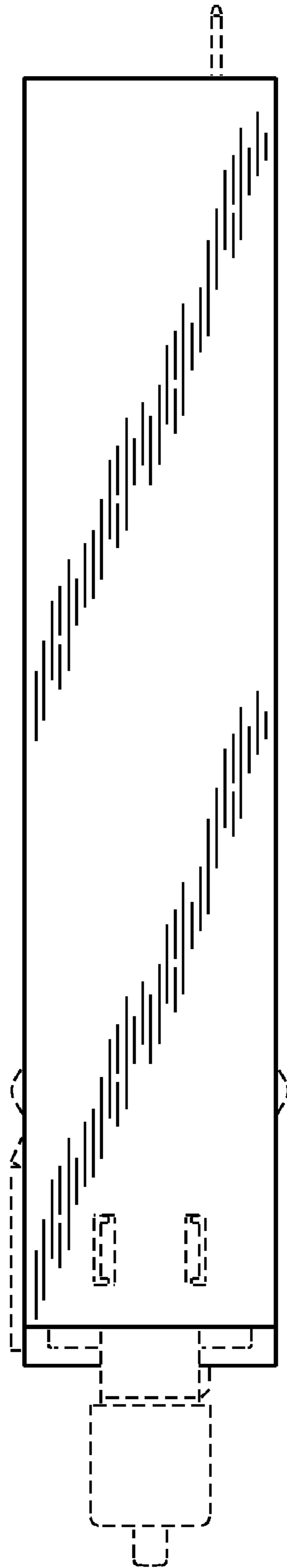

FIG. 7