



US00D625109S

(12) **United States Design Patent**
Wang

(10) **Patent No.:** **US D625,109 S**
(45) **Date of Patent:** **** Oct. 12, 2010**

(54) **MESH-CHAIR CLOTH**

(75) Inventor: **Tsan-Ching Wang**, Changhua (TW)

(73) Assignee: **Yao I Fabric Co., Ltd.**, Changhua (TW)

(**) Term: **14 Years**

(21) Appl. No.: **29/309,943**

(22) Filed: **Nov. 19, 2008**

(30) **Foreign Application Priority Data**

Sep. 1, 2008 (TW) 97305036

(51) **LOC (9) Cl.** **05-02**

(52) **U.S. Cl.** **D5/47; D5/1**

(58) **Field of Classification Search** D5/1,
D5/2, 3, 7, 8, 11, 13, 14, 19, 20, 23, 24, 25,
D5/26, 27, 30, 32, 35, 36, 37, 39, 40, 41,
D5/44-47, 49-64, 66, 99; D3/306; D6/511,
D6/582, 583, 595, 596, 598, 603, 604, 605,
D6/606, 608, 613, 616, 617, 619, 622; 52/581;
256/73; 66/193; 428/17, 18, 151, 154, 156,
428/171, 187, 198, 199, 904.4, 542.2, 919,
428/542.6

See application file for complete search history.

(56) **References Cited**

U.S. PATENT DOCUMENTS

D184,730 S * 3/1959 Harty D5/1
D185,373 S * 6/1959 Koskinen D5/1

D190,019 S * 4/1961 Edmondson D5/1
D206,290 S * 11/1966 Ries D5/1
D215,588 S * 10/1969 Hooton D5/1
D218,597 S * 9/1970 Stone D5/1
D268,217 S * 3/1983 Stevens D3/306
D360,531 S * 7/1995 Griffith D5/1
D370,566 S * 6/1996 Koster et al. D5/1
D483,953 S * 12/2003 Ripple D5/1
D510,221 S * 10/2005 Lowsky D6/511
D588,366 S * 3/2009 Wang D5/47
D589,263 S * 3/2009 Wang D5/47

* cited by examiner

Primary Examiner—Robert M Spear

Assistant Examiner—Barbara B Lohr

(74) *Attorney, Agent, or Firm*—Rosenberg, Klein & Lee

(57) **CLAIM**

The ornamental design for a mesh-chair cloth, as shown and described.

DESCRIPTION

FIG. 1 is a perspective view of the mesh-chair cloth, embodying the new design;

FIG. 2 is a top view thereof,

FIG. 3 is a front view thereof, the opposite side is a mirror image thereto; and,

FIG. 4 is a side view thereof, the opposite side is a mirror image thereto.

1 Claim, 4 Drawing Sheets

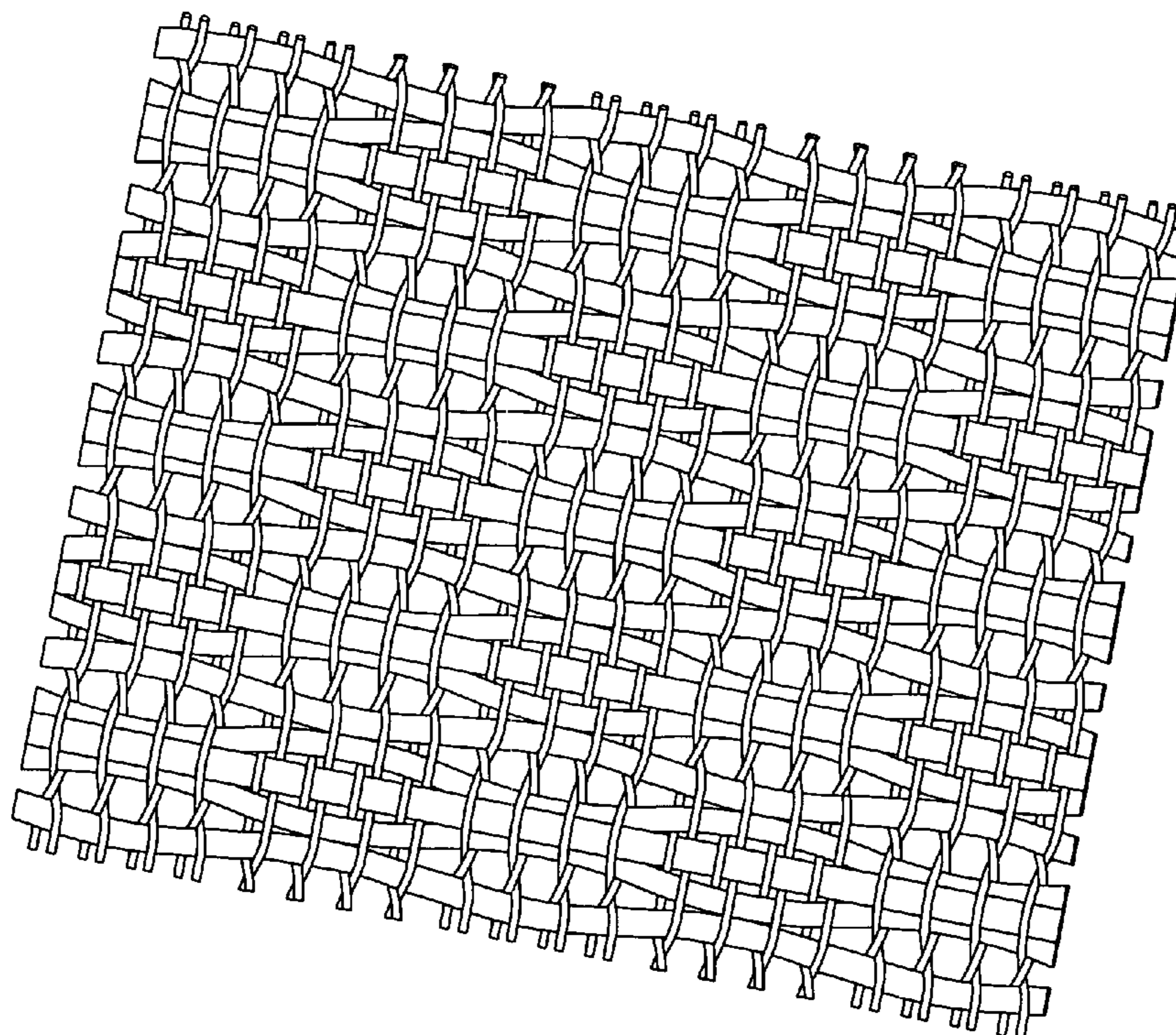

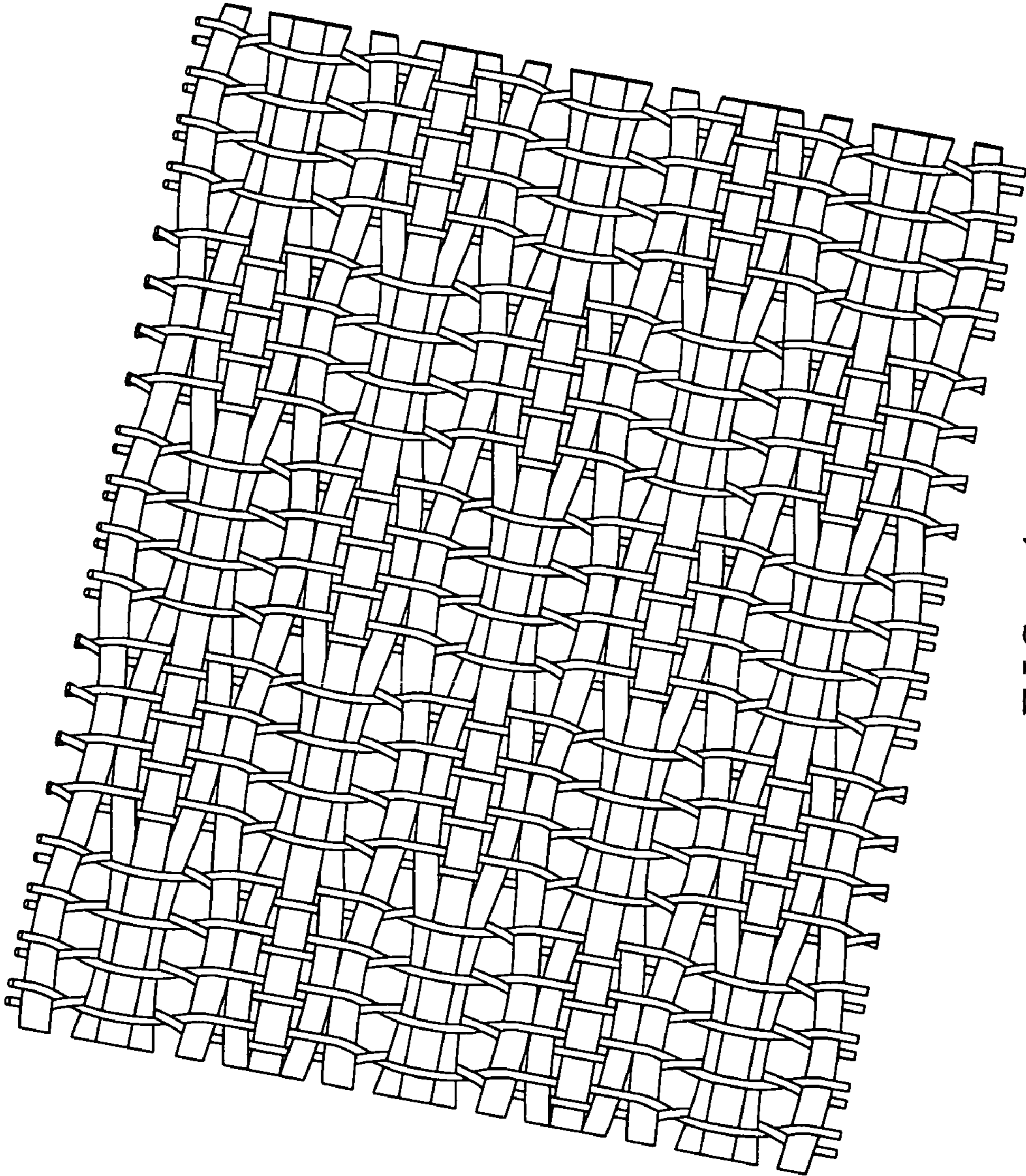

FIG. 1

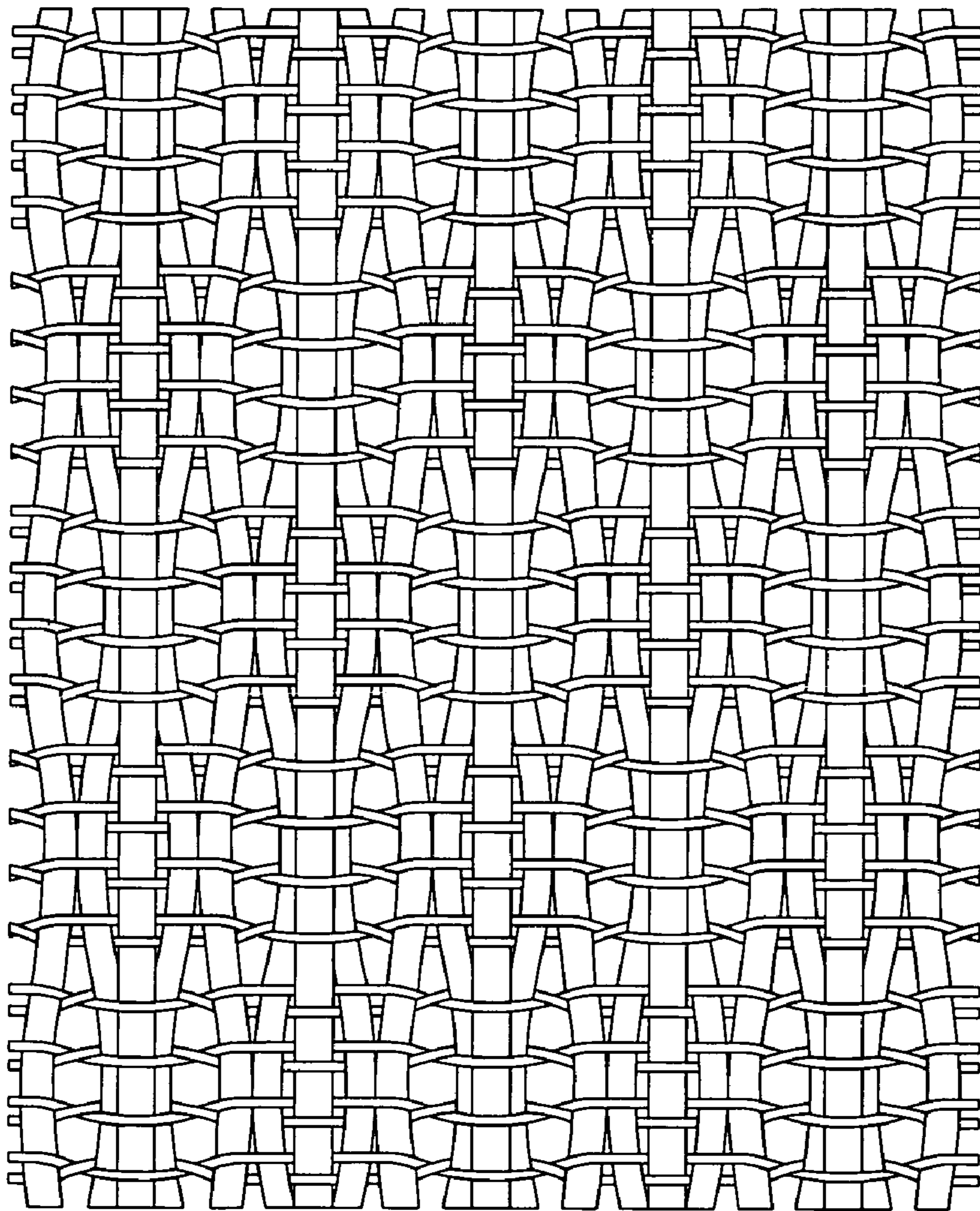

FIG. 2



FIG. 3



FIG. 4