



US00D625087S

(12) **United States Design Patent**
Blini

(10) **Patent No.:** **US D625,087 S**
(45) **Date of Patent:** **** Oct. 12, 2010**

(54) **FOOTWEAR**

(75) Inventor: **Julia Blini**, London (GB)

(73) Assignee: **J. Choo Limited**, London (GB)

(**) Term: **14 Years**

(21) Appl. No.: **29/348,029**

(22) Filed: **Nov. 17, 2009**

(30) **Foreign Application Priority Data**

May 20, 2009 (EM) 001141709-0008

(51) **LOC (9) Cl.** **02-04**

(52) **U.S. Cl.** **D2/925; D2/929; D2/931; D2/940**

(58) **Field of Classification Search** D2/896, D2/916-918, 925-942, 946, 969, 971; 36/1, 36/83, 8.3, 45-58, 104, 108, 76 R
See application file for complete search history.

(56) **References Cited**

U.S. PATENT DOCUMENTS

| | | | |
|------------|-----------|---------|--------------|
| D86,386 S | 3/1932 | Miller | |
| D94,167 S | * 12/1934 | Samuels | D2/935 |
| D94,437 S | * 1/1935 | Napier | D2/935 |
| D103,592 S | * 3/1937 | Perugia | D2/931 |
| D106,932 S | 11/1937 | Sholtz | |
| D107,769 S | * 1/1938 | Geller | D2/940 |
| D530,500 S | 10/2006 | Kelsey | |

| | | |
|------------|---------|--------|
| D531,785 S | 11/2006 | Choi |
| D532,963 S | 12/2006 | Kelsey |
| D541,033 S | 4/2007 | Choi |
| D583,538 S | 12/2008 | Choi |
| D604,935 S | 12/2009 | Choi |

OTHER PUBLICATIONS

Unknown—Vintage Shoe—Photograph.
Unknown—Vintage Shoe—Photograph.

* cited by examiner

Primary Examiner—Dominic Simone

(74) *Attorney, Agent, or Firm*—Fross Zelnick Lehrman & Zissu, P.C.; Lawrence E. Apolzon, Esq.

(57) **CLAIM**

The ornamental design for footwear, as shown and described.

DESCRIPTION

FIG. 1 is a front perspective view of a shoe showing my footwear design;

FIG. 2 is a left side view of the footwear shown in FIG. 1;

FIG. 3 is a right side view of the footwear shown in FIG. 1;

FIG. 4 is a front view of the footwear shown in FIG. 1;

FIG. 5 is a rear view of the footwear shown in FIG. 1; and,

FIG. 6 is a top view of the footwear shown in FIG. 1.

The shadows and reflections displayed in the photographs form no part of the claimed design.

1 Claim, 6 Drawing Sheets





FIG. 1



FIG. 2



FIG. 3

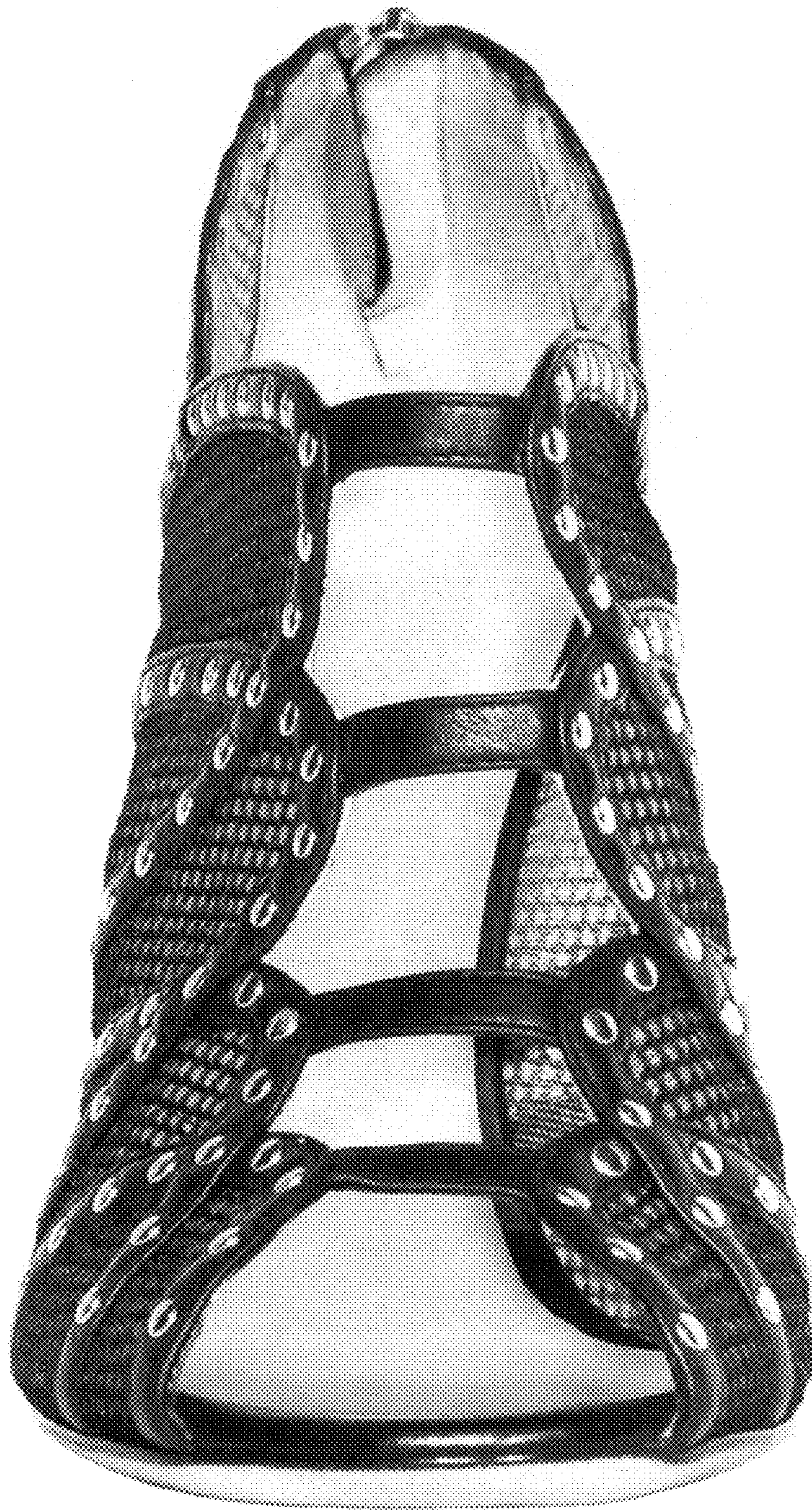

FIG. 4



FIG. 5

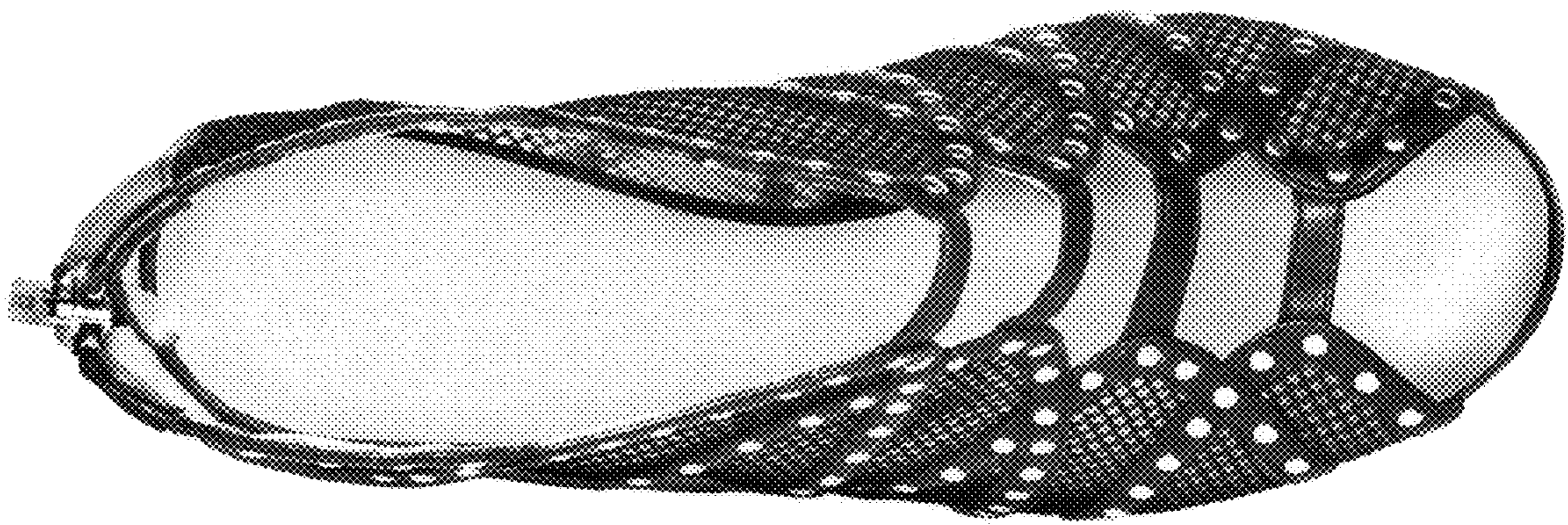

FIG. 6