



US00D624989S

(12) **United States Design Patent**  
**Sieger**

(10) **Patent No.:** **US D624,989 S**

(45) **Date of Patent:** **\*\* Oct. 5, 2010**

(54) **SINGLE-HANDLE DECK-MOUNT FAUCET**

(75) Inventor: **Michael Sieger**, Sassenberg (DE)

(73) Assignee: **Aloys F. Dornbracht GmbH & Co. KG**, Iserlohn (DE)

(\*\*) Term: **14 Years**

(21) Appl. No.: **29/359,970**

(22) Filed: **Apr. 19, 2010**

(30) **Foreign Application Priority Data**

Oct. 19, 2009 (EM) ..... 001171987

(51) **LOC (9) Cl.** ..... **23-01**

(52) **U.S. Cl.** ..... **D23/238**

(58) **Field of Classification Search** ..... D23/238,  
D23/241-243, 250, 252, 255, 257; 4/675-678;  
137/801

See application file for complete search history.

(56) **References Cited**

**U.S. PATENT DOCUMENTS**

D538,894 S \* 3/2007 Hoernig ..... D23/241

D613,374 S \* 4/2010 Lammel et al. .... D23/238

D615,162 S \* 5/2010 Pan ..... D23/255

\* cited by examiner

*Primary Examiner*—Robert A Delehanty

(74) *Attorney, Agent, or Firm*—Andrew Wilford

(57) **CLAIM**

The ornamental design for a single-handle deck-mount faucet, as shown and described.

**DESCRIPTION**

FIG. 1 is a perspective view from in front and to the left of the invention;

FIG. 2 is a perspective view from in front and to the right of the invention;

FIG. 3 is a side elevational view from the left of the invention;

FIG. 4 is a rear elevational view of the invention in slightly smaller scale than FIG. 3;

FIG. 5 is a side elevational view from the right of the invention;

FIG. 6 is a front elevational view of the invention in slightly smaller scale than FIG. 3; and,

FIG. 7 is a top view of the invention.

**1 Claim, 3 Drawing Sheets**

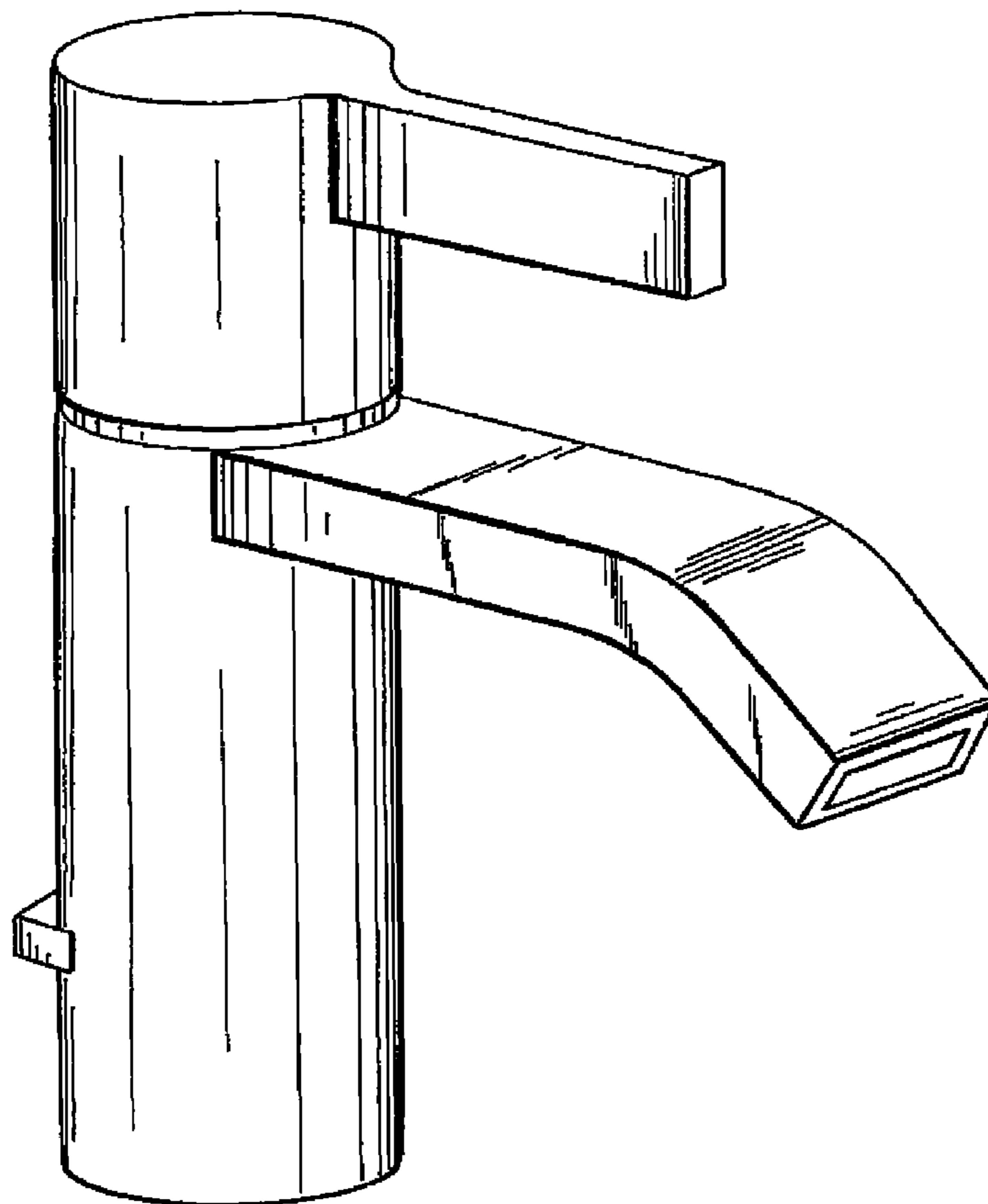

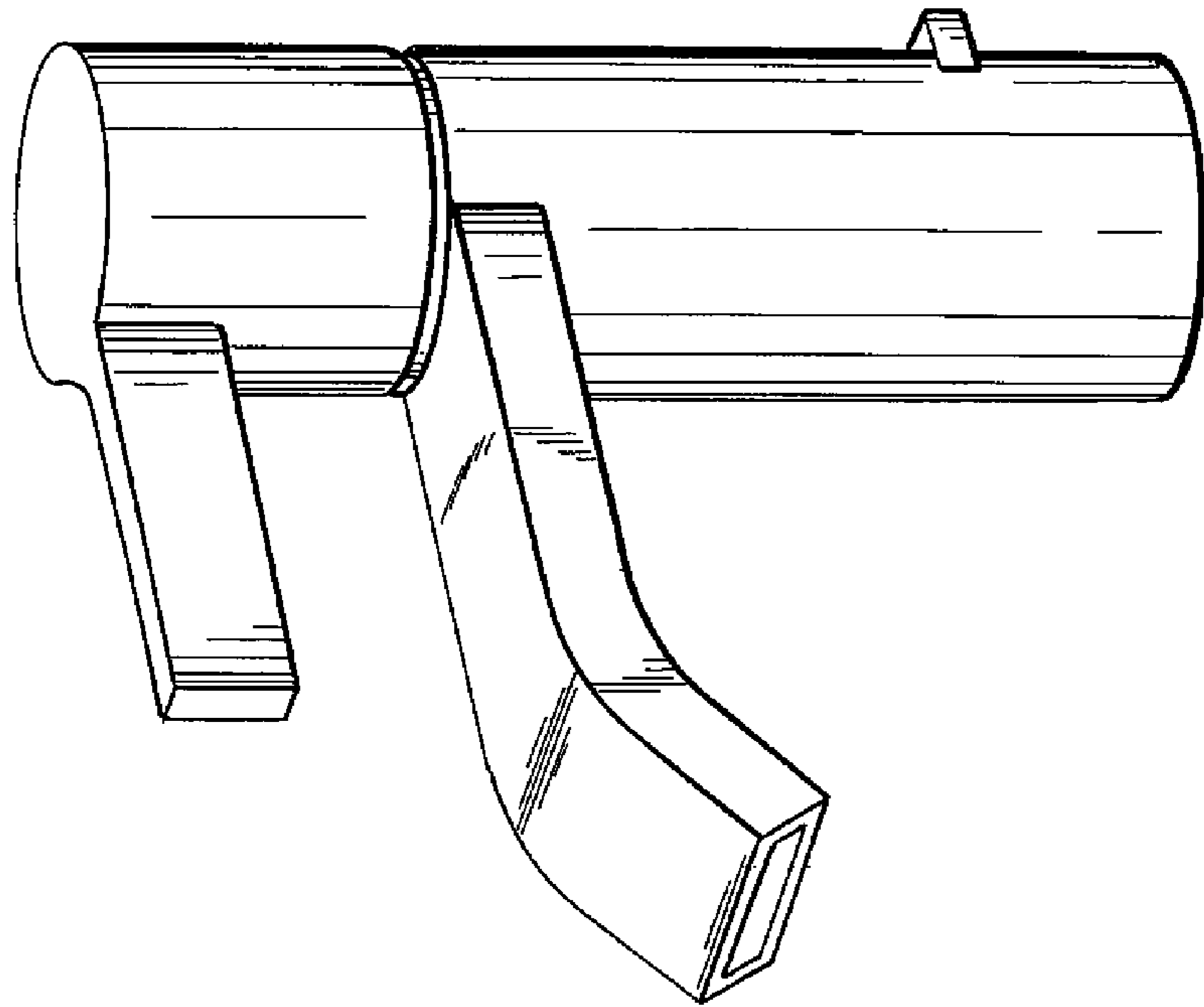

FIG. 2

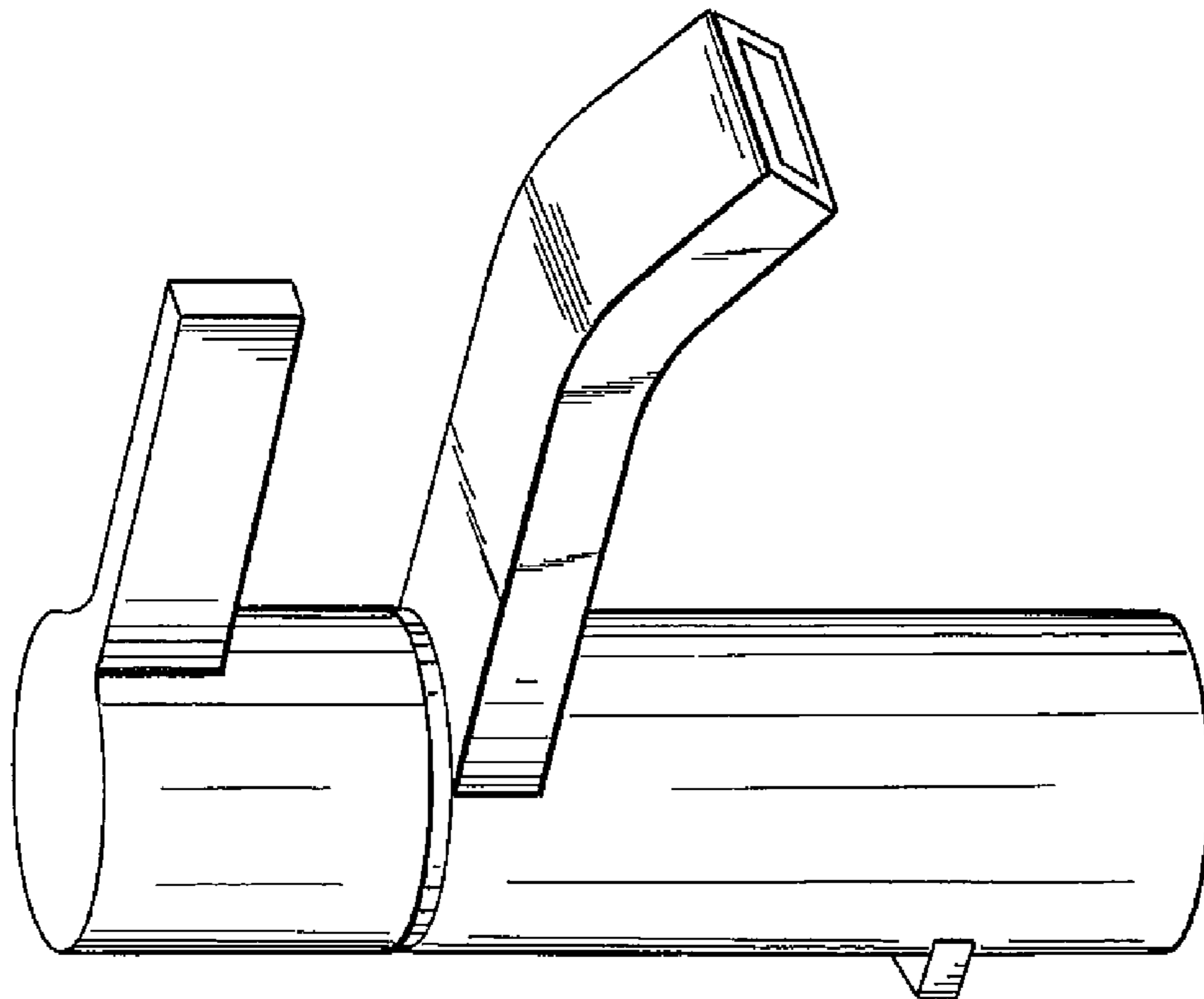

FIG. 1

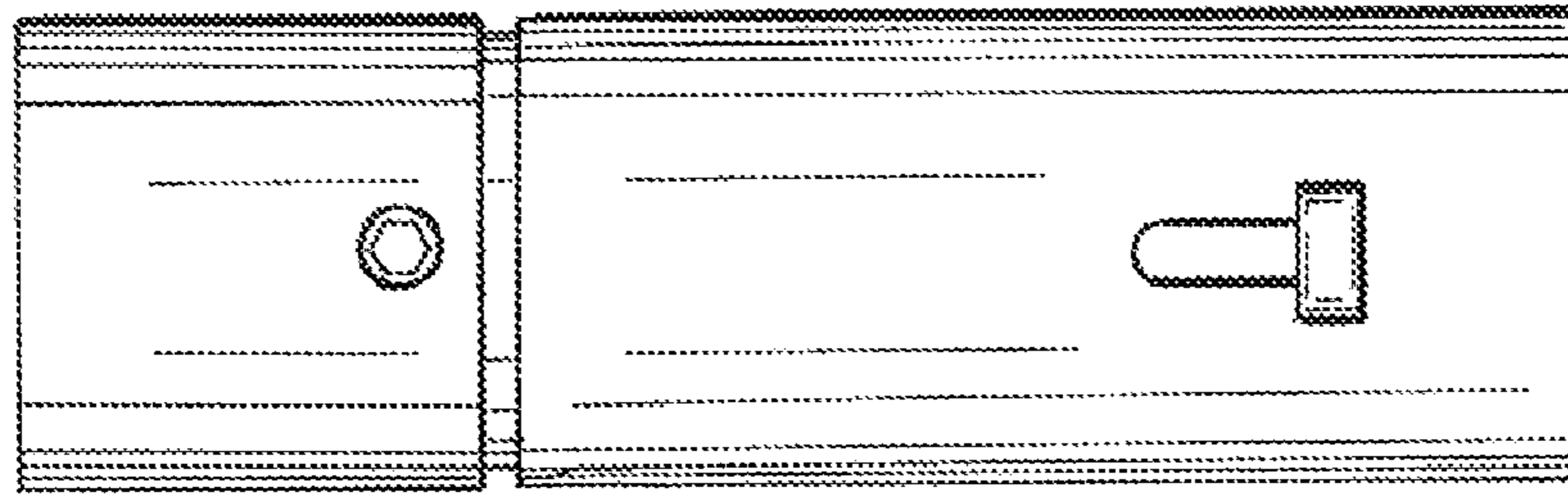

FIG. 4

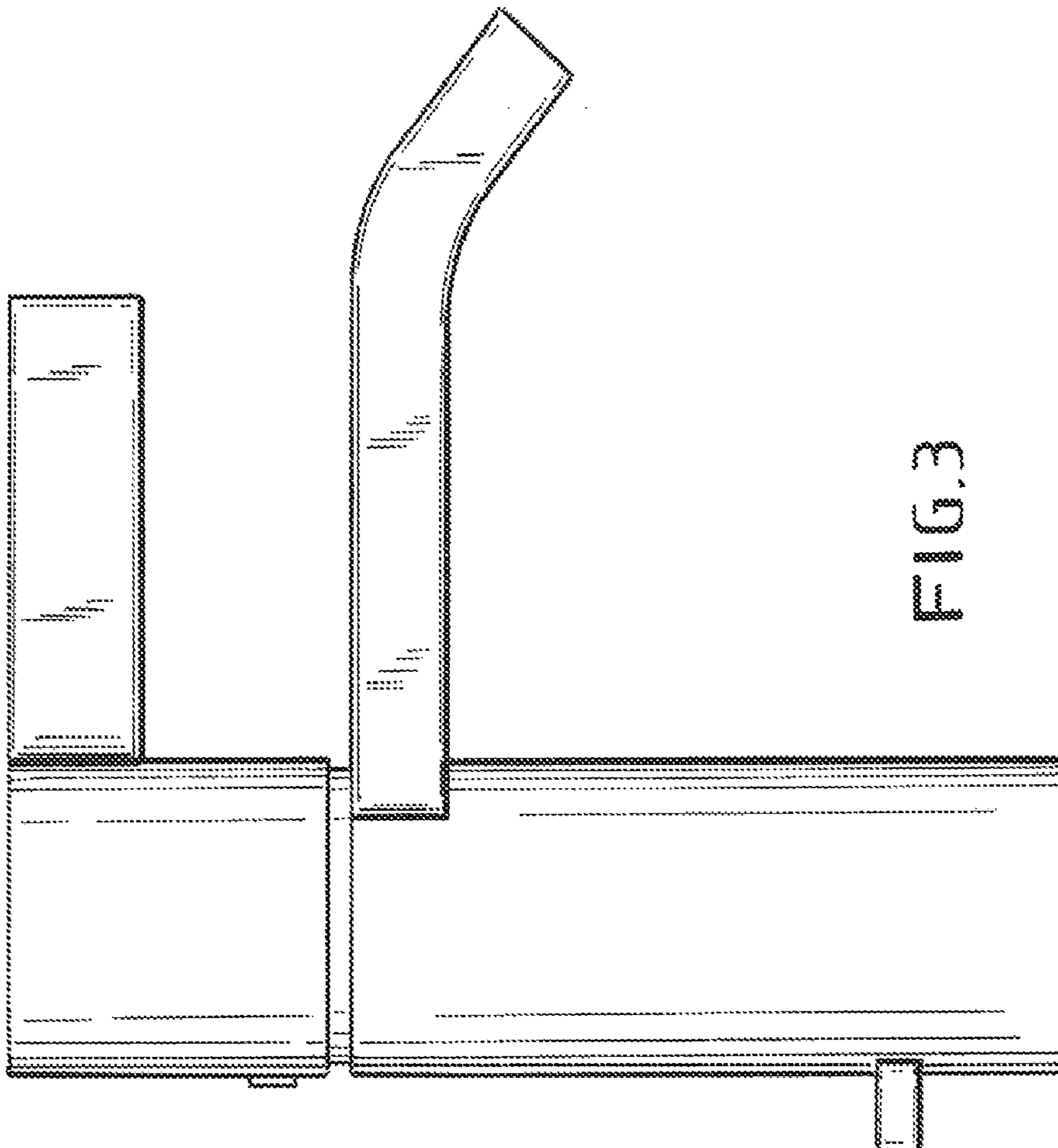

FIG. 3

FIG.6

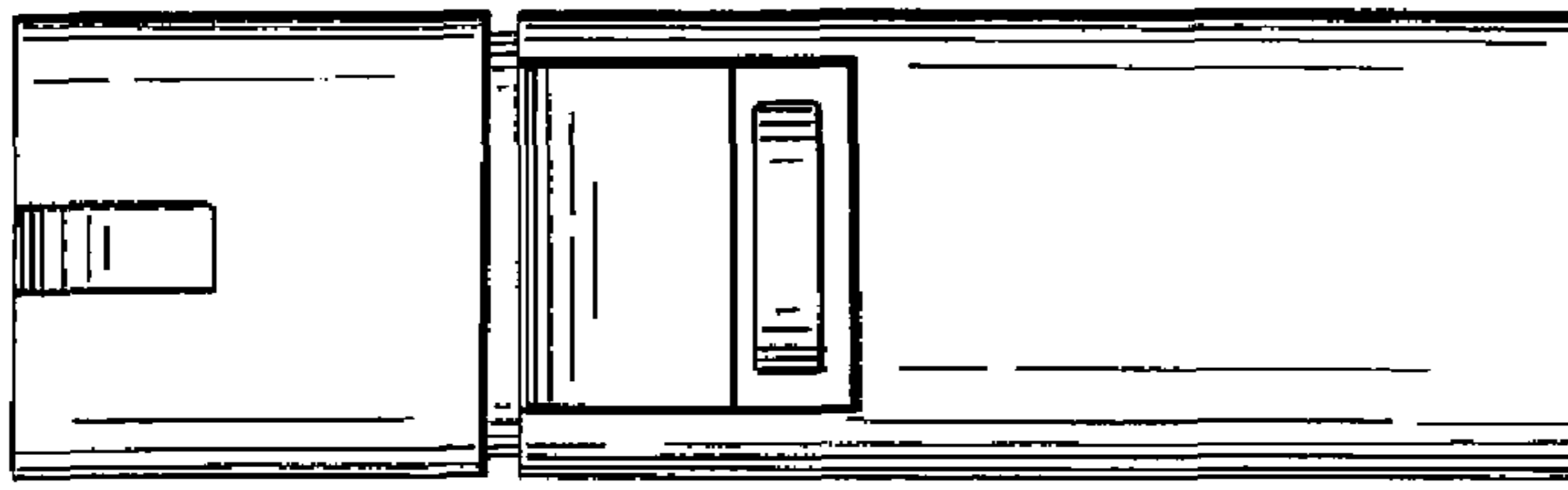

FIG.7

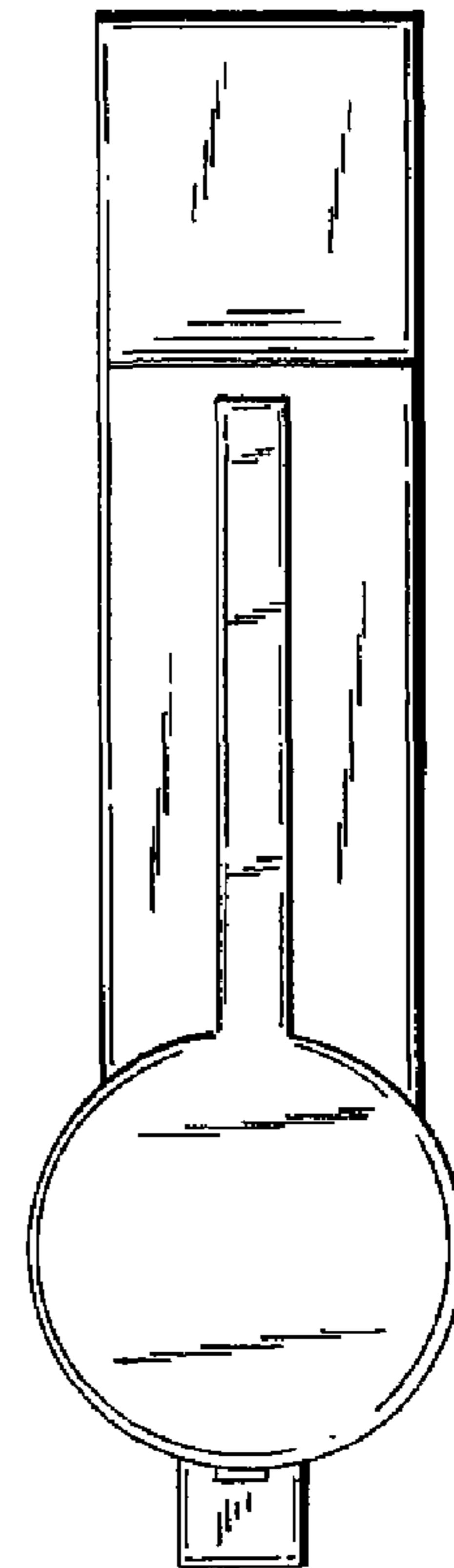

FIG.5

