



US00D624874S

(12) **United States Design Patent**
Kiwaki

(10) **Patent No.:** **US D624,874 S**

(45) **Date of Patent:** **** Oct. 5, 2010**

(54) **TREAD PORTION OF AN AUTOMOBILE TIRE**

D615,480 S * 5/2010 Jacobs D12/586
D615,922 S * 5/2010 Takano D12/588

* cited by examiner

(75) Inventor: **Yukihiro Kiwaki**, Tokyo (JP)

Primary Examiner—Stacia Cadmus

(73) Assignee: **Bridgestone Corporation**, Tokyo (JP)

(74) *Attorney, Agent, or Firm*—Sughrue Mion, PLLC

(**) Term: **14 Years**

(57) **CLAIM**

(21) Appl. No.: **29/343,990**

The ornamental design for a tread portion of an automobile tire, as shown and described.

(22) Filed: **Sep. 22, 2009**

DESCRIPTION

(51) **LOC (9) Cl.** **12-15**

FIG. 1 is a front view of a tread portion of an automobile tire according to the present invention;

(52) **U.S. Cl.** **D12/588**

FIG. 2 is a perspective view thereof;

(58) **Field of Classification Search** D12/568,
D12/579–603, 550–556, 900–901; 152/209.1,
152/209.8–209.19, 209.25–209.28

FIG. 3 is a right side view thereof; and,

See application file for complete search history.

FIG. 4 is a fragmentary enlarged view showing the details of the tread portion thereof.

(56) **References Cited**

Broken lines in the drawing figures are intended to show environmental structure only, and form no part of the claimed design.

U.S. PATENT DOCUMENTS

D588,984 S * 3/2009 Lee D12/588
D601,950 S * 10/2009 Pressley et al. D12/588
D612,326 S * 3/2010 Lo D12/588

1 Claim, 4 Drawing Sheets

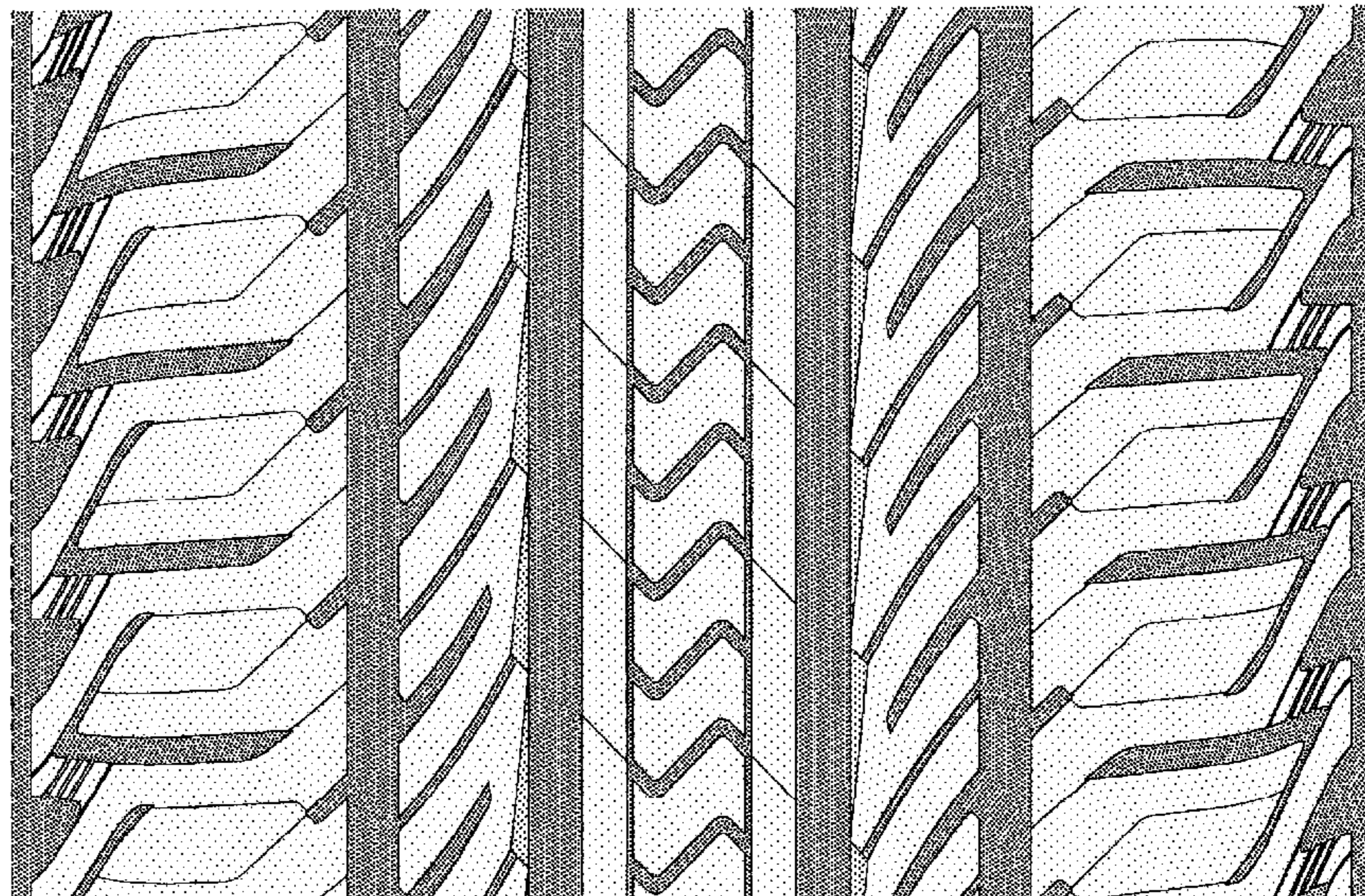
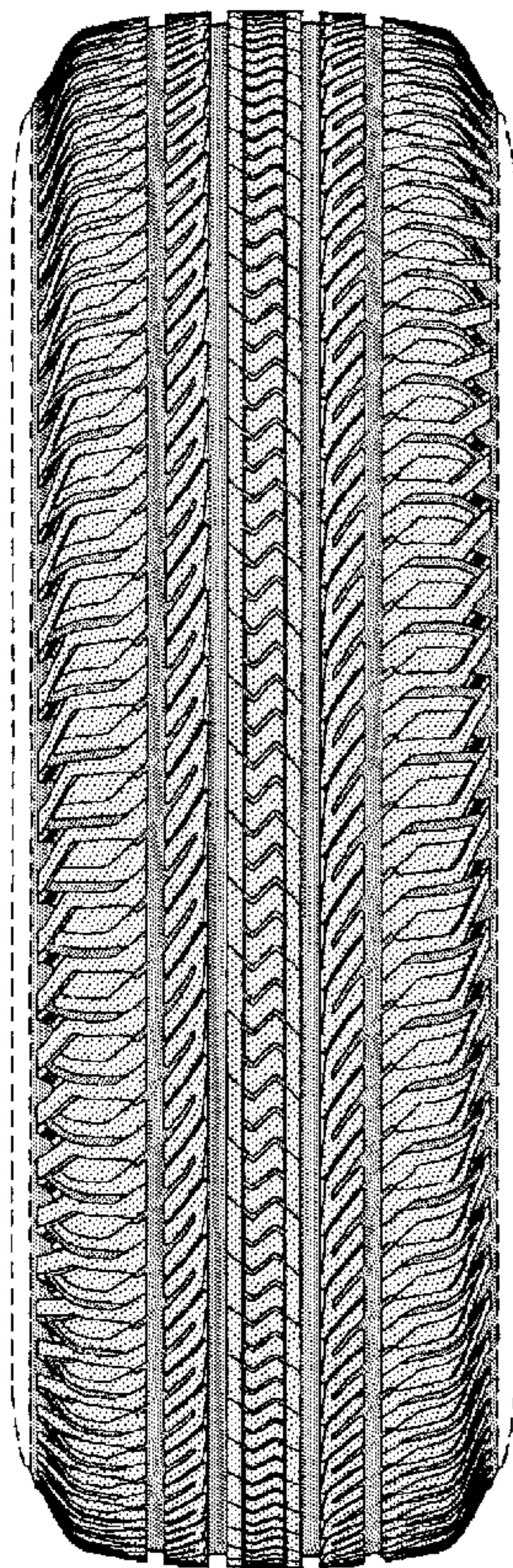

FIG. 1

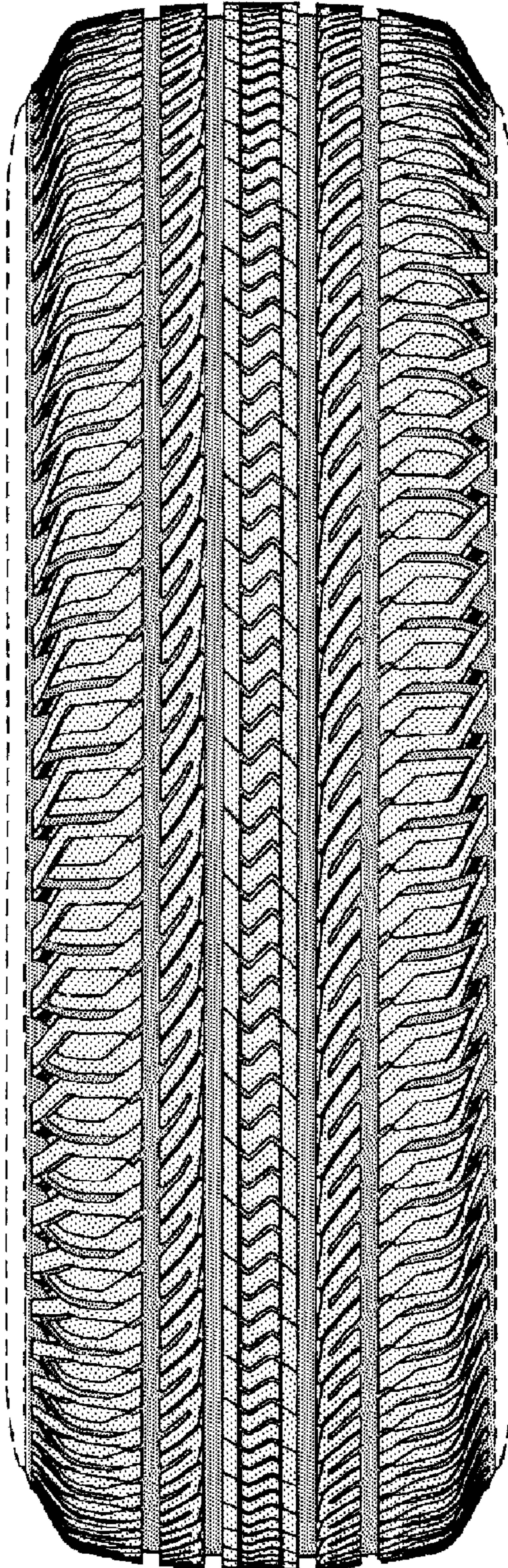

FIG. 2

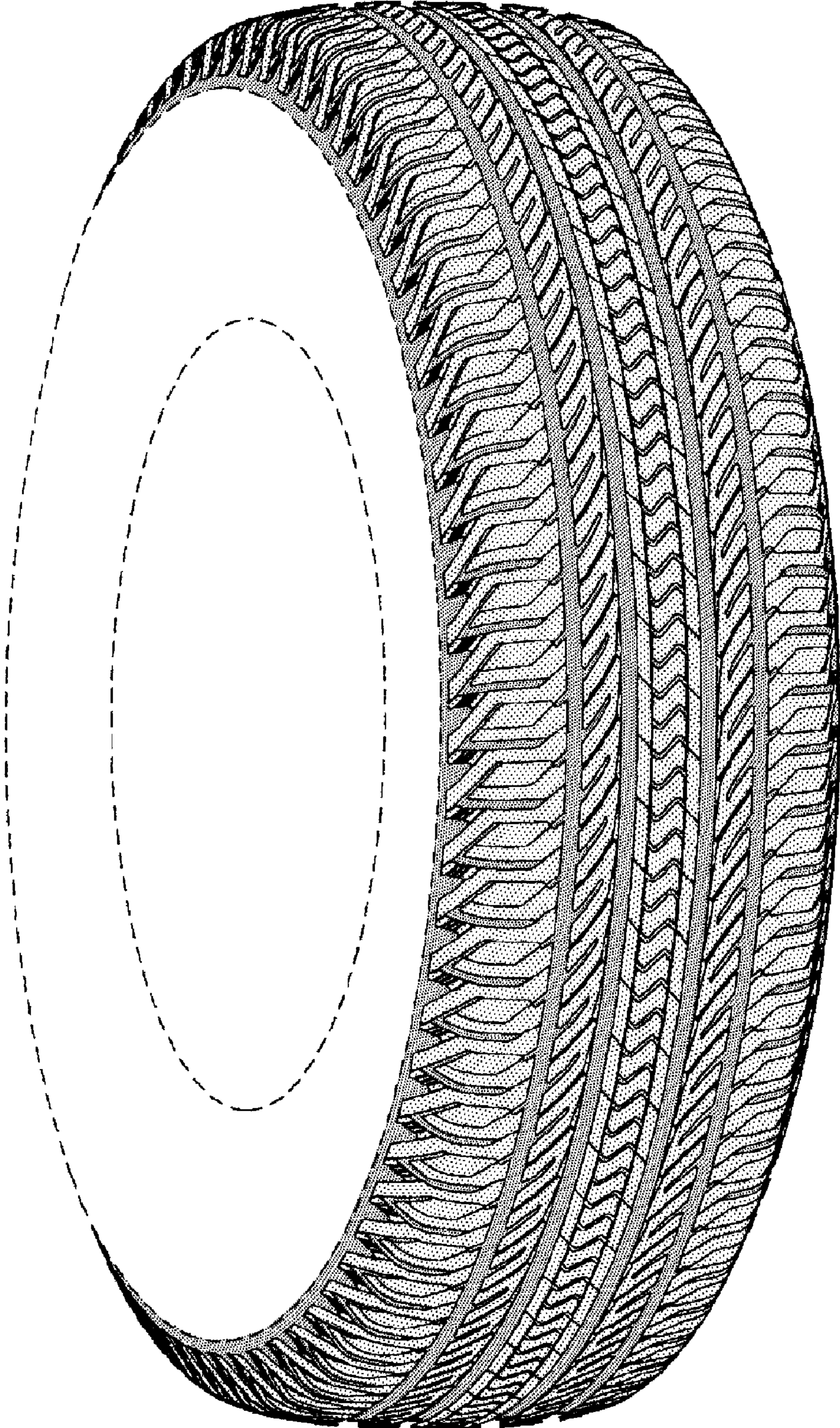

FIG. 3

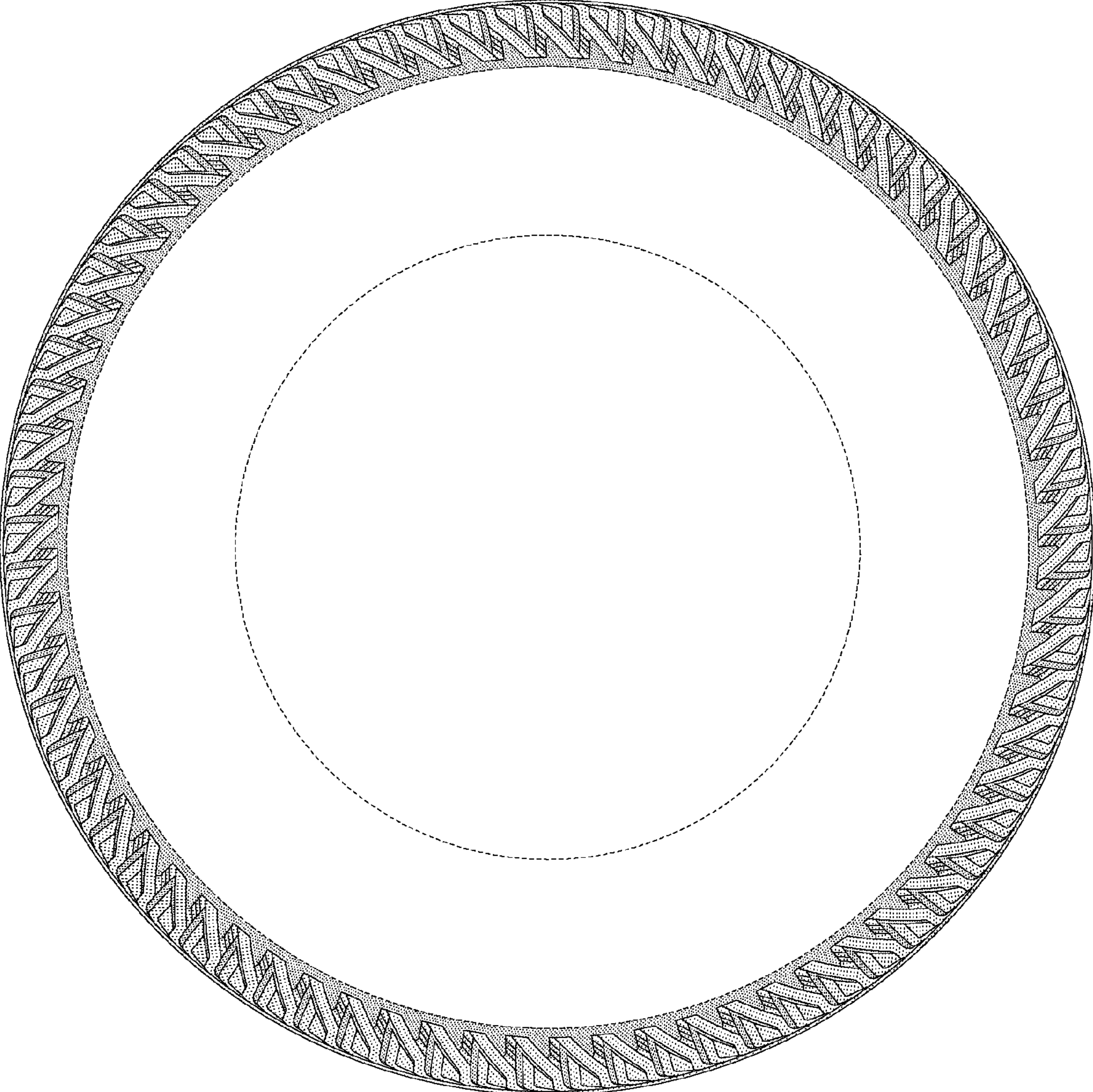

FIG. 4

