



US00D624765S

(12) **United States Design Patent**  
**Looser**

(10) **Patent No.:** **US D624,765 S**  
(45) **Date of Patent:** **\*\* Oct. 5, 2010**

(54) **OFFICE CABINET**

(75) Inventor: **Hans Looser**, Owen (DE)

(73) Assignee: **moll Funktionsmoebel GmbH**,  
Gruibingen (DE)

(\*\*) Term: **14 Years**

(21) Appl. No.: **29/349,685**

(22) Filed: **Apr. 22, 2010**

(30) **Foreign Application Priority Data**

Oct. 29, 2009 (WO) ..... 519 107 301

(51) **LOC (9) Cl.** ..... **06-04**

(52) **U.S. Cl.** ..... **D6/478**

(58) **Field of Classification Search** ..... D6/449,  
D6/455, 478-479, 488, 515, 477, 511-512;  
248/127-128, 159; 108/191, 101, 153.1,  
108/159

See application file for complete search history.

(56) **References Cited**

**U.S. PATENT DOCUMENTS**

4,345,526 A \* 8/1982 Streit ..... 108/191  
D333,744 S \* 3/1993 Zimmerman ..... D6/457

D381,547 S \* 7/1997 Kelley, Jr. .... D6/629  
D468,506 S \* 1/2003 Mitchell ..... D34/6  
D522,186 S \* 5/2006 Taylor ..... D30/143  
D554,898 S \* 11/2007 Sparkowski ..... D6/461  
D562,596 S \* 2/2008 Maldonado ..... D6/478

\* cited by examiner

*Primary Examiner*—Elizabeth A Albert

*Assistant Examiner*—Kelley A Donnelly

(74) *Attorney, Agent, or Firm*—Flynn, Thiel, Boutell & Tanis,  
P.C.

(57) **CLAIM**

The ornamental design for an office cabinet, as shown and described.

**DESCRIPTION**

FIG. 1 is a perspective view of the office cabinet;

FIG. 2 is a bottom view;

FIG. 3 is a top view;

FIG. 4 is a front view;

FIG. 5 is a back view;

FIG. 6 is a left side view; and,

FIG. 7 is a right side view thereof.

**1 Claim, 3 Drawing Sheets**

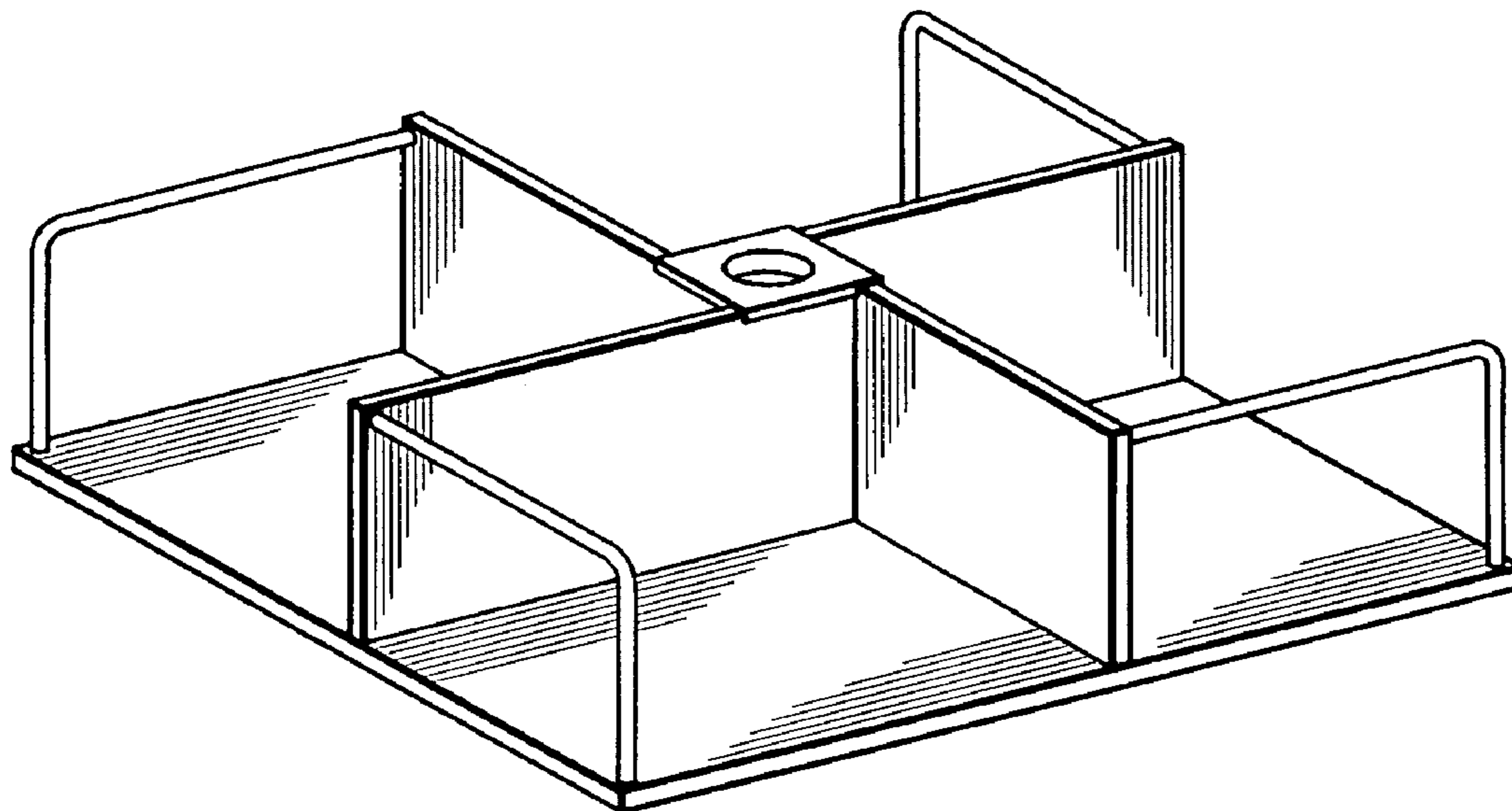

FIG. 1

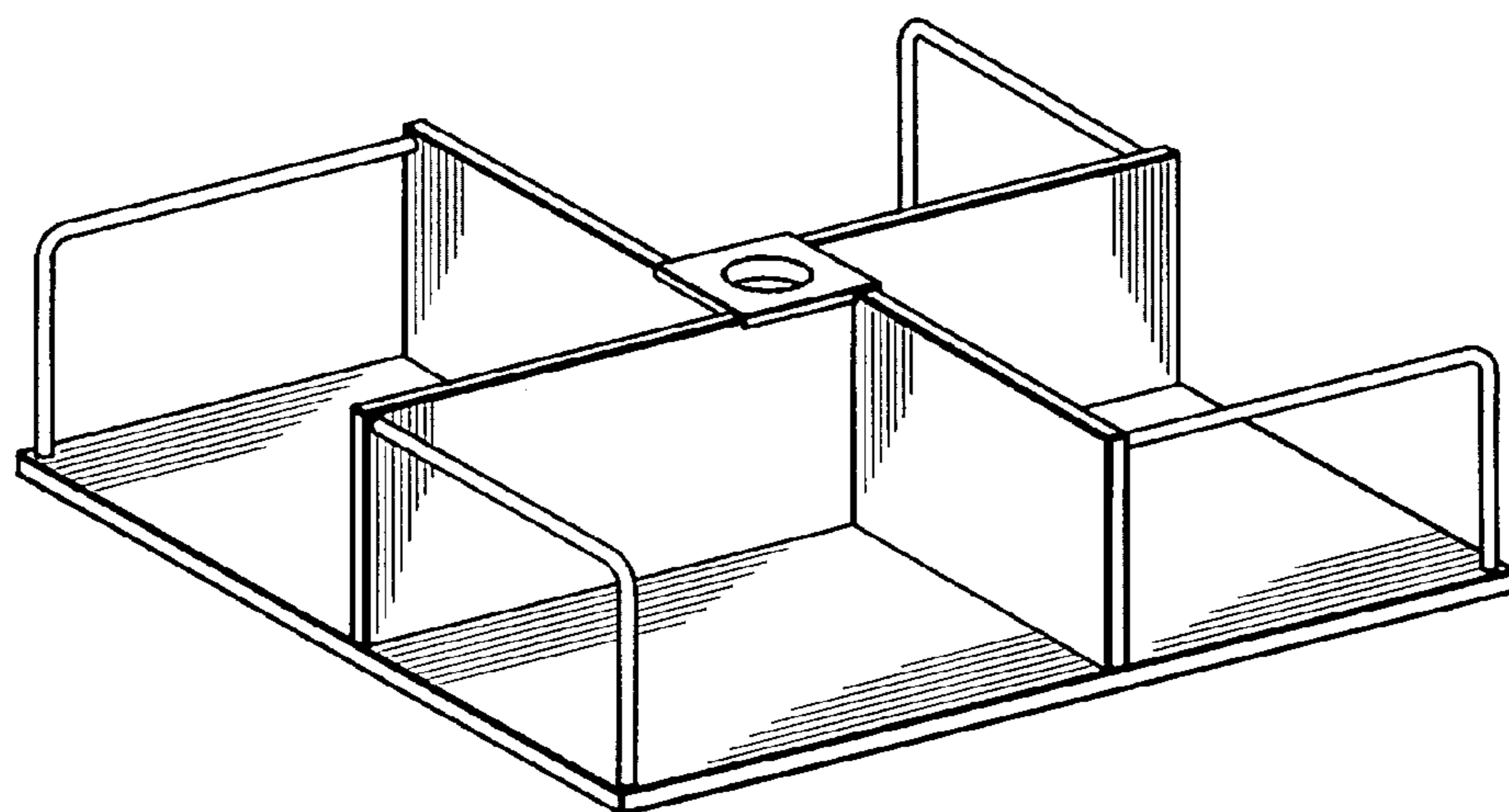

FIG. 2

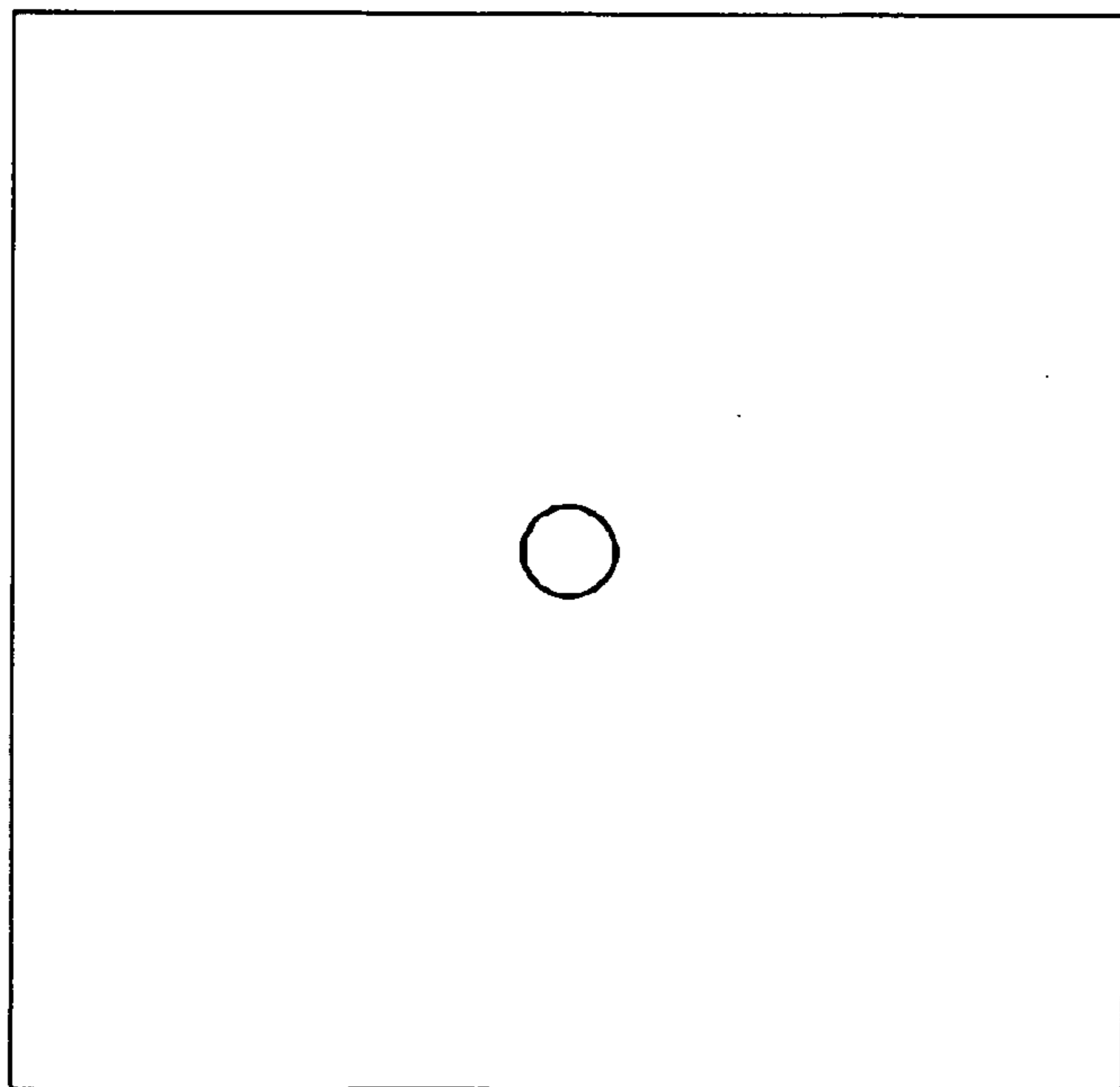

FIG. 3

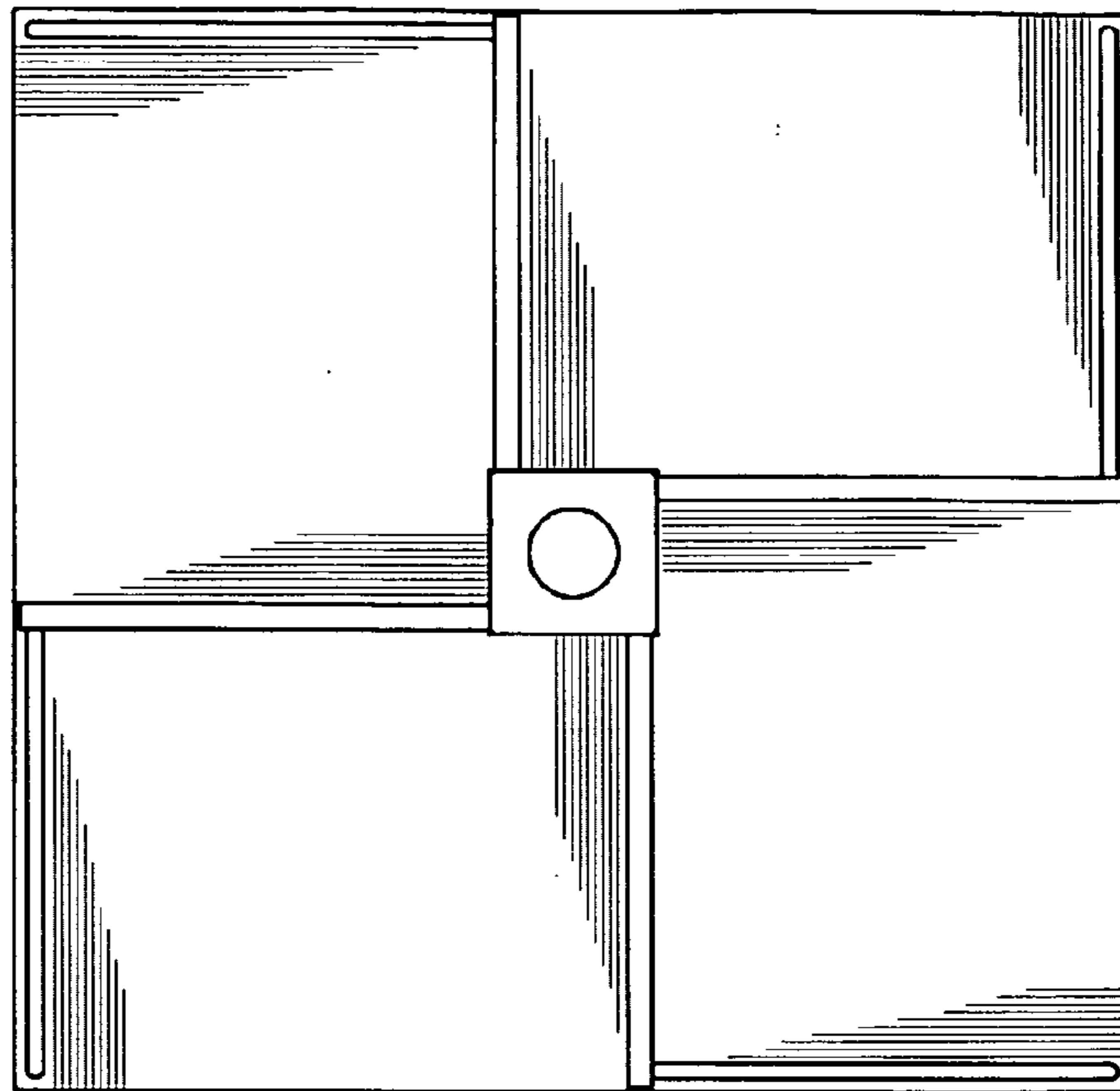

FIG. 4

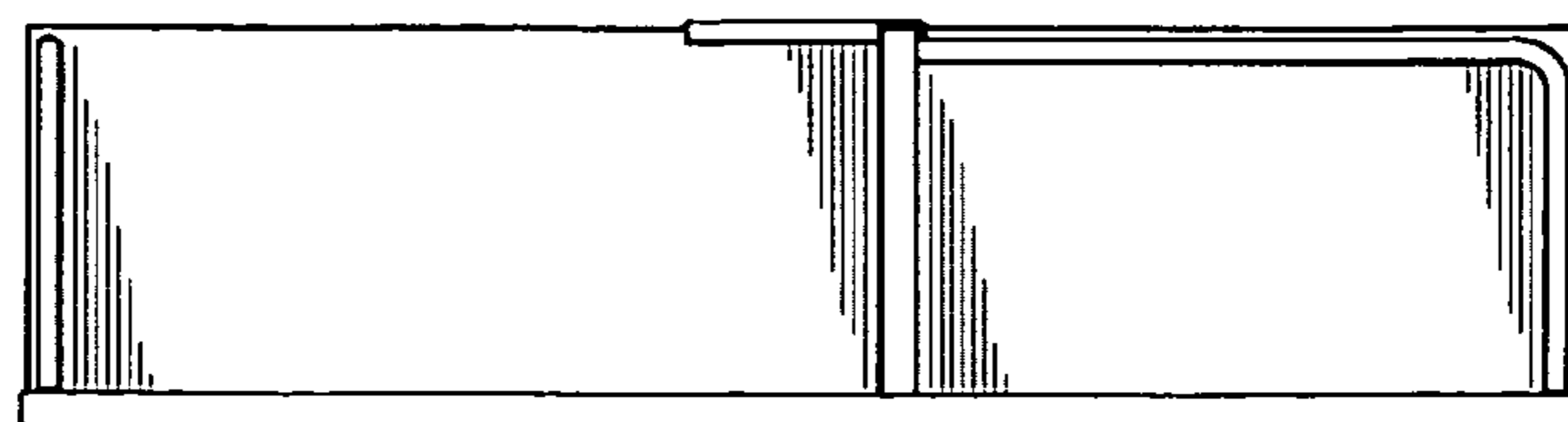

FIG. 5

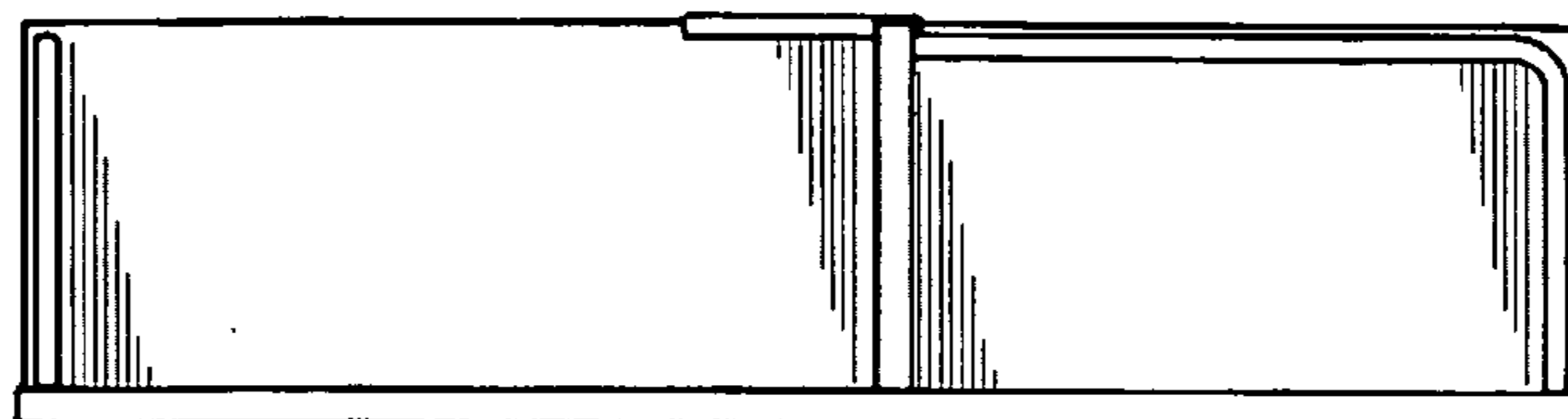

FIG. 6

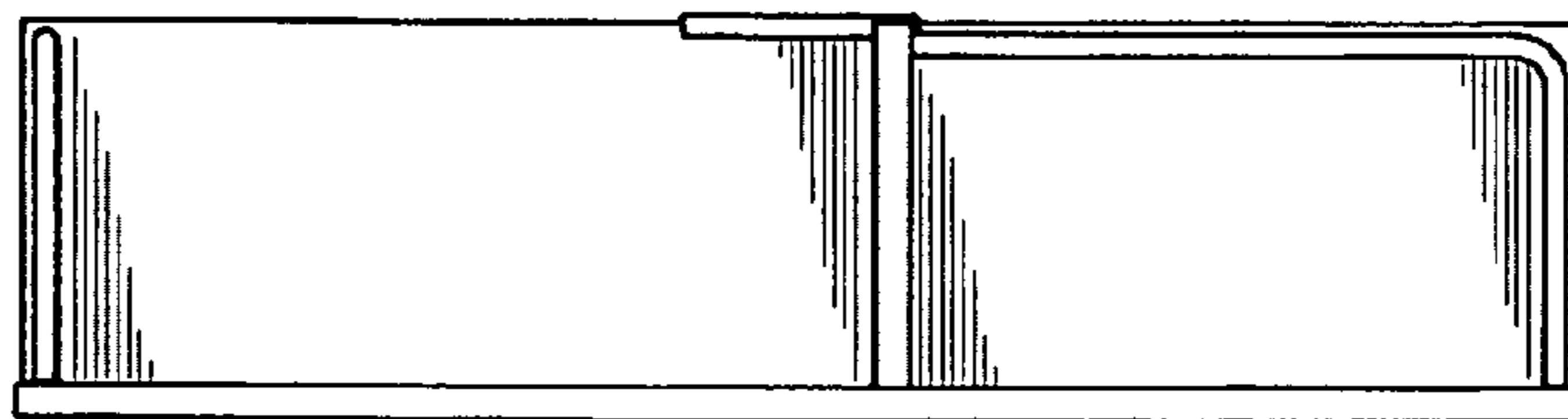

FIG. 7

