



US00D624753S

(12) **United States Design Patent**
Post et al.

(10) **Patent No.:** **US D624,753 S**
(45) **Date of Patent:** **** Oct. 5, 2010**

(54) **HANDLE FOR MESH BASKET**

TW 086202707 2/1998

(75) Inventors: **R. Neal Post**, Springfield, IL (US);
Christopher Hardy, Springfield, IL (US)

OTHER PUBLICATIONS

The Container Store, The Ultimate Planning Guide, revised Nov. 2001.

(73) Assignee: **Design Ideas, Ltd.**, Springfield, IL (US)

(Continued)

(**) Term: **14 Years**

(21) Appl. No.: **29/308,601**

Primary Examiner—T. Chase Nelson
Assistant Examiner—Eric L Goodman

(22) Filed: **Jun. 25, 2008**

(74) *Attorney, Agent, or Firm*—Saidman DesignLaw Group

Related U.S. Application Data

(60) Continuation of application No. 29/307,556, filed on Apr. 25, 2008, which is a division of application No. 29/238,378, filed on Sep. 14, 2005, now Pat. No. Des. 567,553, which is a division of application No. 29/216,533, filed on Nov. 4, 2004, now abandoned, which is a division of application No. 29/190,480, filed on Sep. 22, 2003, now Pat. No. Des. 501,105, which is a division of application No. 29/176,610, filed on Feb. 27, 2003, now Pat. No. Des. 481,233, which is a continuation-in-part of application No. 29/148,906, filed on Sep. 28, 2001, now abandoned.

(57) **CLAIM**

The ornamental design for a handle for mesh basket, as shown and described.

DESCRIPTION

FIG. 1 is a front perspective view of a first embodiment of a handle for mesh basket showing our new design,

FIG. 2 is a front view thereof;

FIG. 3 is a left-side view thereof, the right-side being a mirror image;

(51) **LOC (9) Cl.** **03-01**

(52) **U.S. Cl.** **D3/306**

(58) **Field of Classification Search** D3/20,
D3/201–202, 203.1, 203.3, 205–206, 273,
D3/276, 304–315; D6/475–476, 525, 449,
D6/553, 567; D19/75, 77, 86, 90, 92, 100;
206/203, 214, 215, 822, 307.1, 100, 915,
206/406, 503, 506, 507, 518, 540, 557, 519,
206/676, 224, 371; D12/425; D9/424–425;
211/69.1–69.9, 88.01, 42, 45, 46, 10–11,
211/50

FIG. 4 is a front perspective view of a second embodiment thereof;

FIG. 5 is a front view thereof;

FIG. 6 is a left-side view thereof, the right-side being a mirror image;

FIG. 7 is a front perspective view of a third embodiment thereof;

FIG. 8 is a front view thereof; and,

FIG. 9 is a left-side view thereof, the right-side being a mirror image.

See application file for complete search history.

The broken line showing of structural lines is included for the purpose of illustrating non-claimed subject matter and forms no part of the claimed design. The dash-dot broken lines represent an artificial boundary and form no part of the claimed design. The mesh material that may be visible through the holes in the mesh has been removed for clarity.

(56) **References Cited**

U.S. PATENT DOCUMENTS

297,382 A 4/1884 Golding
(Continued)

FOREIGN PATENT DOCUMENTS

GB 228338 2/1925

1 Claim, 6 Drawing Sheets

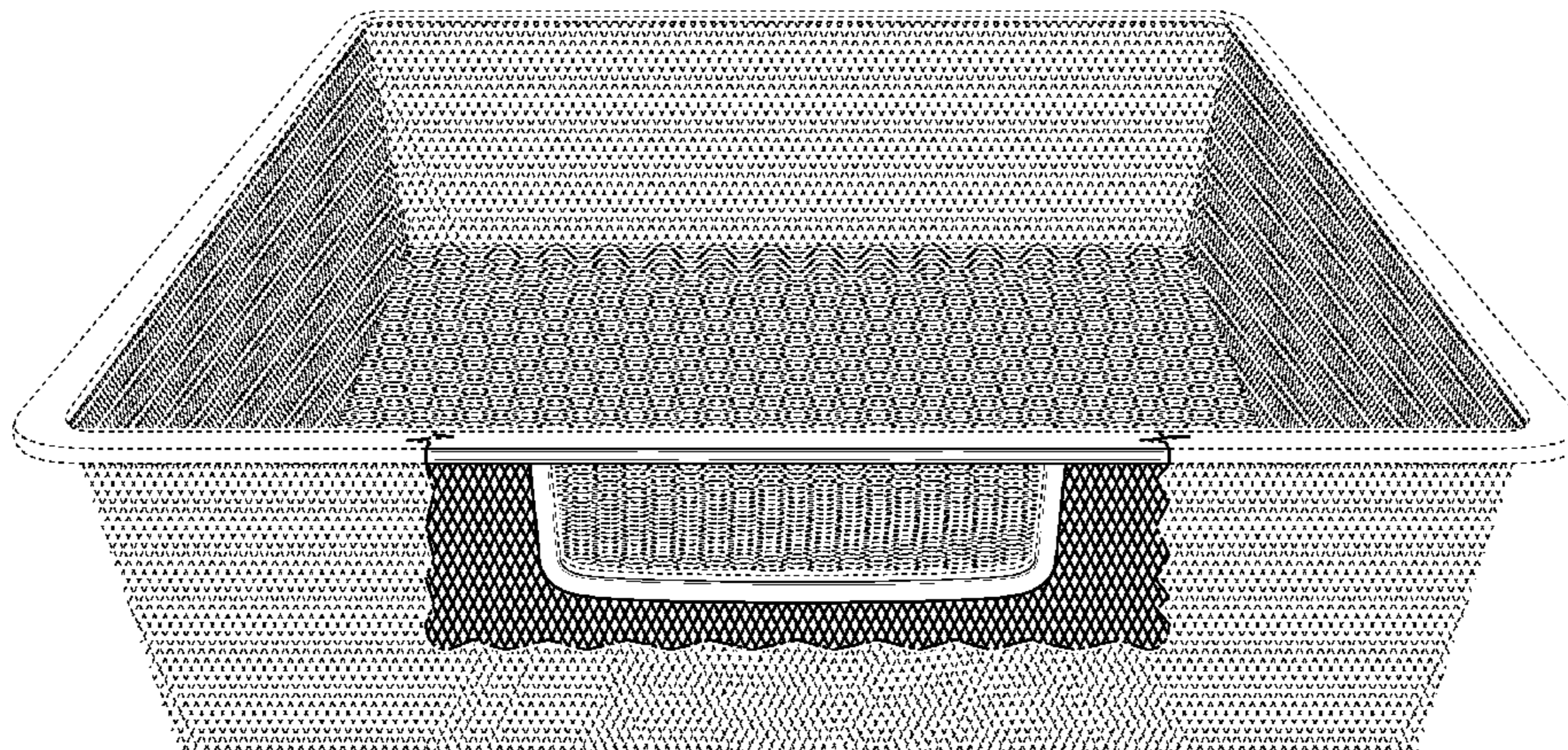

US D624,753 S

Page 2

U.S. PATENT DOCUMENTS

887,097 A	5/1908	Kimber	D411,045 S	6/1999	Morandi
893,786 A	7/1908	Collins et al.	D418,998 S	1/2000	Glassenberg
1,098,053 A	5/1914	Porter	D419,302 S	1/2000	Hardy et al.
RE16,431 E	9/1926	Kratzer	6,032,965 A	3/2000	Sabounjian
D152,141 S	12/1948	Crawford et al.	D425,562 S *	5/2000	Conley et al. D19/90
2,502,781 A	4/1950	Erickson	D430,375 S	8/2000	Tezak
2,825,481 A	3/1958	Glenny	D432,752 S	10/2000	Andujar et al.
D182,349 S	4/1958	Alvord	D434,074 S	11/2000	Hardy
2,905,519 A	9/1959	O'Neil	D436,239 S	1/2001	Walsh
D189,544 S	1/1961	Harris	D436,461 S	1/2001	Walker
D189,550 S	1/1961	Alvord	D436,466 S	1/2001	Luong et al.
D194,513 S	2/1963	Sparling	D438,402 S	3/2001	Walsh
D204,314 S	4/1966	Bright	D445,281 S	7/2001	Tsong-Yow
D207,308 S	4/1967	Bell	D450,481 S	11/2001	Post
D227,964 S	7/1973	Propst	D451,675 S	12/2001	Hardy et al.
3,868,123 A	2/1975	Berg et al.	D453,027 S	1/2002	Andujar
D267,395 S	12/1982	Groenewold et al.	D455,029 S	4/2002	Gusdorf
4,509,805 A	4/1985	Welsch et al.	D460,848 S	7/2002	Tzeng
D300,488 S	4/1989	Yoshikawa	D462,543 S	9/2002	Childers
D303,444 S	9/1989	Yoshikawa	D465,947 S	11/2002	Andersen et al.
D328,993 S	9/1992	Rosenthal	D476,155 S *	6/2003	Post et al. D3/306
D329,556 S	9/1992	Brussing	D481,233 S	10/2003	Post et al.
D329,765 S	9/1992	Ackley et al.	6,718,635 B2	4/2004	Cheng et al.
D330,813 S	11/1992	Spitzer et al.	D498,375 S *	11/2004	Post et al. D6/510
D340,369 S	10/1993	Dokoupil et al.	D501,105 S	1/2005	Post et al.
D341,459 S	11/1993	Yang	D513,874 S	1/2006	Hardy et al.
D360,531 S	7/1995	Griffith	D514,318 S	2/2006	Post et al.
D365,226 S	12/1995	Goebel	2003/0102315 A1	6/2003	Cheng et al.
D370,144 S	5/1996	Insalaco et al.	2005/0077299 A1	4/2005	Cheng et al.
D373,039 S	8/1996	Cohen et al.			
5,605,344 A	2/1997	Insalaco et al.			
5,673,984 A	10/1997	Insalaco et al.			
5,685,442 A	11/1997	Yoshino et al.			
5,810,179 A	9/1998	Kleiman			
D408,175 S	4/1999	Daniels et al.			
D409,866 S	5/1999	West			

OTHER PUBLICATIONS

The Container Store Catalog, Elfa Drawer Units, 1999, pp. 4,5,8,10,16,17, and 31.
Design Ideas Catalogue, 1995, pp. cover p. 24, 26, 27, and 29.
Design Ideas Holiday Catalogue, 1997, pp. cover p. 62, and 63.
HK Enterprise, Oct. 1999, p. 98, Item NH-11.

* cited by examiner

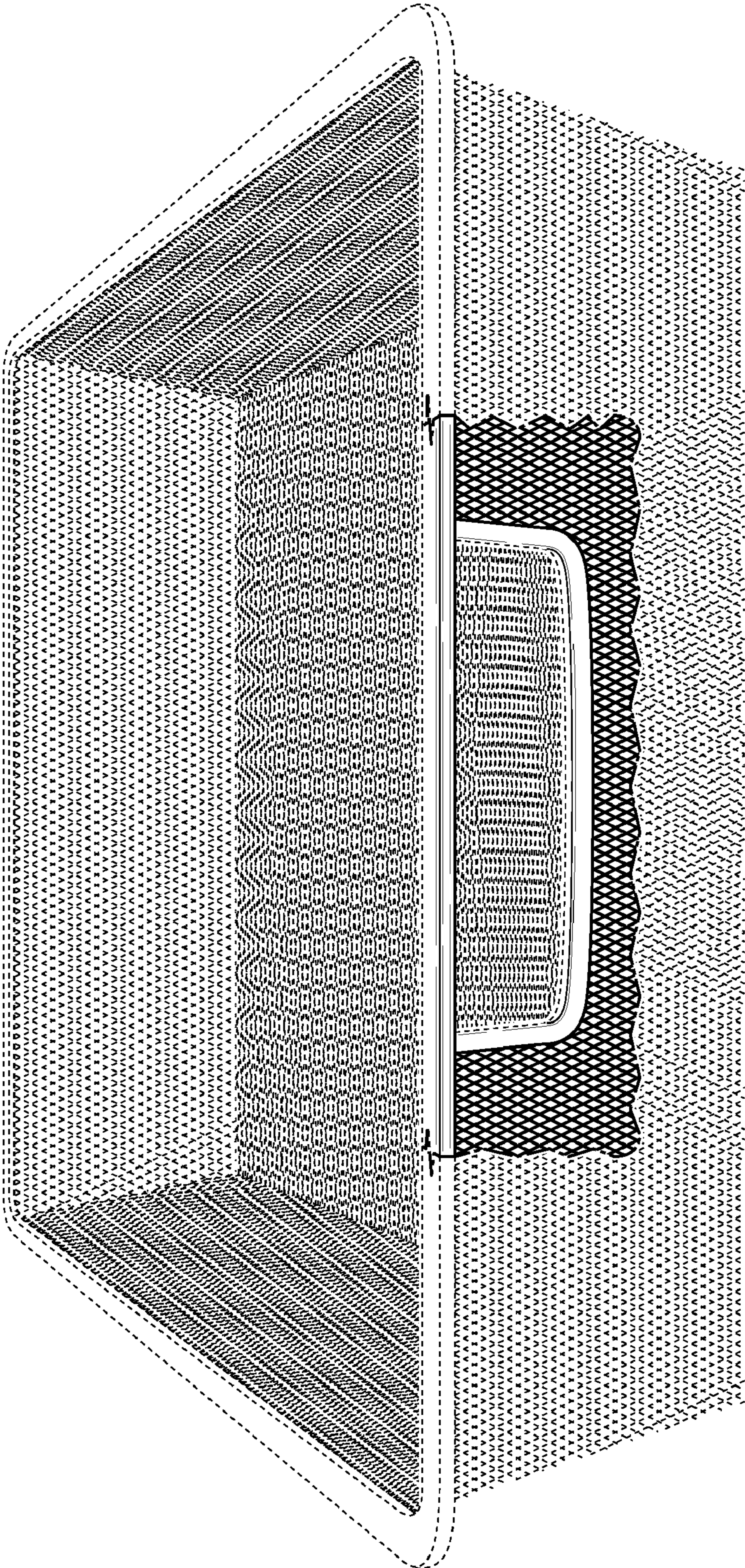

Fig. 1

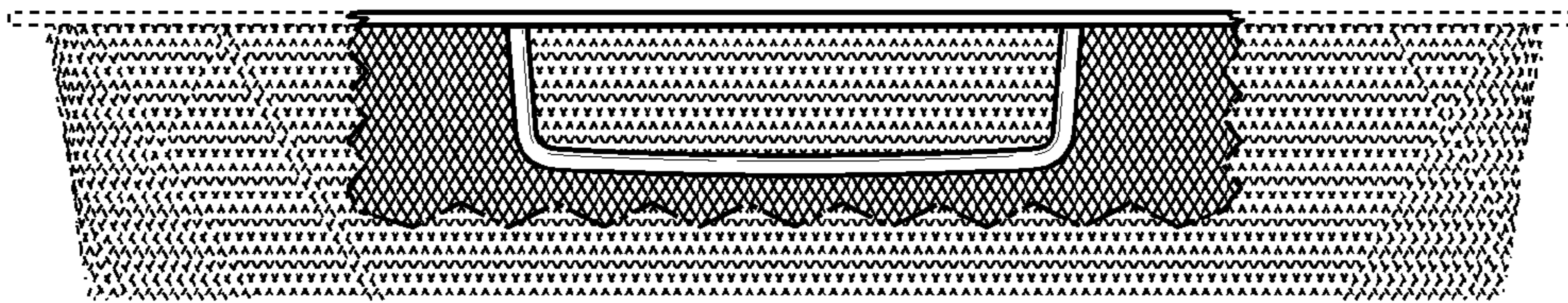

Fig. 2

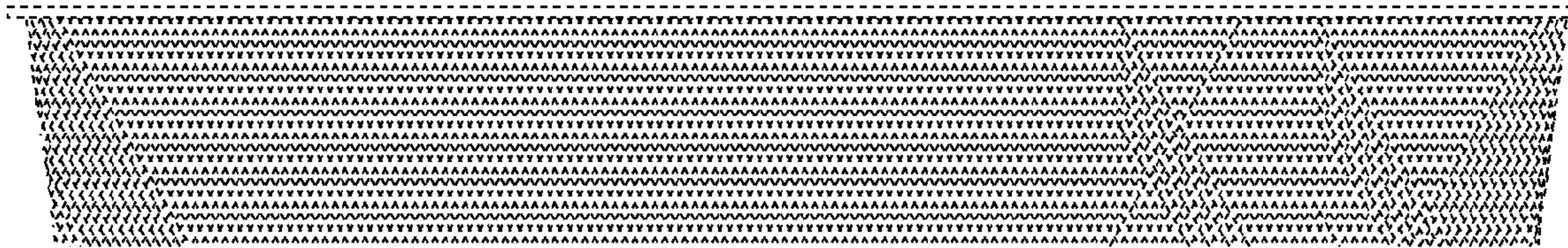

Fig. 3

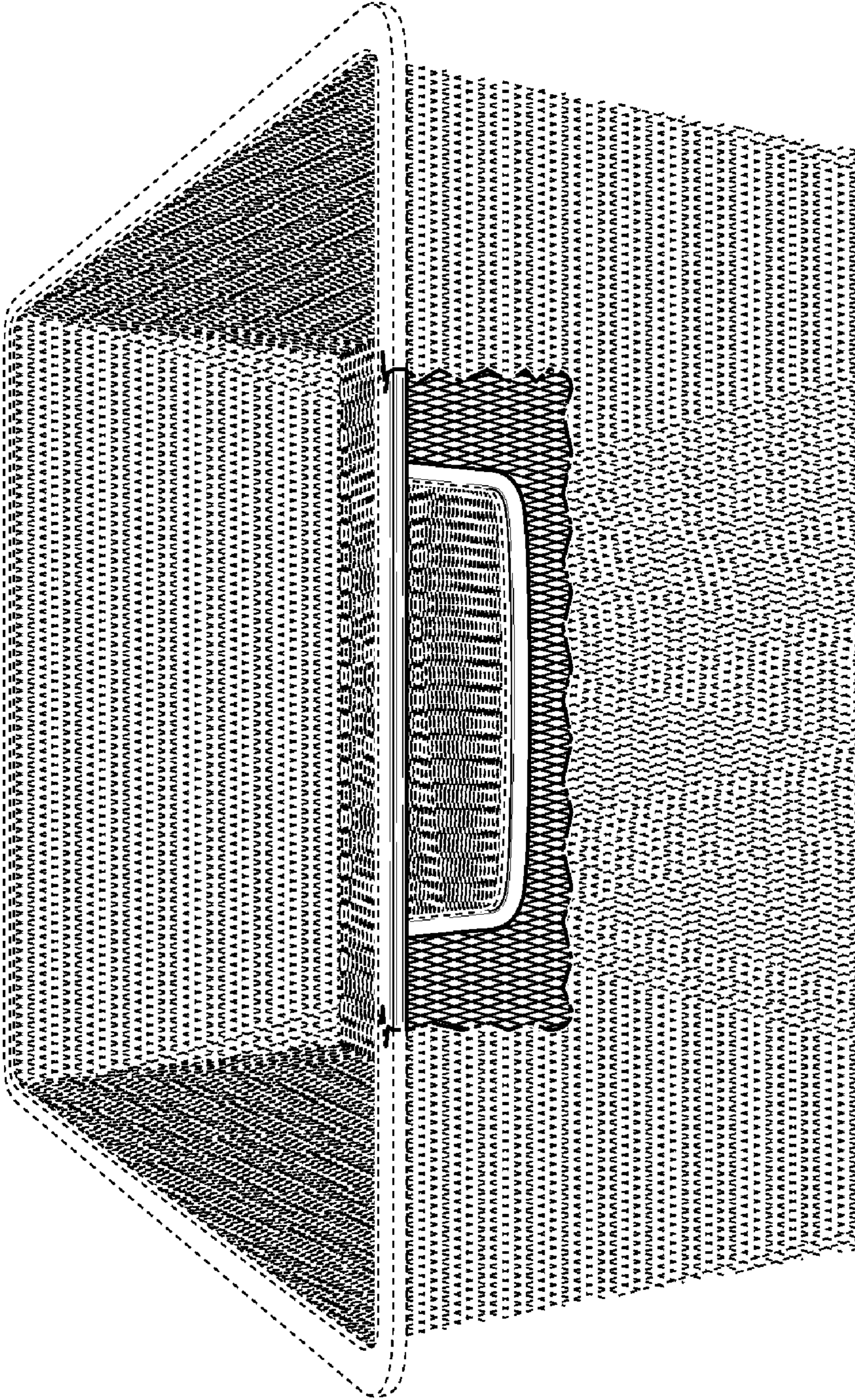

Fig. 4

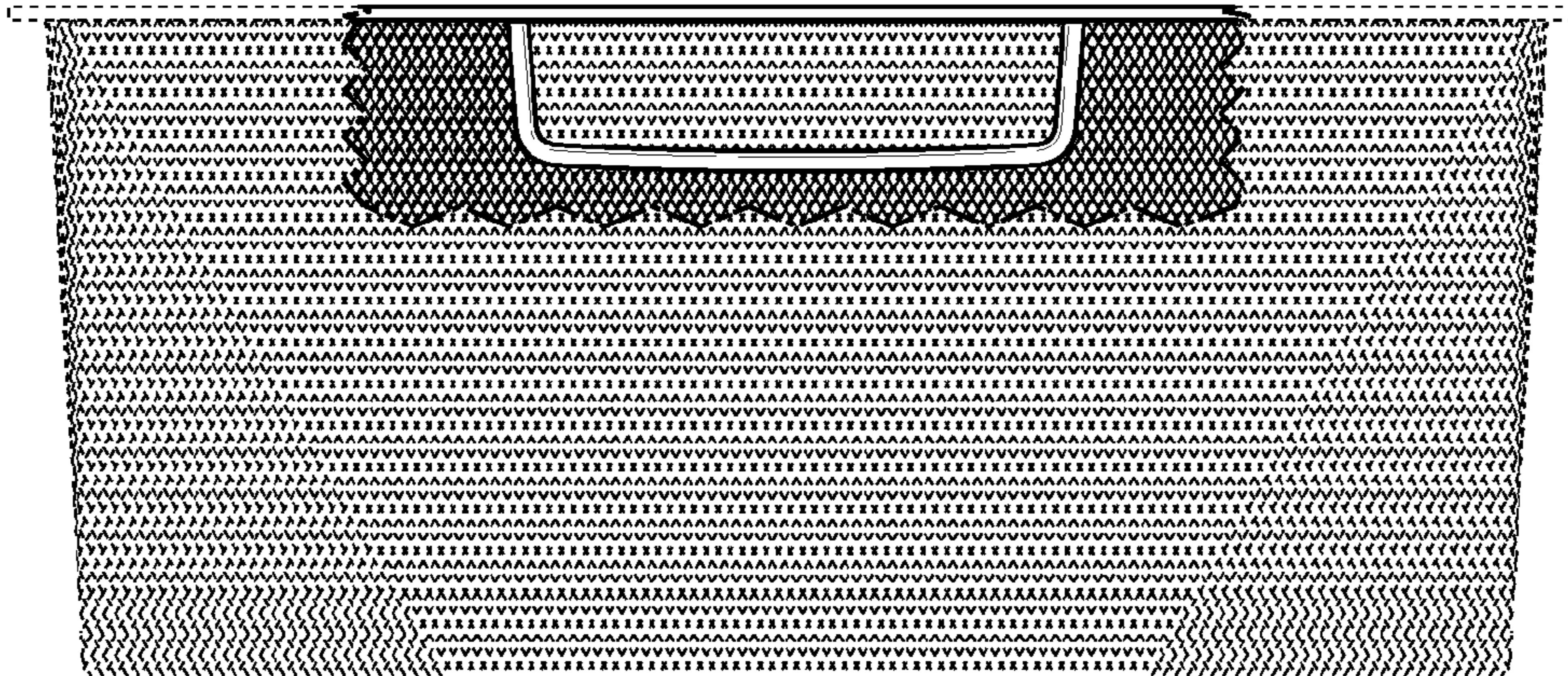

Fig. 5

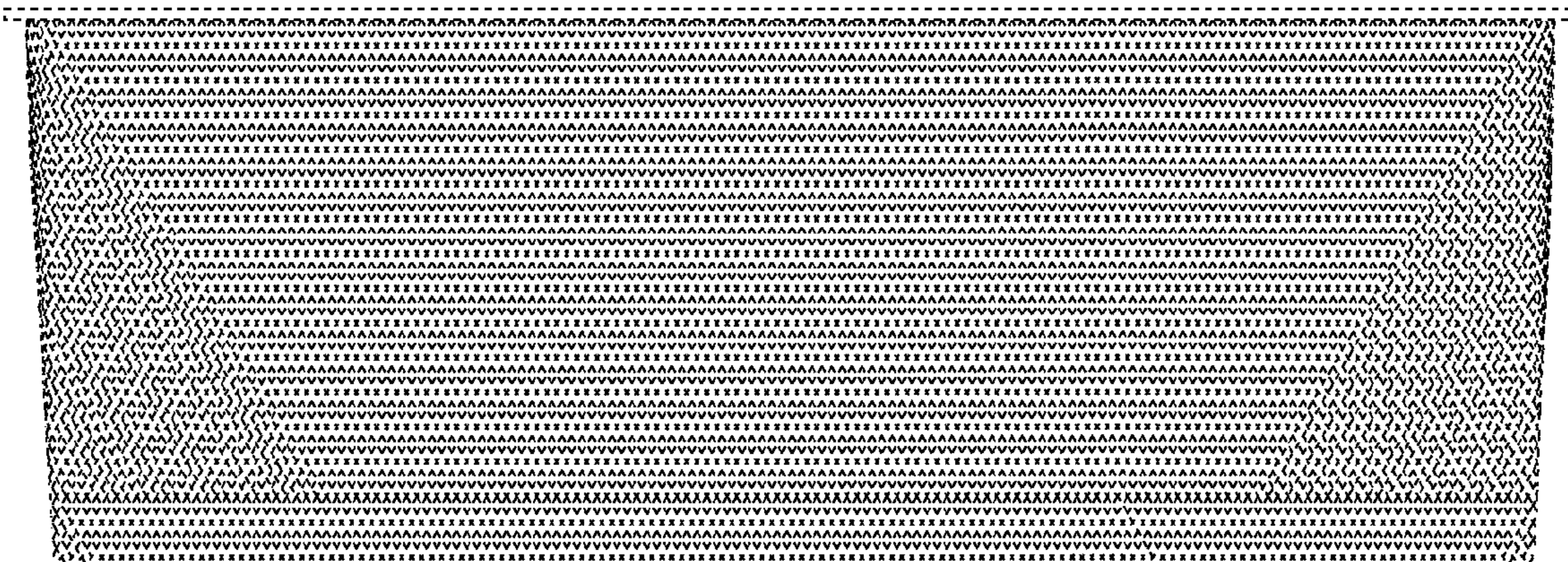

Fig. 6

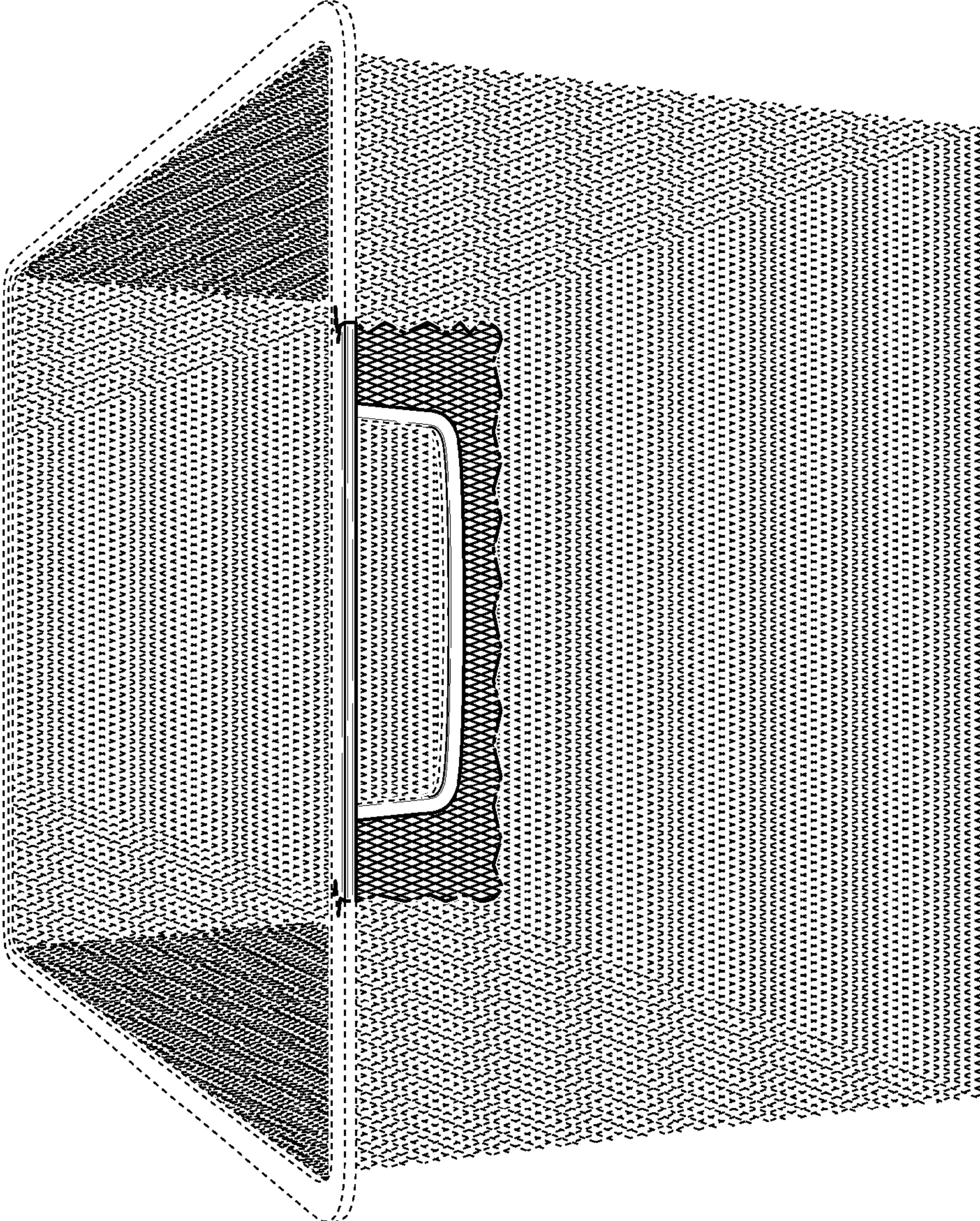

Fig. 7

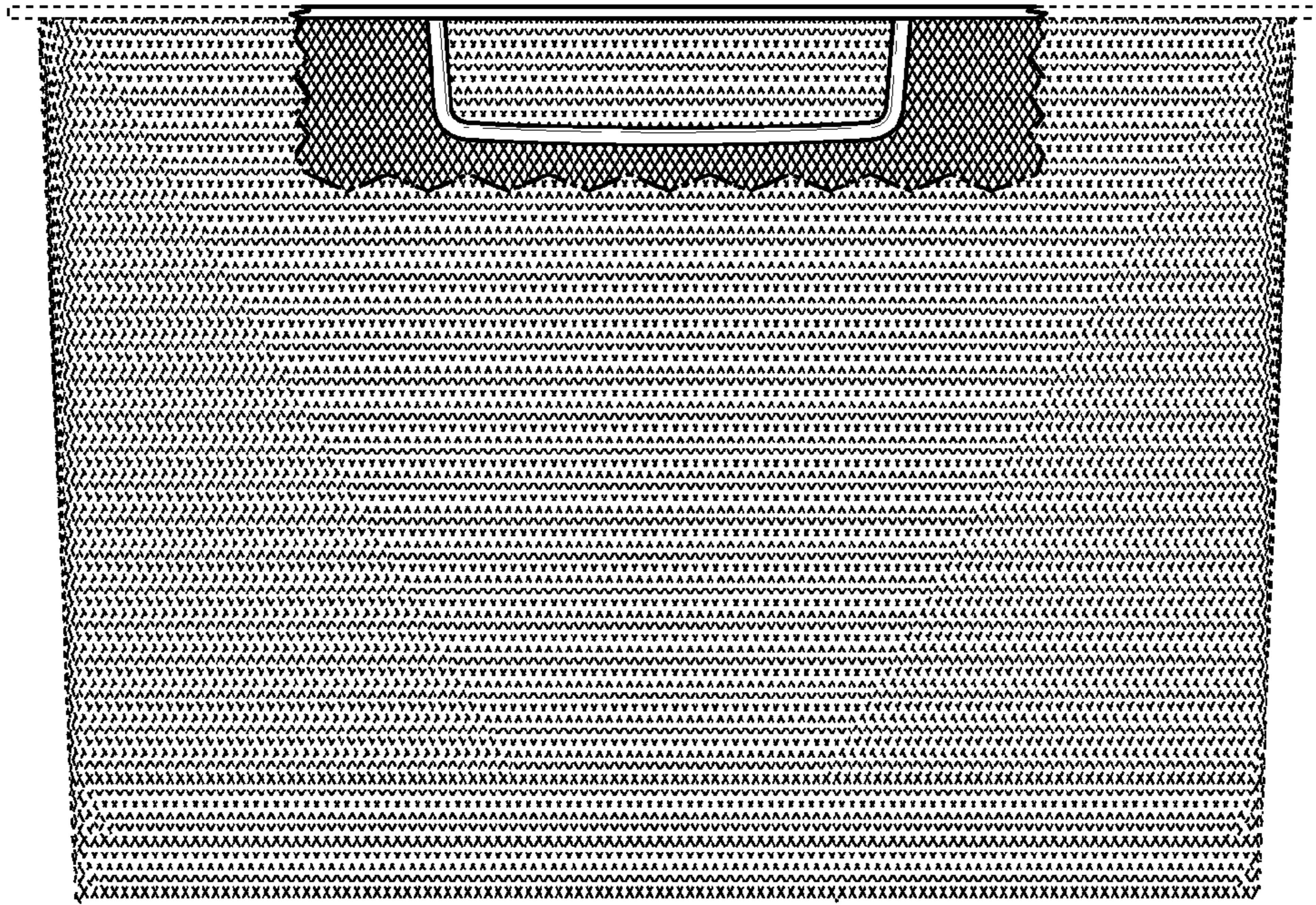

Fig. 8

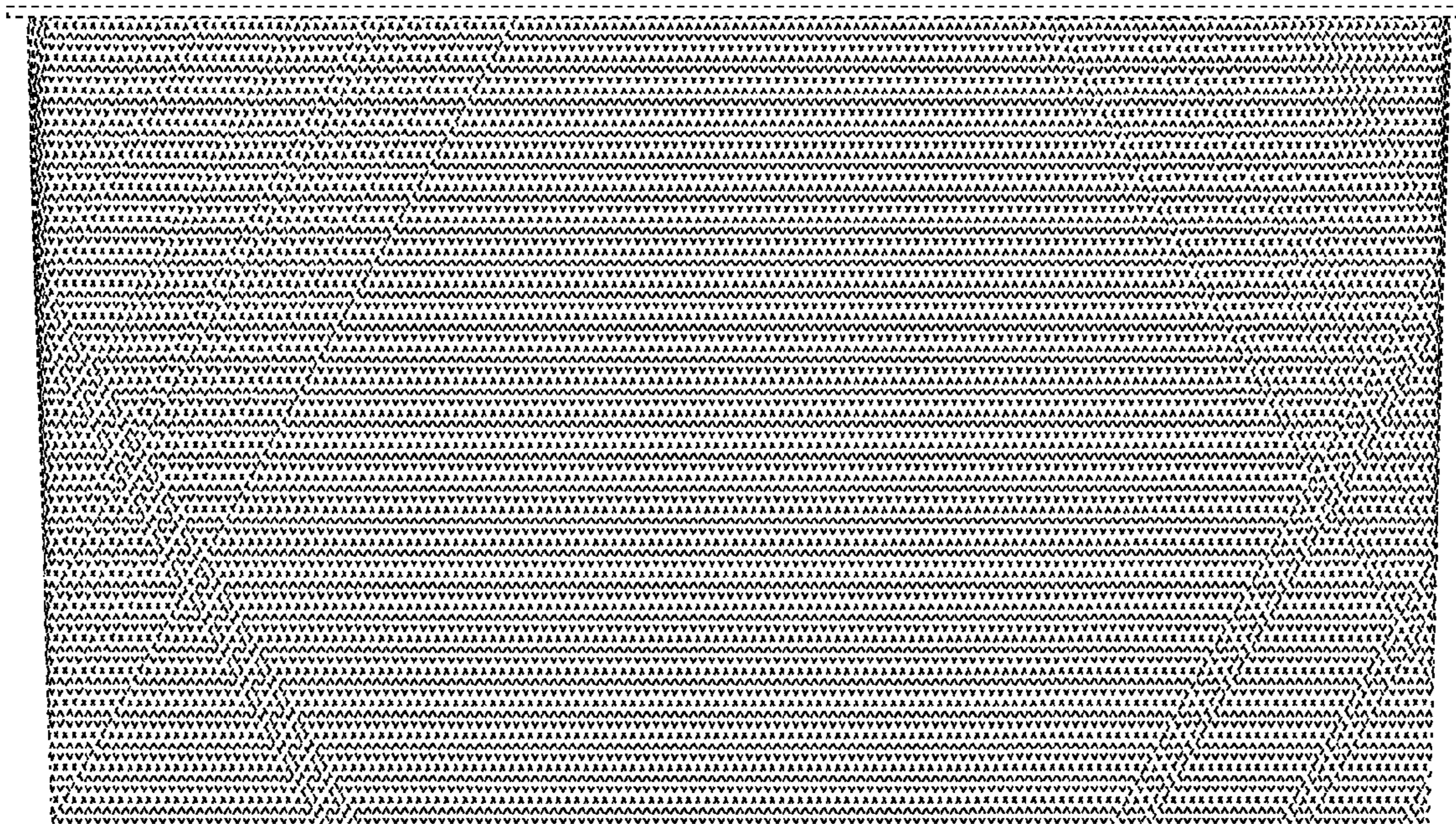

Fig. 9