



US00D624736S

(12) **United States Design Patent**  
**Akhidime**

(10) **Patent No.:** **US D624,736 S**  
(45) **Date of Patent:** **\*\* Oct. 5, 2010**

- (54) **PERIPHERY OF AN OUTSOLE**
- (75) Inventor: **Eval Akhidime**, Manhattan Beach, CA (US)
- (73) Assignee: **SKECHERS U.S.A., Inc.**, Manhattan Beach, CA (US)
- (\*\*) Term: **14 Years**
- (21) Appl. No.: **29/364,426**
- (22) Filed: **Jun. 23, 2010**

- D438,368 S 3/2001 Akhidime
- D447,856 S 9/2001 Rake
- D449,729 S 10/2001 von Conta
- D455,544 S \* 4/2002 Wilson ..... D2/947
- D456,982 S \* 5/2002 Rogers ..... D2/947
- D492,472 S 7/2004 Santa
- D497,704 S 11/2004 Wu
- D498,350 S 11/2004 Recchi
- D498,905 S \* 11/2004 Wilson ..... D2/977
- D512,817 S 12/2005 Ammon
- D512,818 S \* 12/2005 Mitani et al. .... D2/977
- D512,819 S \* 12/2005 Usuki et al. .... D2/977
- D520,220 S 5/2006 Morgan et al.
- D524,035 S 7/2006 Greene et al.
- D529,265 S 10/2006 Corbi Rico
- D581,641 S 12/2006 Bethke, Jr.
- D540,014 S \* 4/2007 Turner et al. .... D2/977
- D541,020 S 4/2007 McClaskie

**Related U.S. Application Data**

- (62) Division of application No. 29/355,842, filed on Feb. 15, 2010, now Pat. No. Des. 620,691.

- (51) **LOC (9) Cl.** ..... **02-99**
- (52) **U.S. Cl.** ..... **D2/946; D2/947**
- (58) **Field of Classification Search** ..... D2/896,  
D2/902, 906, 908, 943, 944, 946, 947, 977;  
36/25 R-25 A

See application file for complete search history.

(56) **References Cited**

**U.S. PATENT DOCUMENTS**

- 4,241,524 A 12/1980 Sink
- D332,001 S 12/1992 Bayer
- D334,278 S \* 3/1993 Greene ..... D2/977
- D335,387 S \* 5/1993 Smith ..... D2/977
- D339,465 S 9/1993 Teague
- D339,674 S 9/1993 Avar
- D341,700 S 11/1993 Avar
- D343,048 S 1/1994 Hauglin
- D344,848 S 3/1994 Smith
- D395,739 S 7/1998 Mervar
- D398,740 S 9/1998 Hewett
- D402,792 S 12/1998 Loverin
- D402,793 S 12/1998 Loverin
- D408,618 S 4/1999 Wilborn et al.
- D410,964 S 6/1999 Wilborn et al.
- D411,579 S 6/1999 Dolinsky
- D411,909 S 7/1999 Lavertue et al.
- D411,911 S 7/1999 Carlson

(Continued)

*Primary Examiner*—Dominic Simone  
(74) *Attorney, Agent, or Firm*—Marshall A. Lerner; Marvin H. Kleinberg; Kleinberg & Lerner, LLP

(57) **CLAIM**

The ornamental design for a periphery of an outsole, as shown and described.

**DESCRIPTION**

FIG. 1 is a perspective view of a periphery of an outsole in accordance with my new design.  
FIG. 2 is a left side view thereof;  
FIG. 3 is a right side view thereof;  
FIG. 4 is a top plan view thereof;  
FIG. 5 is a rear elevation view thereof; and,  
FIG. 6 is a front elevation view thereof.  
Broken lines in the figures are for illustrative purposes only and form no part of the claimed invention.

**1 Claim, 5 Drawing Sheets**

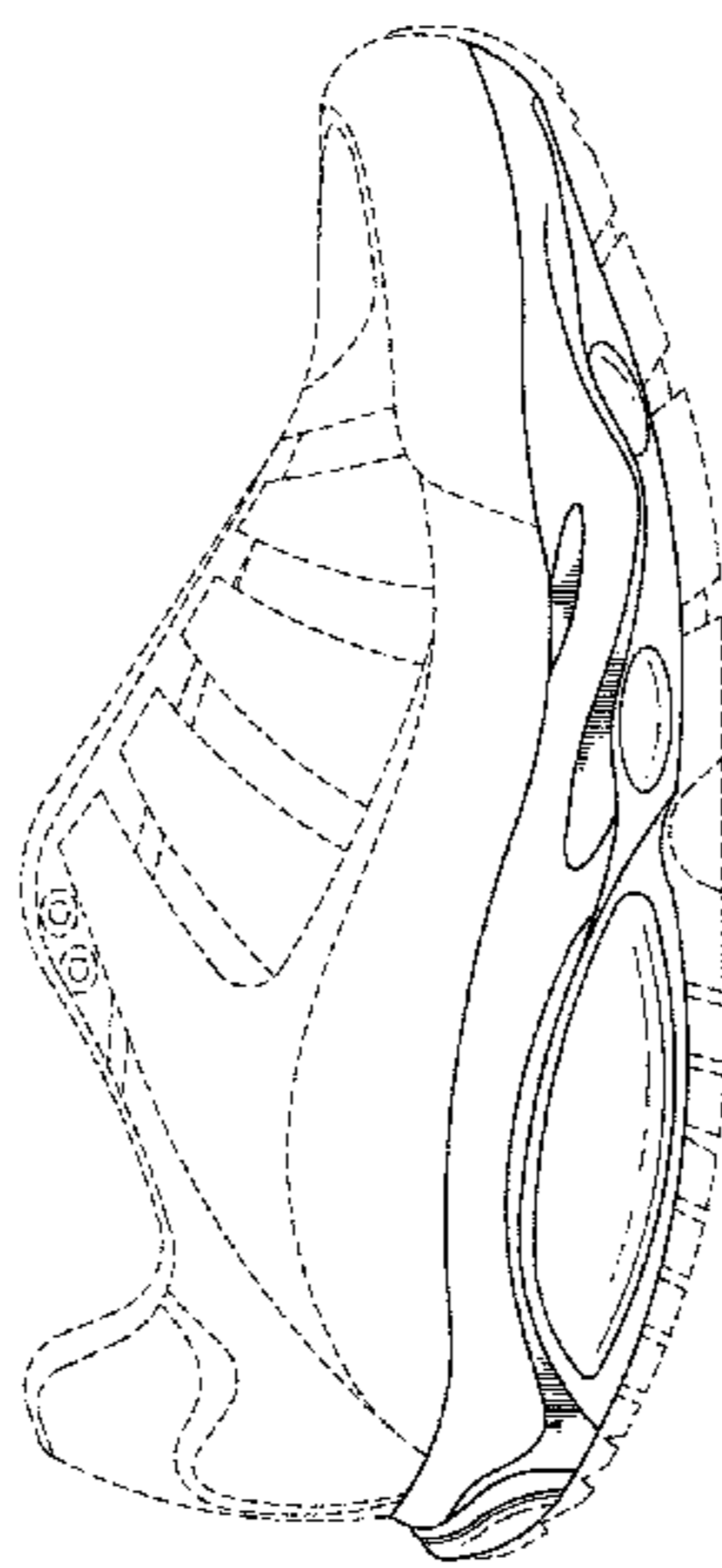

# US D624,736 S

Page 2

---

## U.S. PATENT DOCUMENTS

D542,522 S	*	5/2007	Fujita et al. ....	D2/977	D582,133 S	12/2008	Del Biondi	
D546,532 S		7/2007	Matis et al.		D584,040 S	1/2009	McDade	
D552,335 S		10/2007	Matis el al.		D592,383 S	5/2009	Wawrousek	
D553,846 S	*	10/2007	Kayano et al. ....	D2/977	D595,484 S	7/2009	Purdom et al.	
D555,348 S	*	11/2007	Bettencourt et al. ....	D2/977	D596,386 S	7/2009	Brambilla	
D559,509 S	*	1/2008	Hayes .....	D2/977	D597,288 S	8/2009	McClaskie	
D561,438 S		2/2008	Belley		D597,295 S	8/2009	Duffy .....	D2/977
D568,586 S		5/2008	Dolce		D599,102 S	9/2009	Purdom et al. ....	D2/977
D573,778 S		7/2008	Hawker		2009/0044432	A1	2/2009	O'Connor et al.

\* cited by examiner

Fig. 1

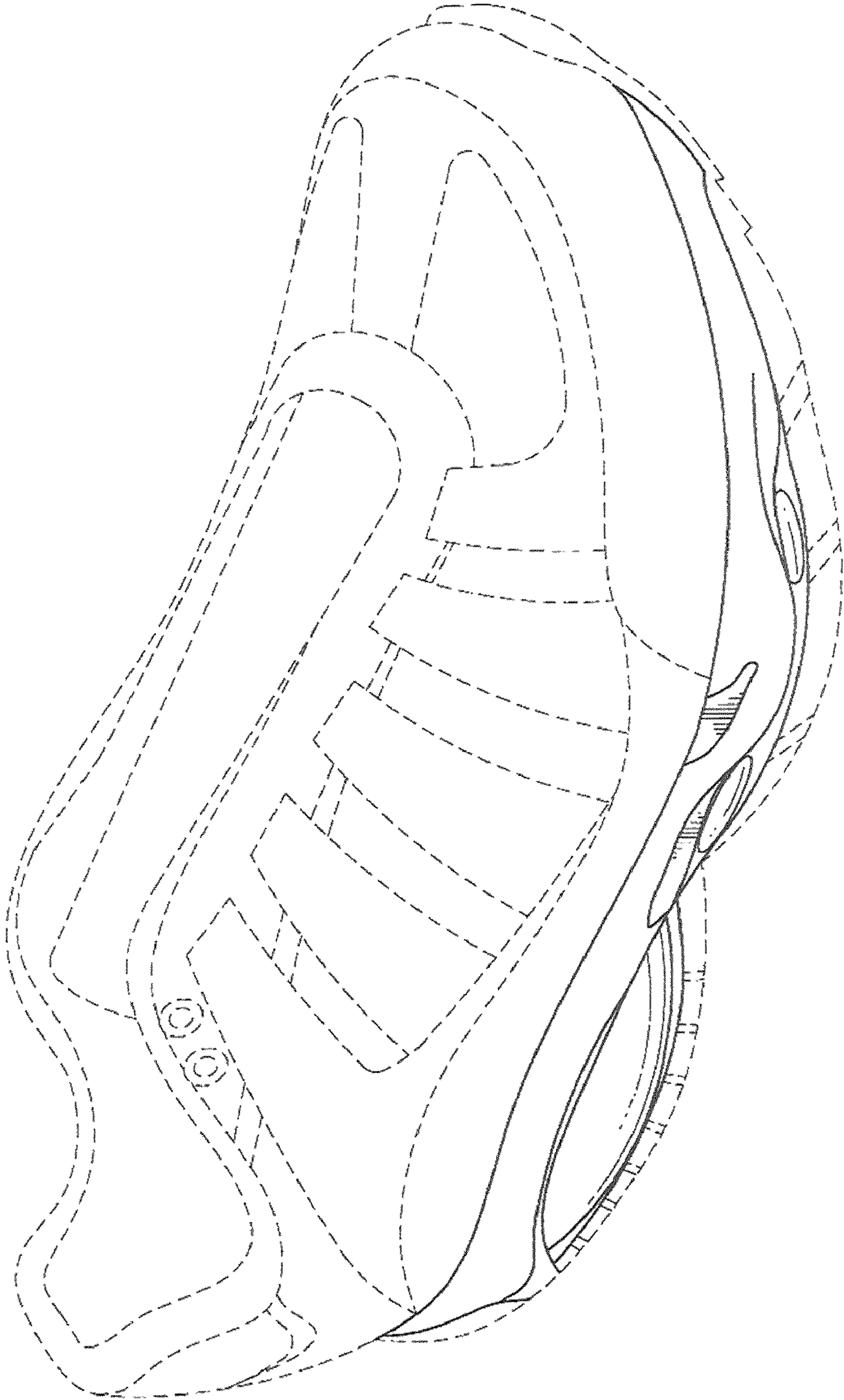



Fig. 2

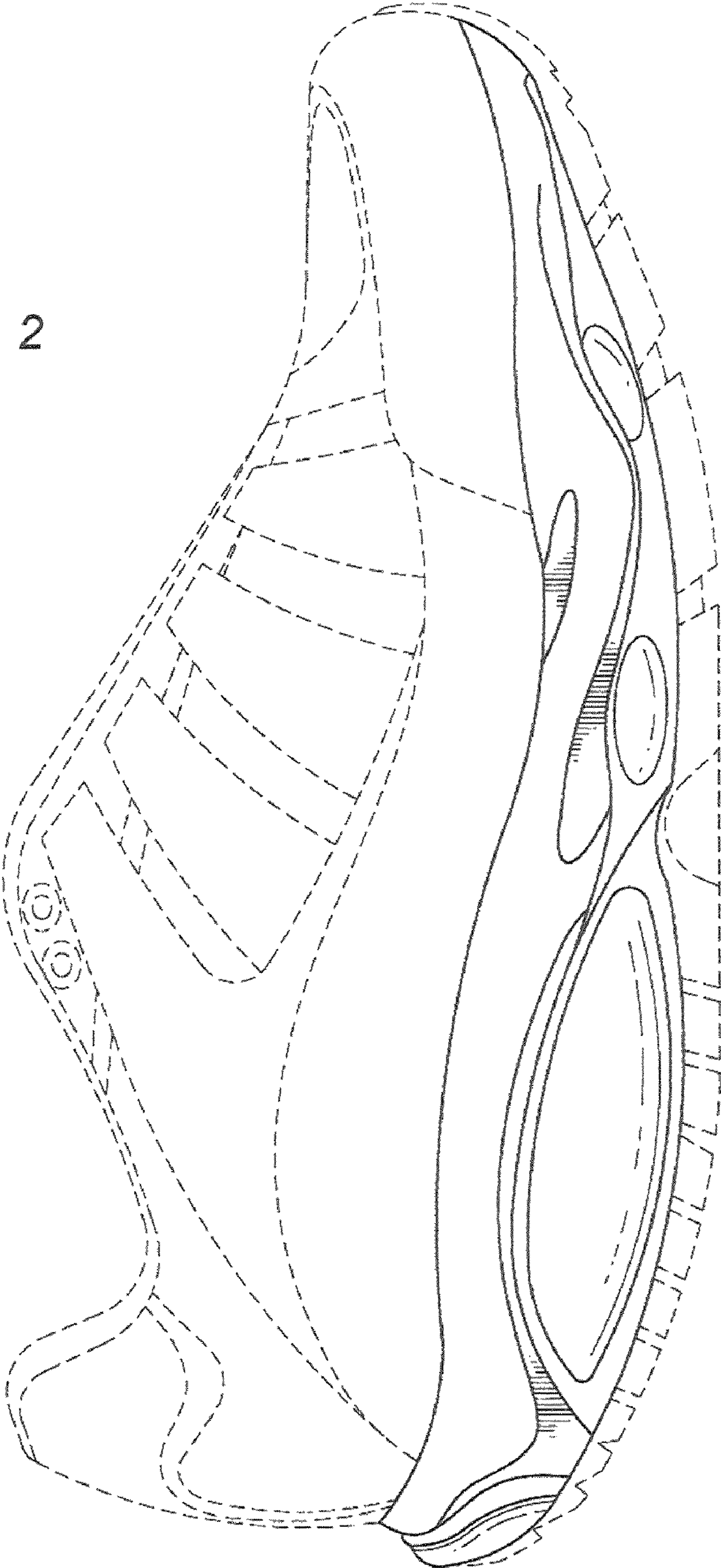
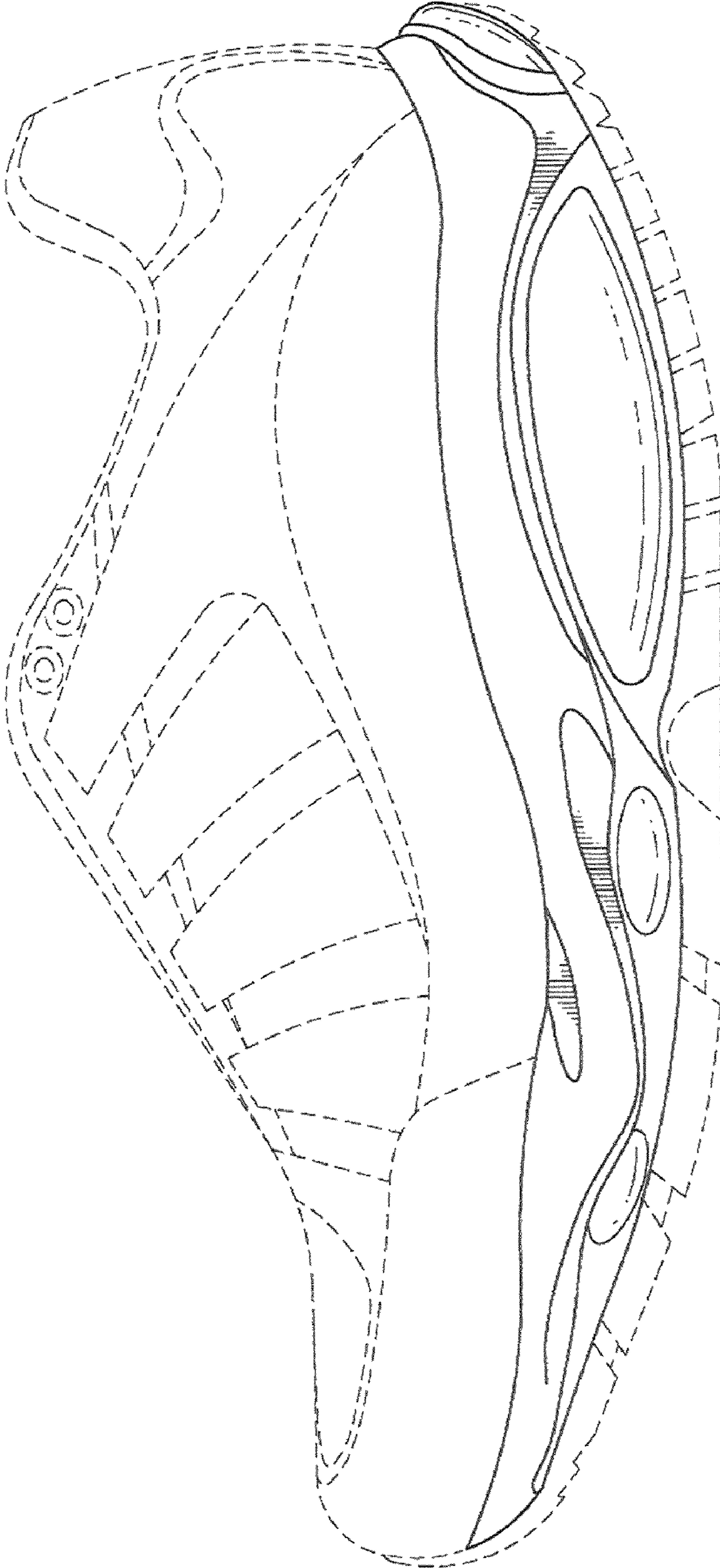

Fig. 3



*Fig. 4*

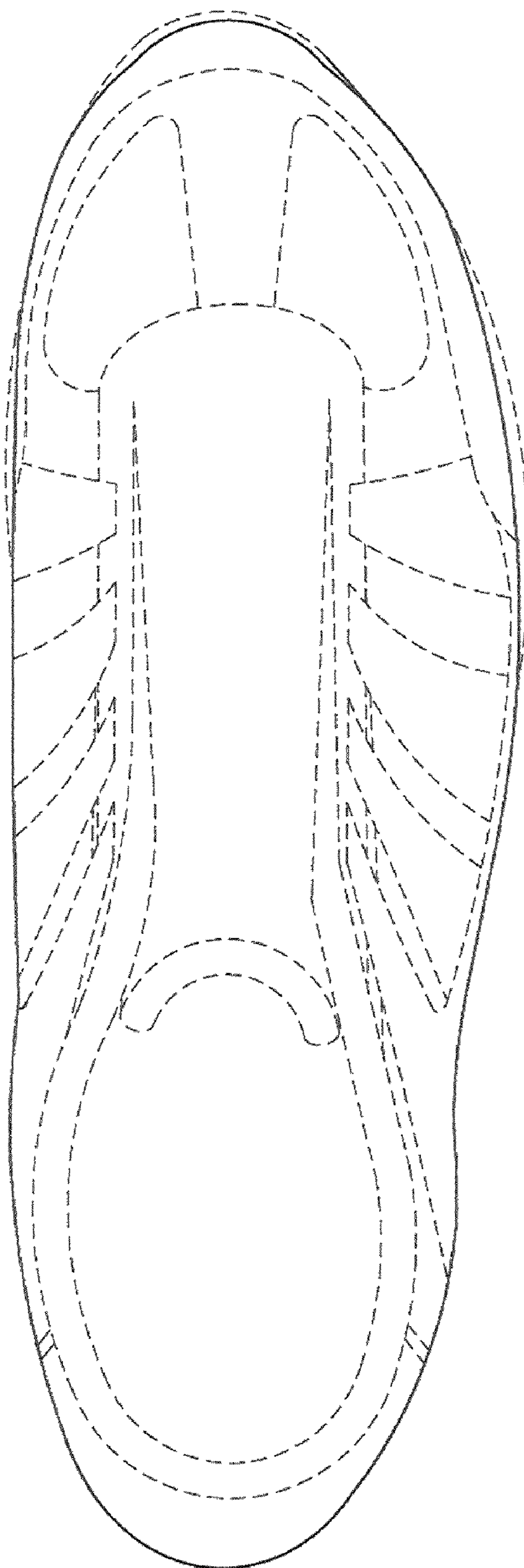



Fig. 6

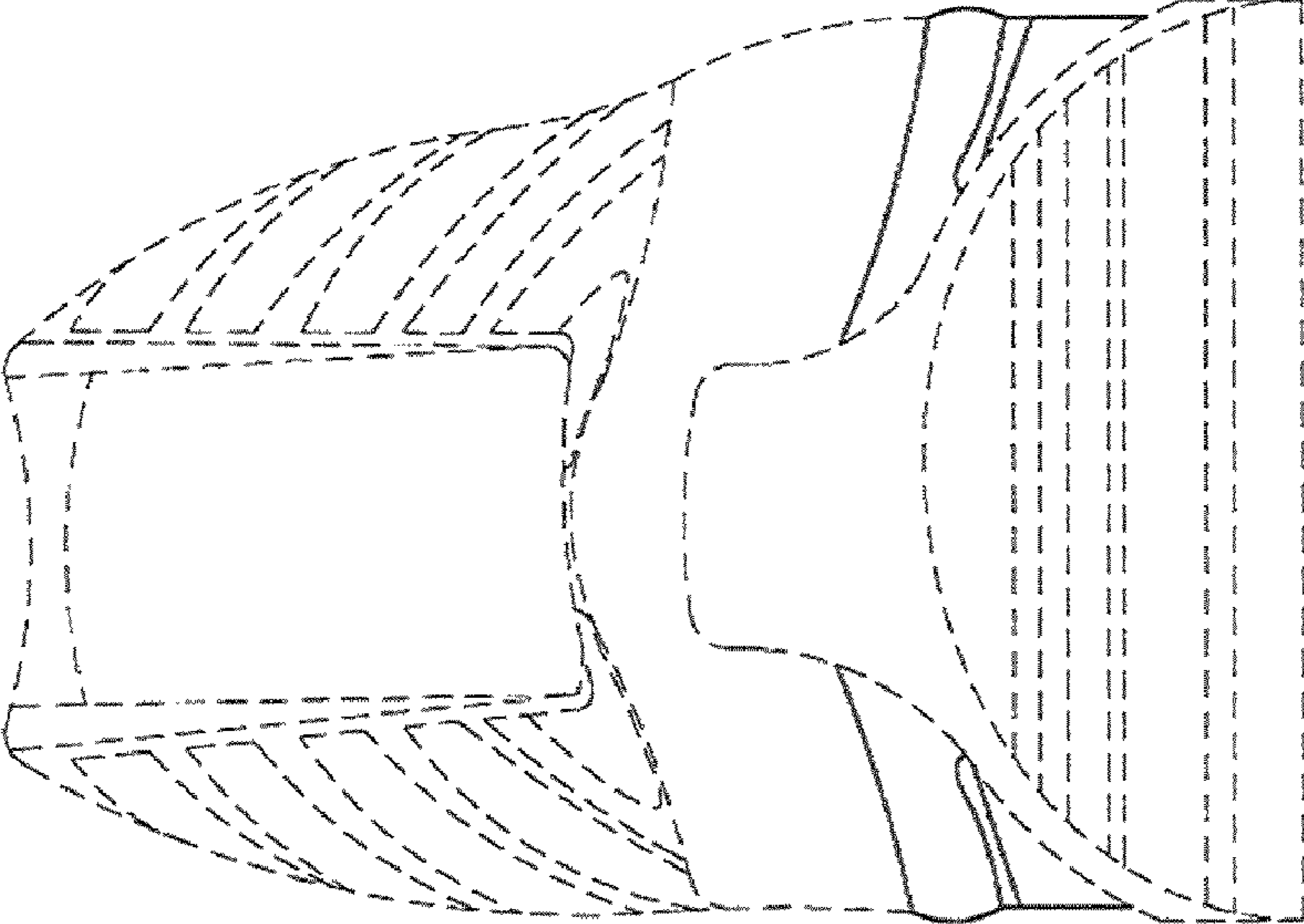

Fig. 5

