

US00D624734S

(12) **United States Design Patent**  
**Akhidime**

(10) **Patent No.:** **US D624,734 S**  
(45) **Date of Patent:** **\*\* Oct. 5, 2010**

- (54) **PERIPHERY OF AN OUTSOLE**
- (75) Inventor: **Eval Akhidime**, Los Angeles, CA (US)
- (73) Assignee: **Skechers U.S.A., Inc. II**, Manhattan Beach, CA (US)
- (\*\*) Term: **14 Years**
- (21) Appl. No.: **29/363,470**
- (22) Filed: **Jun. 9, 2010**
- (51) **LOC (9) Cl.** ..... **02-99**
- (52) **U.S. Cl.** ..... **D2/946; D2/947**
- (58) **Field of Classification Search** ..... **D2/896, D2/902, 906, 908, 943, 944, 946, 947, 977; 36/25 R-25 A**

- D449,729 S 10/2001 von Conta
- D455,544 S \* 4/2002 Wilson ..... D2/947
- D485,673 S 1/2004 Smith
- D492,472 S 7/2004 Santa
- D496,148 S 9/2004 Kayano et al.
- D497,704 S 11/2004 Wu
- D498,350 S 11/2004 Recchi
- D498,905 S \* 11/2004 Wilson ..... D2/977
- D512,817 S 12/2005 Ammon
- D512,818 S \* 12/2005 Mitani et al. .... D2/977
- D512,819 S \* 12/2005 Usuki et al. .... D2/977
- D515,306 S 2/2006 Andrews-Kramer
- D520,220 S 5/2006 Morgan et al.
- D520,732 S 5/2006 Mitani et al.
- D529,265 S 10/2006 Corbi Rico
- D540,014 S \* 4/2007 Turner et al. .... D2/977
- D541,020 S 4/2007 McClaskie
- D542,522 S \* 5/2007 Fujita et al. .... D2/977

See application file for complete search history.

(56) **References Cited**  
U.S. PATENT DOCUMENTS

- 4,241,524 A 12/1980 Sink
- D262,581 S 1/1982 Chevallereau
- D263,643 S 4/1982 Vermonet
- D266,286 S 9/1982 Vermonet
- D332,001 S 12/1992 Bayer
- D334,278 S \* 3/1993 Greene ..... D2/977
- D339,465 S 9/1993 Teague
- D341,477 S 11/1993 Teague
- D343,045 S \* 1/1994 Bailey ..... D2/977
- D343,048 S 1/1994 Hauglin
- D375,619 S 11/1996 Backus et al.
- D386,591 S 11/1997 Kuerbis
- D390,900 S 2/1998 Lee
- D395,337 S 6/1998 Greene
- D395,338 S 6/1998 Teague
- D395,739 S 7/1998 Mervar
- D410,964 S 6/1999 Wilborn et al.
- D411,247 S 6/1999 Lavertue et al.
- D411,579 S 6/1999 Dolinsky
- D411,909 S 7/1999 Lavertue et al.
- D411,911 S 7/1999 Carlson
- D429,875 S 8/2000 Liou
- D438,368 S 3/2001 Akhidime
- D447,856 S 9/2001 Rake

(Continued)

*Primary Examiner*—Dominic Simone  
(74) *Attorney, Agent, or Firm*—Marshall A. Lerner; Marvin H. Kleinberg; Kleinberg & Lerner, LLP

(57) **CLAIM**

The ornamental design for a periphery of an outsole, as shown and described.

**DESCRIPTION**

FIG. 1 is a perspective view of a periphery of an outsole in accordance with my new design.  
FIG. 2 is a left side view thereof;  
FIG. 3 is a right side view thereof;  
FIG. 4 is a top plan view thereof;  
FIG. 5 is a rear elevation view thereof; and,  
FIG. 6 is a front elevation view thereof.  
Broken lines in the figures are for illustrative purposes only and form no part of the claimed invention.

**1 Claim, 5 Drawing Sheets**

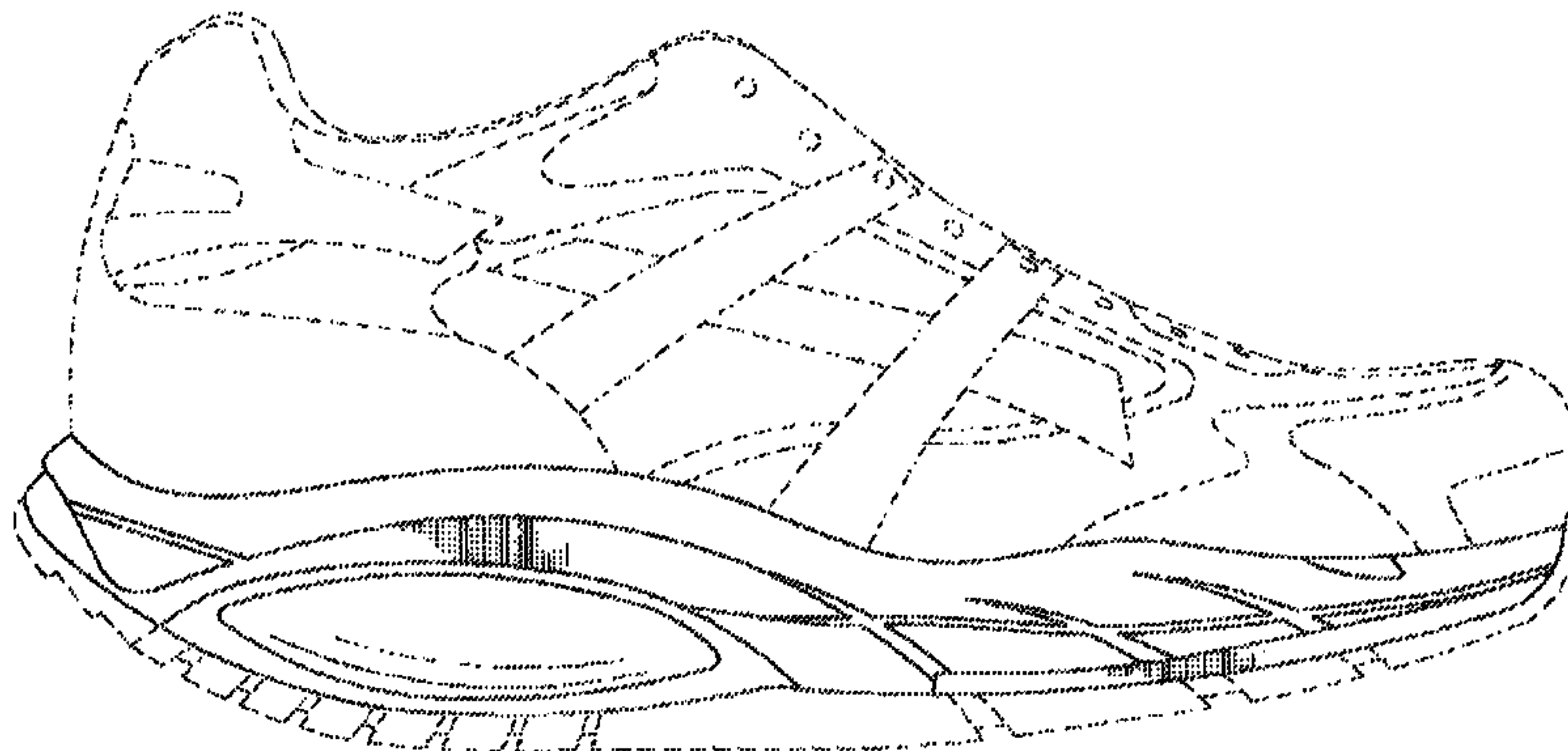

# US D624,734 S

Page 2

---

## U.S. PATENT DOCUMENTS

D546,054 S	*	7/2007	Schoenborn et al. ....	D2/977	D573,778 S	7/2008	Hawker	
D546,532 S		7/2007	Matis et al.		D581,641 S	12/2008	Bethke, Jr.	
D547,933 S		8/2007	Loverin		D582,133 S	12/2008	Del Biondi	
D547,934 S		8/2007	Loverin		D584,040 S	1/2009	McDade	
D551,832 S		10/2007	Scott		D595,484 S	7/2009	Purdom et al.	
D552,335 S		10/2007	Matis et al.		D596,386 S	7/2009	Brambilla	
D555,348 S	*	11/2007	Bettencourt .....	D2/977	D597,288 S	8/2009	McClaskie	
D555,891 S	*	11/2007	Bettencourt .....	D2/977	D599,102 S	9/2009	Purdom et al. ....	D2/977
D559,509 S	*	1/2008	Hayes .....	D2/977	D620,240 S	7/2010	Akhidime .....	D2/946
D561,438 S		2/2008	Belley		D620,691 S	8/2010	Akhidime .....	D2/946
D568,586 S		5/2008	Dolce		2009/0044432	A1	2/2009	O'Connor et al.

\* cited by examiner

FIG. 1

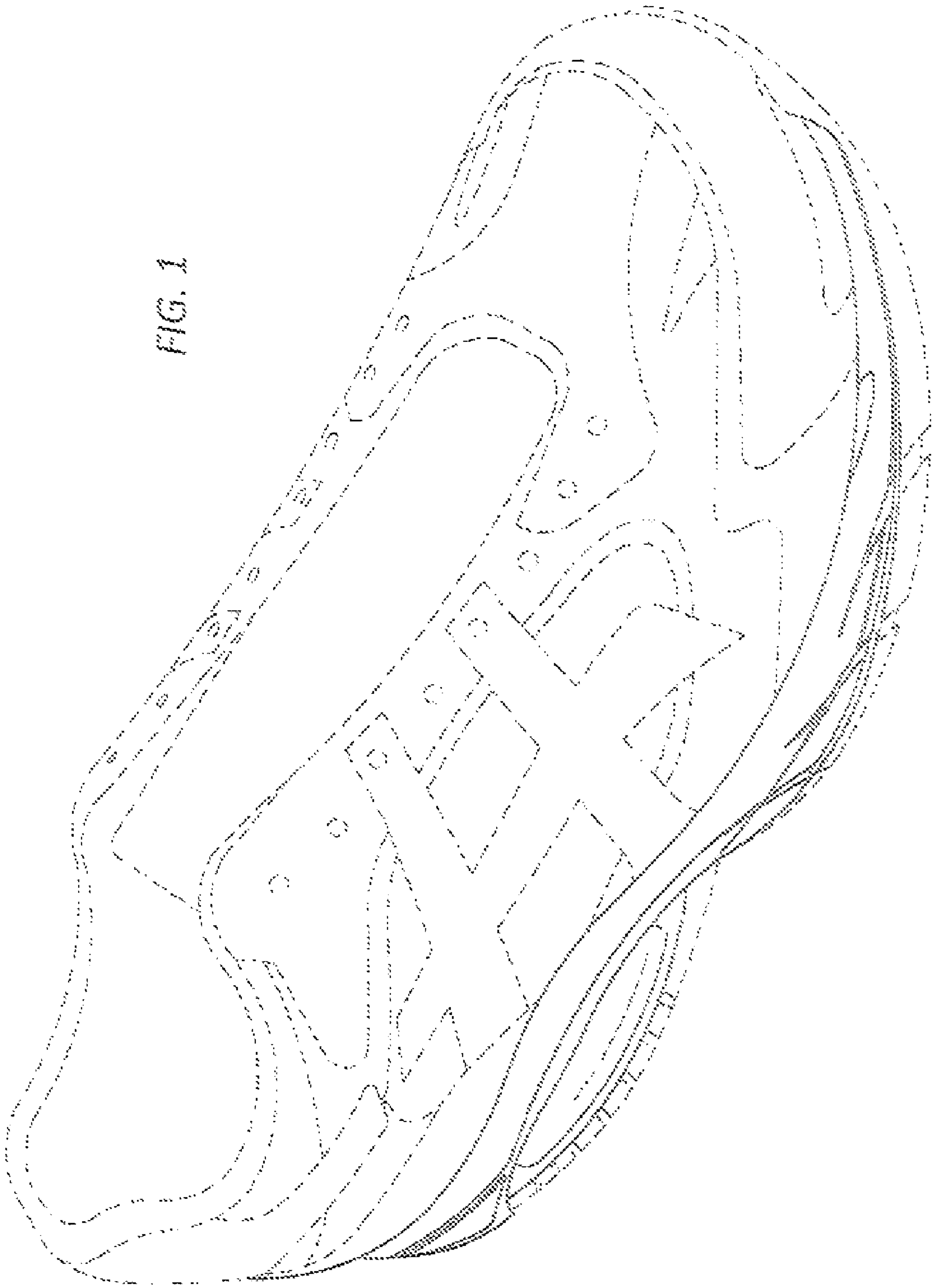
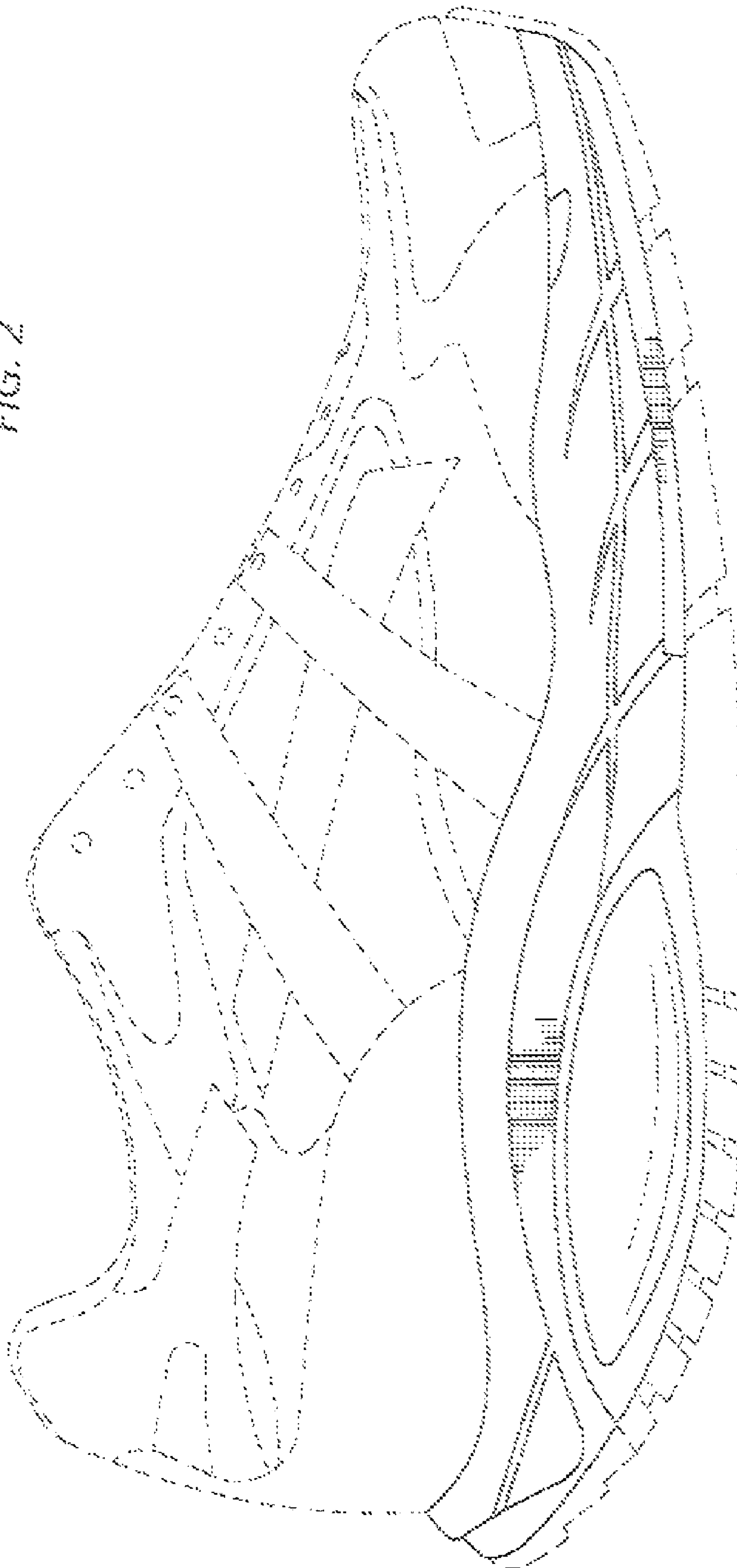

FIG. 2





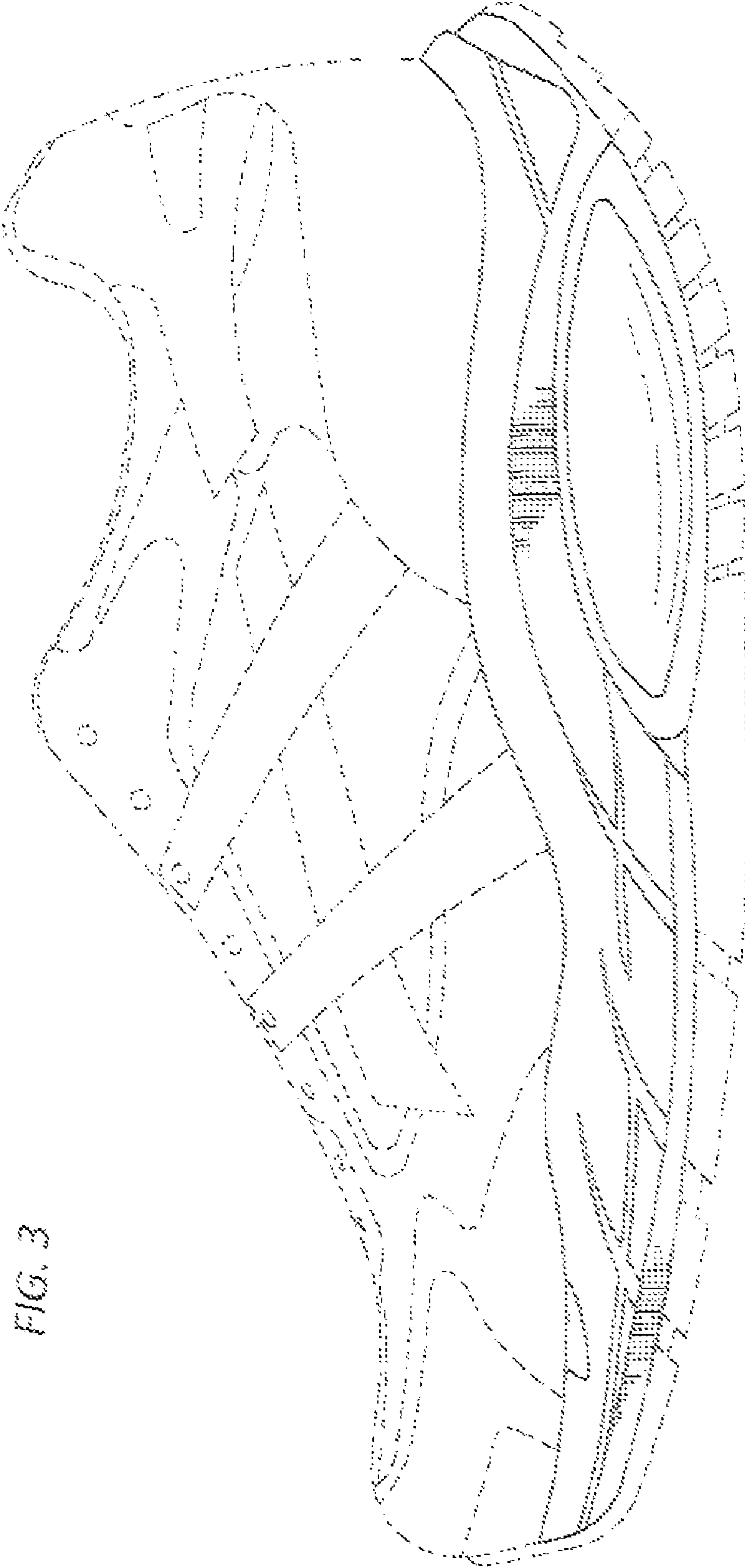

FIG. 3

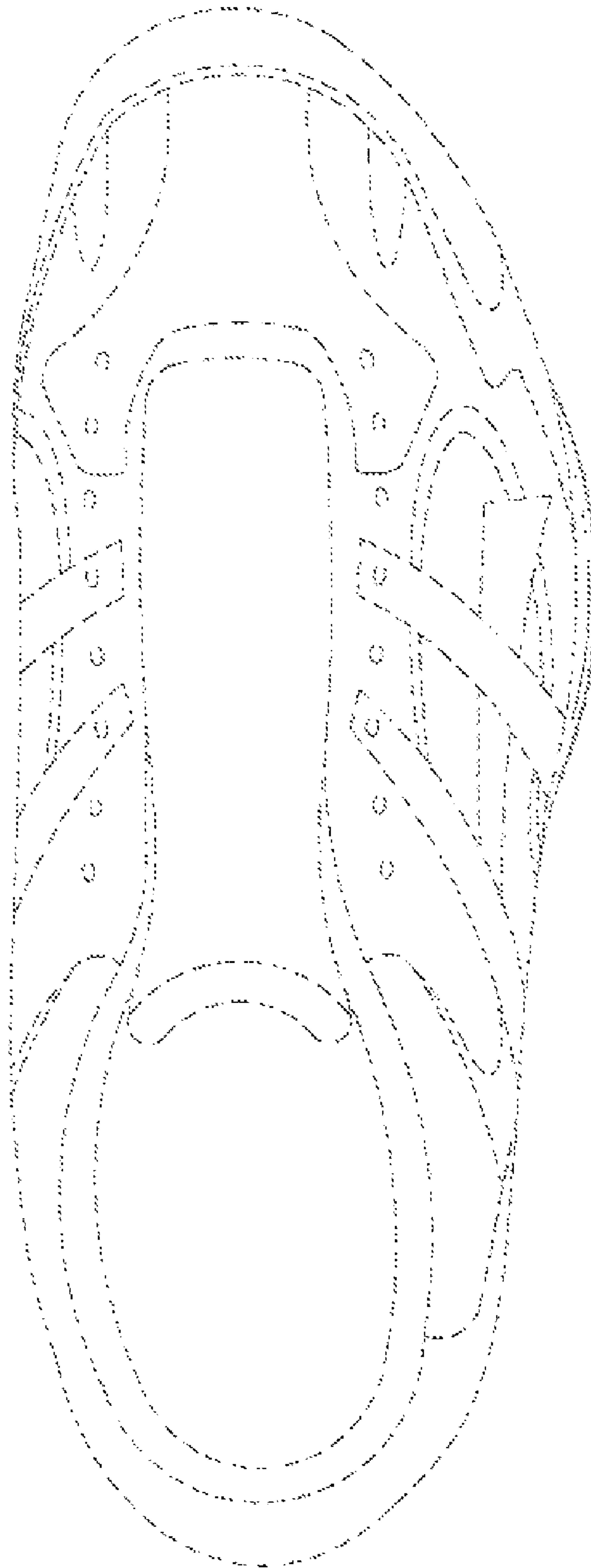

FIG. 4

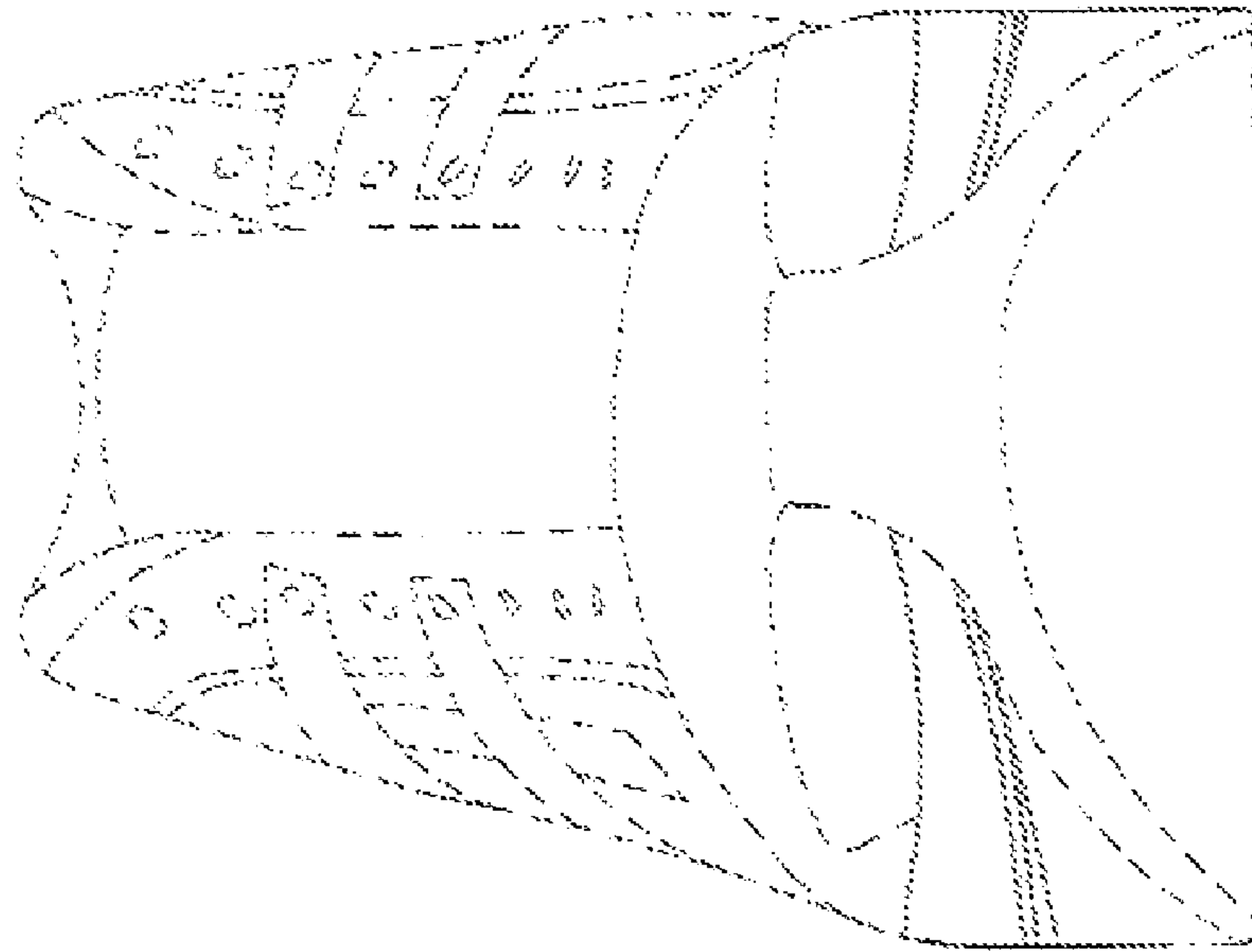

FIG. 6

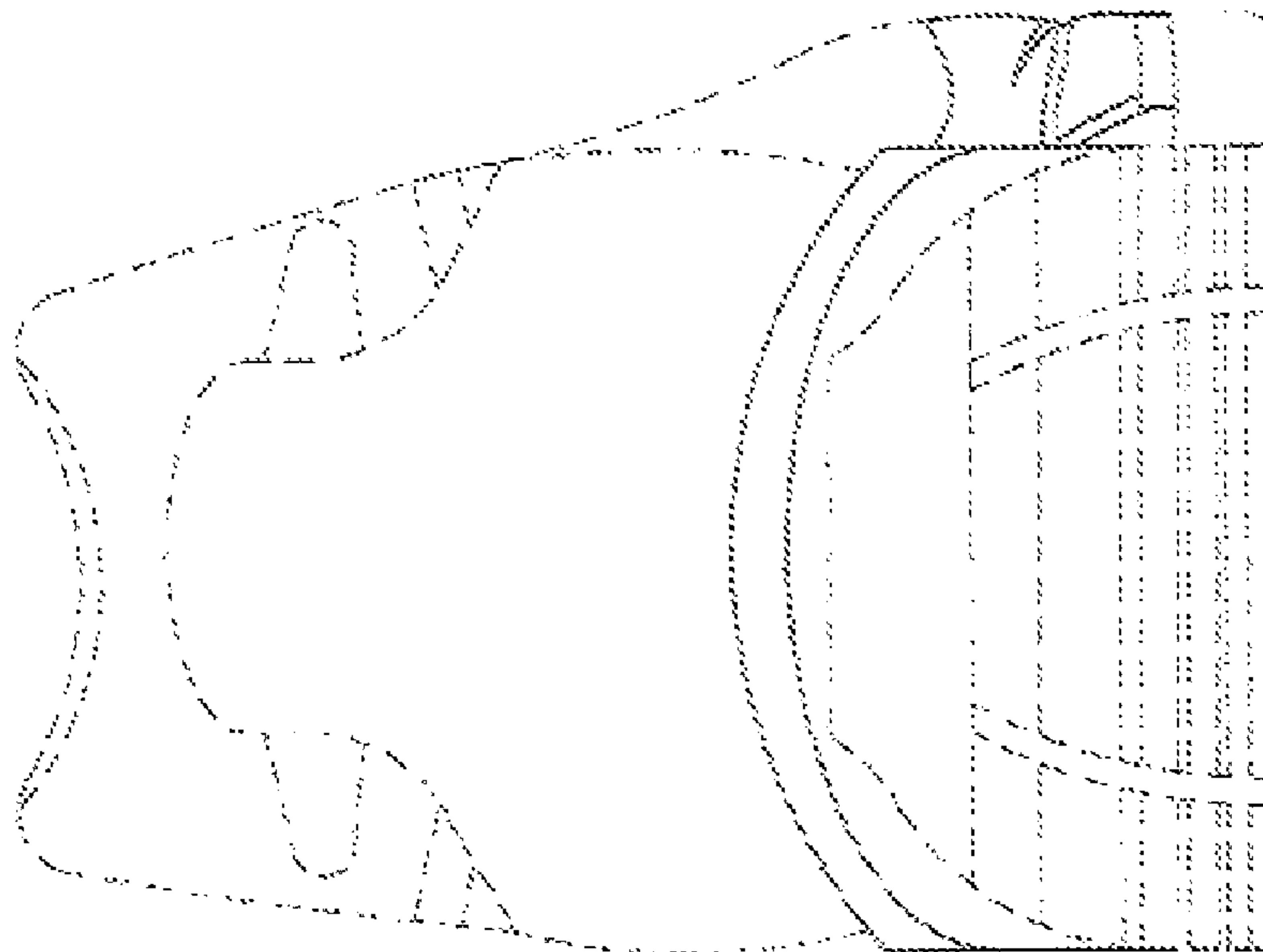

FIG. 5