



US00D624637S

(12) **United States Design Patent**
Gross

(10) **Patent No.:** **US D624,637 S**

(45) **Date of Patent:** **** Sep. 28, 2010**

(54) **TOILET SEAT COVER**

(57) **CLAIM**

(76) **Inventor:** **John E. Gross**, 220 Pledger St., Salem,
NJ (US) 08079

The ornamental design for the toilet seat cover, as shown and described.

(**) **Term:** **14 Years**

DESCRIPTION

(21) **Appl. No.:** **29/348,917**

FIG. 1 is an isometric view of the toilet seat cover of the present invention in its anticipated use on a toilet.

(22) **Filed:** **Feb. 20, 2010**

FIG. 2 is a top view of the toilet seat cover of the present invention.

(51) **LOC (9) Cl.** **23-02**

FIG. 3 is a bottom view of the toilet seat cover of the present invention.

(52) **U.S. Cl.** **D23/311**

(58) **Field of Classification Search** D23/303,
D23/309, 311; 4/243.3, 245.1, 901, 661
See application file for complete search history.

FIG. 4 is a rear view of the toilet seat cover of the present invention.

(56) **References Cited**

FIG. 5 is a front view of the toilet seat cover of the present invention.

U.S. PATENT DOCUMENTS

FIG. 6 is an elevation view of the toilet seat cover of the present invention; and,

1,524,250	A *	1/1925	Jedlicka	4/245.3
1,643,413	A *	9/1927	Mahoney	4/245.6
D390,644	S *	2/1998	Hicks	D23/311

FIG. 7 is the opposite view of the toilet seat cover of the present invention.

* cited by examiner

The broken line showing of a toilet is included for the purpose of illustrating environment and forms no part of the claimed design.

Primary Examiner—Robert A Delehanty
(74) *Attorney, Agent, or Firm*—Stuart M. Goldstein

1 Claim, 4 Drawing Sheets

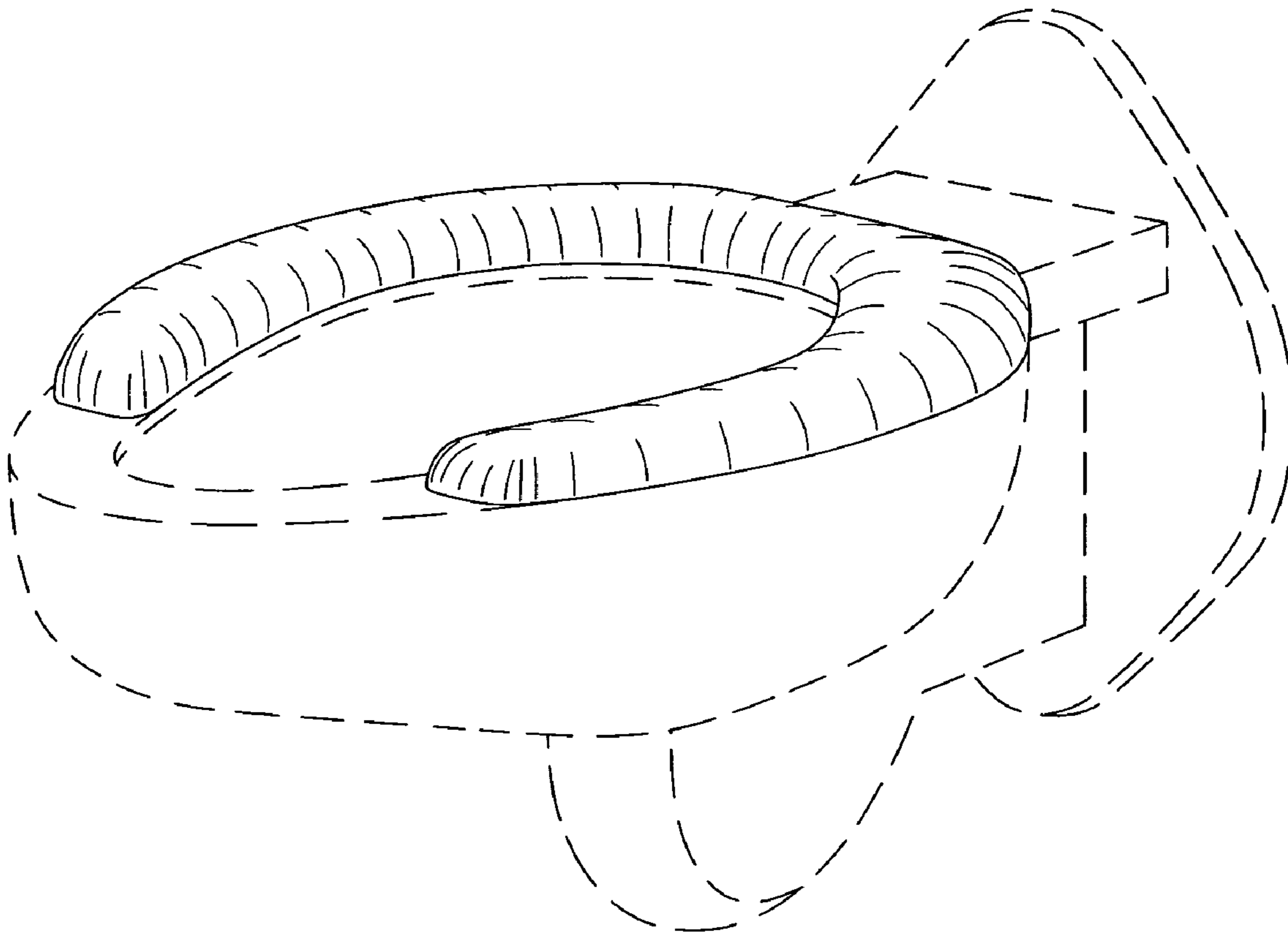

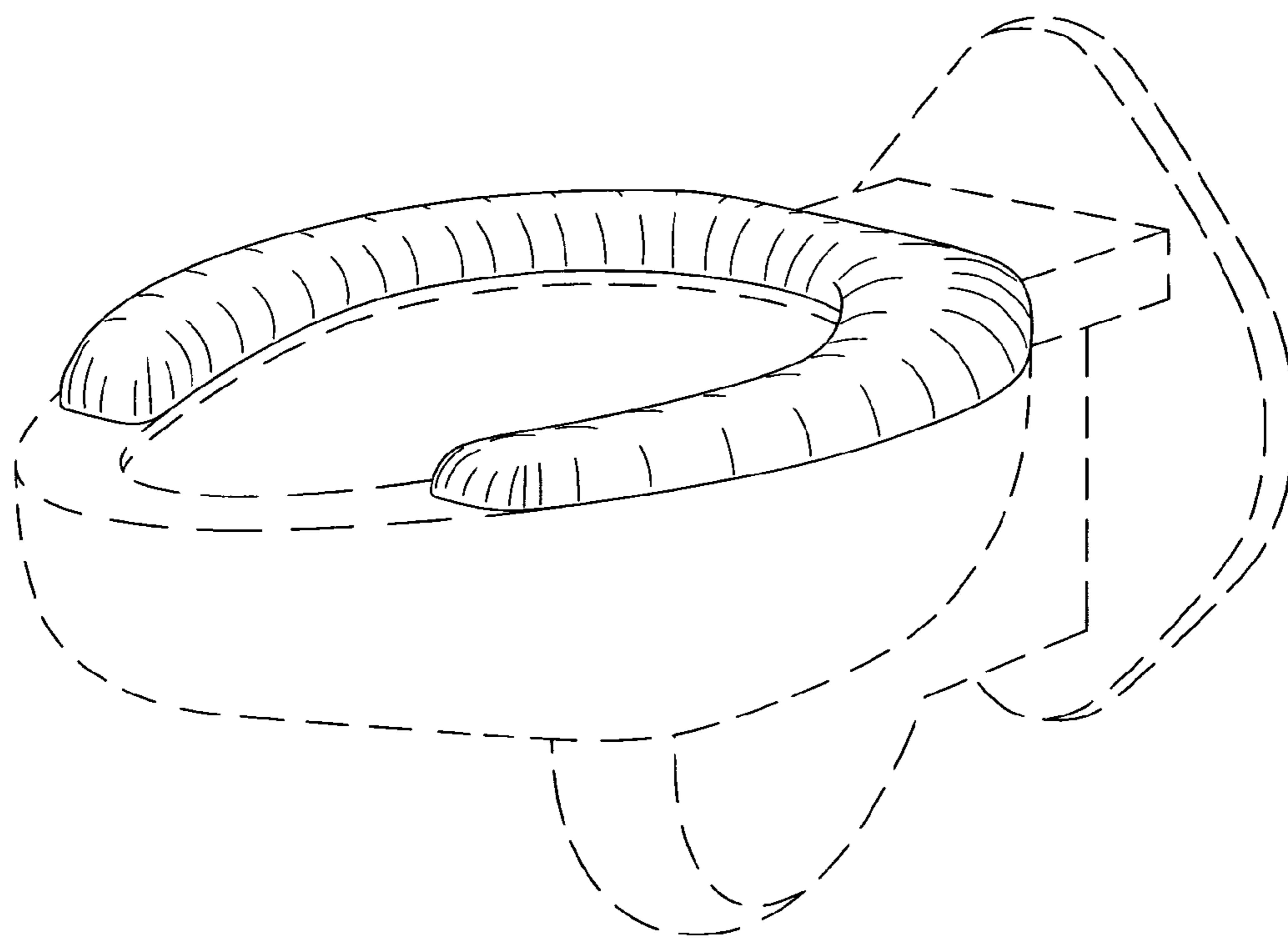

FIG. 1

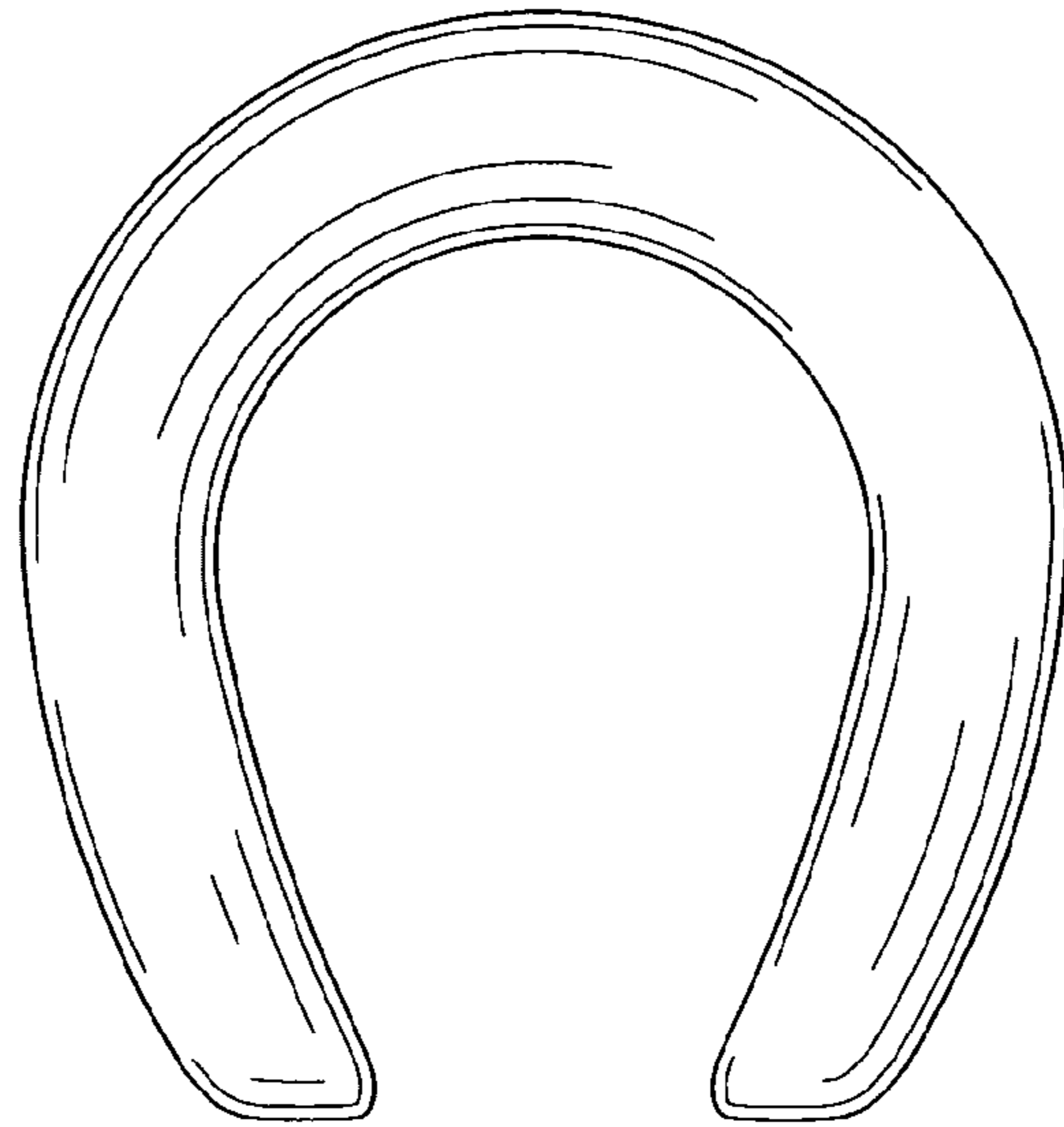

FIG. 2

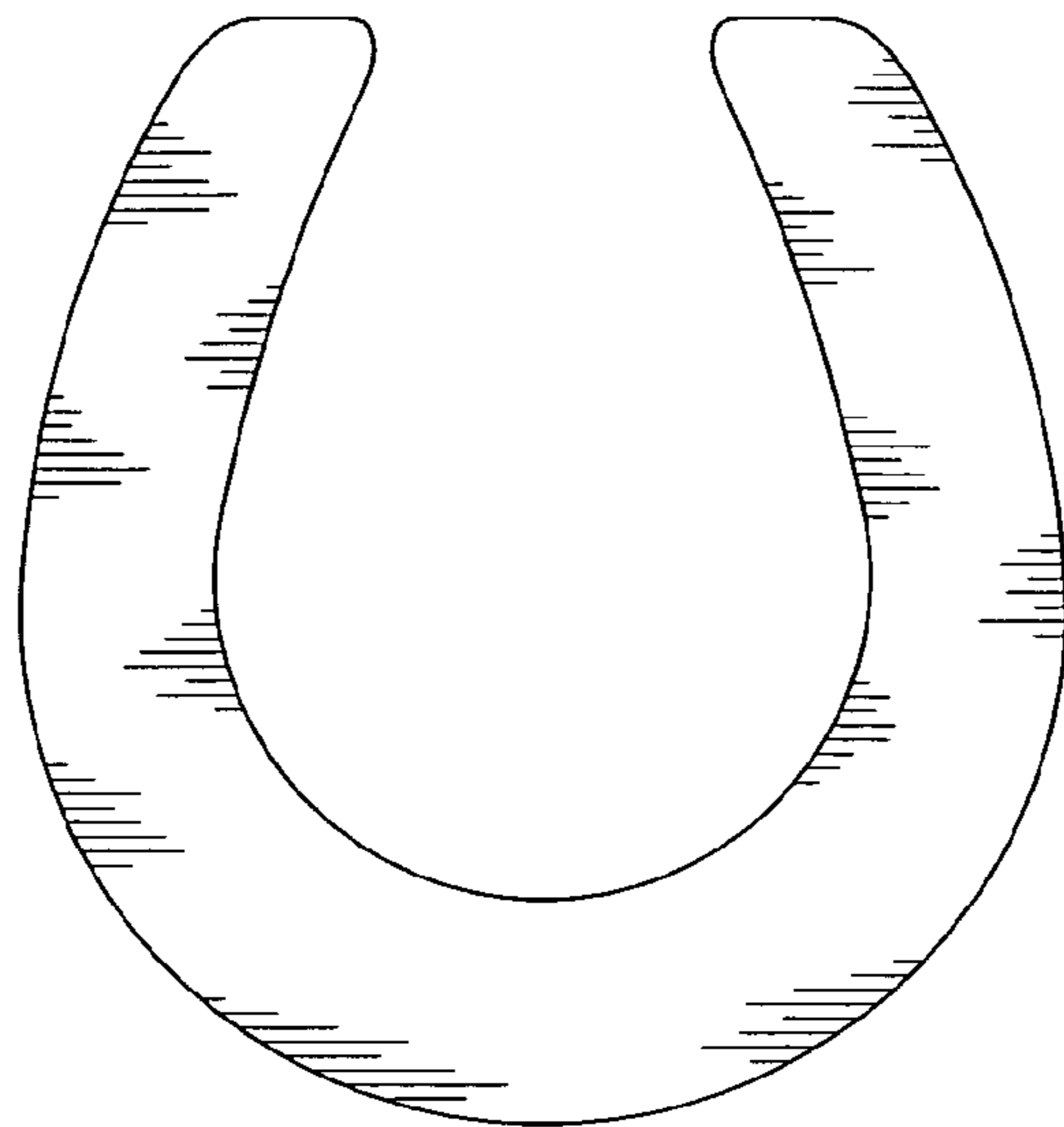

FIG. 3

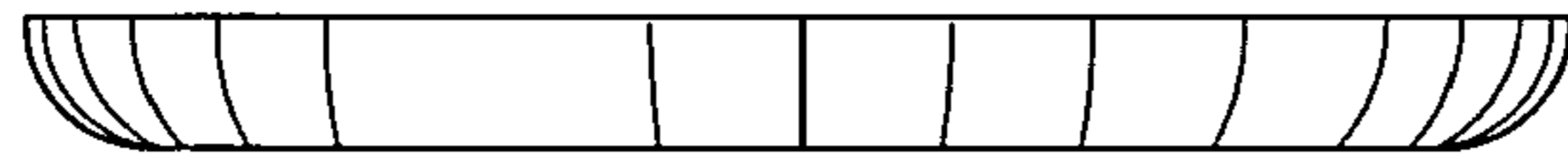

FIG. 4



FIG. 5

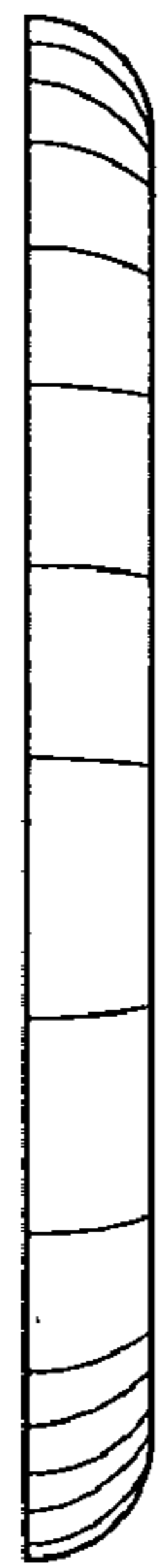

FIG. 6

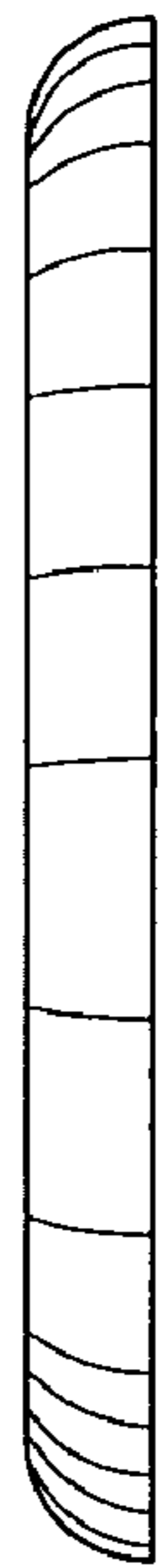

FIG. 7