



US00D624590S

(12) **United States Design Patent**
Robbins

(10) **Patent No.:** **US D624,590 S**

(45) **Date of Patent:** **** Sep. 28, 2010**

(54) **BOOKMARK**

(75) Inventor: **Lynn G. Robbins**, Centerville, UT (US)

(73) Assignee: **Bookamajigs, LLC**, Centerville, UT (US)

(**) Term: **14 Years**

(21) Appl. No.: **29/358,096**

(22) Filed: **Mar. 22, 2010**

(51) **LOC (9) Cl.** **19-99**

(52) **U.S. Cl.** **D19/34**

(58) **Field of Classification Search** D19/1, D19/2, 34, 32, 65, 91, 81, 36, 26; D11/78.1, D11/223; D9/600; D3/253, 247; 116/238, 116/239, 240, 234, 235; 24/67 R; 281/142
See application file for complete search history.

(56) **References Cited**

U.S. PATENT DOCUMENTS

- 308,942 A * 12/1884 Yewell 281/37
- 472,632 A 4/1892 Watson
- 616,438 A * 12/1898 Newkirk 283/117
- 1,269,025 A 6/1918 Watts
- 1,540,777 A 7/1922 Hellerman
- 1,710,062 A 2/1927 Moore
- 1,816,910 A 4/1929 Moore
- 1,898,429 A 5/1931 Domenego
- 1,894,533 A 3/1932 Dempsey
- 1,919,971 A 12/1932 Wulkop
- 1,961,527 A 3/1933 Petro
- 2,394,372 A 3/1945 Evans
- 2,664,847 A 8/1951 Orman
- D167,016 S * 6/1952 Zaccone D19/34
- 3,020,876 A 8/1959 Riden
- 3,011,471 A 11/1960 Tam
- 3,059,609 A 4/1961 Sealana
- D216,741 S * 3/1970 Bosma D16/135
- 3,670,691 A 6/1972 Anderson
- 3,898,951 A 8/1975 Clare
- 4,024,832 A 5/1977 Machnikowski
- D292,071 S * 9/1987 Weir D9/442
- D295,501 S * 5/1988 Brayford D10/31

- 4,838,198 A 6/1989 Knox
- D313,815 S * 1/1991 Bloch D19/34
- 5,103,758 A * 4/1992 Clark 116/237

(Continued)

FOREIGN PATENT DOCUMENTS

DE 19822314 11/1999

(Continued)

OTHER PUBLICATIONS

Declaration of Lynn G. Robbins Regarding Distribution of Beehive Bookmarks and Torch Bookmarks dated Jun. 17, 2010.

(Continued)

Primary Examiner—Austin Murphy
(74) *Attorney, Agent, or Firm*—Stoel Rives LLP

(57) **CLAIM**

The ornamental design for a bookmark, as shown and described.

DESCRIPTION

FIG. 1 is a front perspective view of a bookmark showing my new design;

FIG. 2 is a front elevation view thereof;

FIG. 3 is a top plan view thereof;

FIG. 4 is a bottom plan view thereof;

FIG. 5 is a left side elevation view thereof; and,

FIG. 6 is a right side elevation view thereof.

The different types of surface shading employed in the drawings illustrate a contrasting appearance.

The broken lines immediately adjacent the shaded areas represent the bounds of the claimed design, while all other broken lines are directed to environment and are for illustrative purposes only; the broken lines form no part of the claimed design.

1 Claim, 3 Drawing Sheets

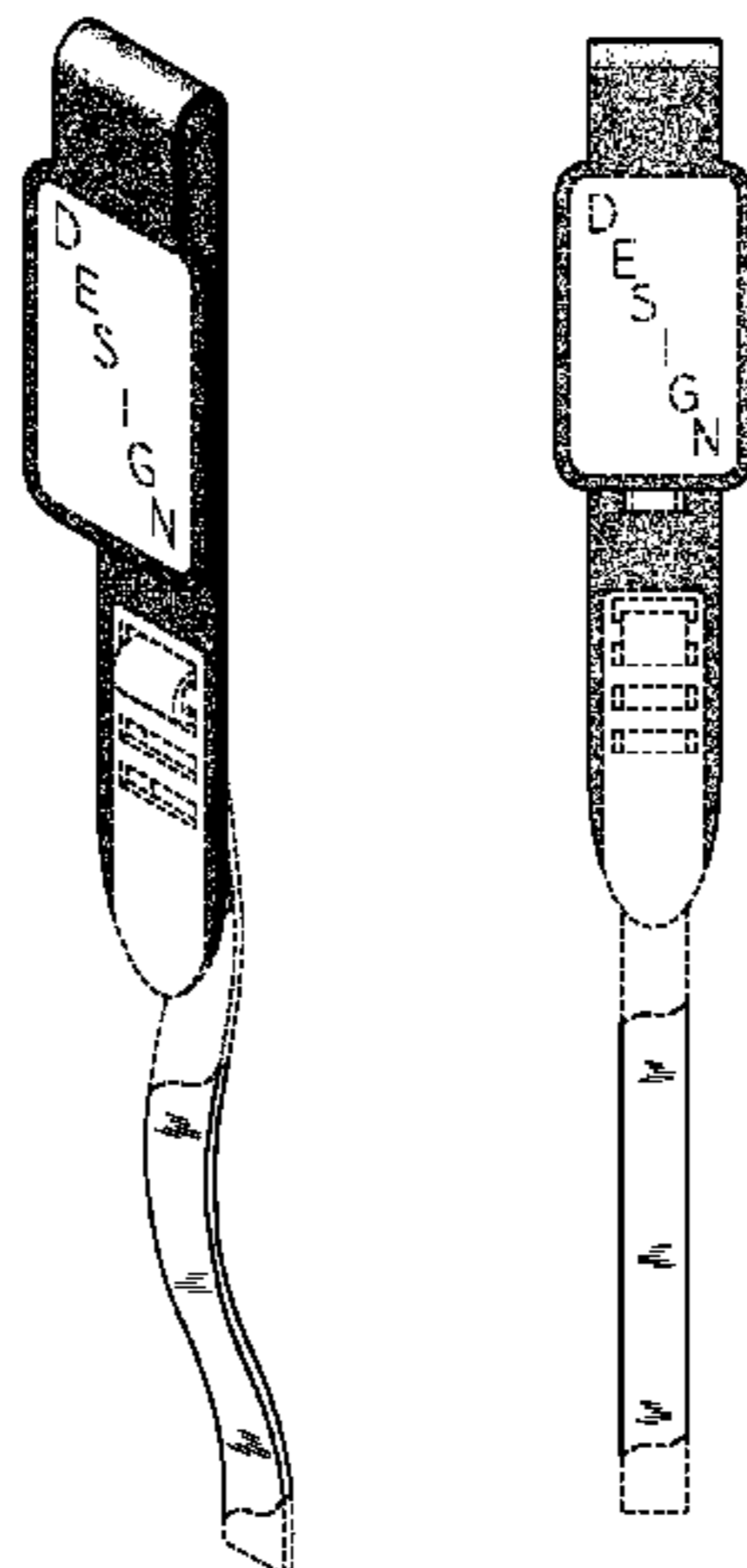

US D624,590 S

Page 2

U.S. PATENT DOCUMENTS

5,244,232 A 9/1993 Dulberger
5,375,884 A 12/1994 Farrington
5,408,950 A 4/1995 Porto
5,443,029 A 8/1995 Garnet
D365,363 S * 12/1995 Terino D19/34
5,503,102 A 4/1996 McDonnell
5,515,809 A 5/1996 Weinberg
5,970,777 A * 10/1999 Hunt et al. 72/379.2
D437,613 S * 2/2001 Melnyk D19/34
6,352,048 B1 3/2002 Scott
6,484,365 B1 * 11/2002 Thompson 24/3.12
D476,683 S * 7/2003 Kilburn D19/34
D494,223 S * 8/2004 Best et al. D20/27
D504,159 S * 4/2005 Best et al. D20/27
D518,100 S * 3/2006 Salander et al. D19/26
7,055,861 B1 * 6/2006 Lee 281/42
7,125,049 B2 10/2006 Goldberg et al.
D536,735 S * 2/2007 Johnson D19/81
D551,705 S * 9/2007 Mershon D19/34
D552,172 S * 10/2007 Mershon D19/34
2002/0096103 A1 7/2002 Capstran
2002/0166497 A1 11/2002 Rae
2004/0045496 A1 * 3/2004 Smith 116/234
2004/0129198 A1 7/2004 Wu
2006/0101621 A1 * 5/2006 Just 24/67 R
2009/0115183 A1 5/2009 Kim

FOREIGN PATENT DOCUMENTS

DE 202006013833 12/2006

FR 2774028 7/1999
GB 24930 6/1910
GB 220401 8/1924
GB 2150077 6/1985
GB 2348851 10/2000

OTHER PUBLICATIONS

U.S. Des. Appl. No. 29/358,068 filed Mar. 22, 2010.
U.S. Des. Appl. No. 29/358,074 filed Mar. 22, 2010.
U.S. Des. Appl. No. 29/358,081 filed Mar. 22, 2010.
U.S. Des. Appl. No. 29/358,088 filed Mar. 22, 2010.
U.S. Appl. No. 12/749,778 filed Mar. 30, 2010.
U.S. Appl. No. 12/749,871 filed Mar. 30, 2010.
U.S. Des. Appl. No. 29/358,097 filed Mar. 22, 2010.
U.S. Des. Appl. No. 29/358,098 filed Mar. 22, 2010.
Notice of Allowance dated May 12, 2010 that issued in U.S. Des. Appl. No. 29/358,068.
Notice of Allowance dated May 12, 2010 that issued in U.S. Des. Appl. No. 29/358,074.
Notice of Allowance dated May 12, 2010 that issued in U.S. Des. Appl. No. 29/358,081.
Notice of Allowance dated May 12, 2010 that issued in U.S. Des. Appl. No. 29/358,088.
Notice of Allowance dated Jun. 1, 2010 that issued in U.S. Des. Appl. No. 29/358,097.
Office Action dated May 26, 2010 that issued in U.S. Des. Appl. No. 29/358,098.

* cited by examiner

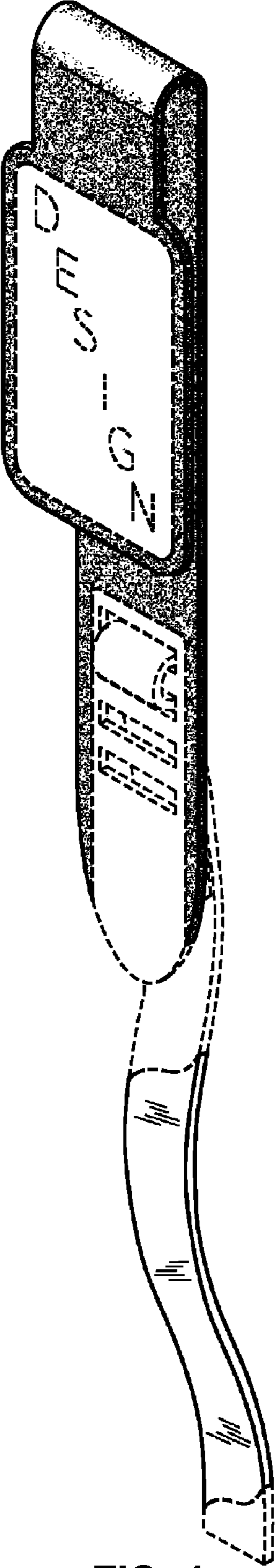

FIG. 1

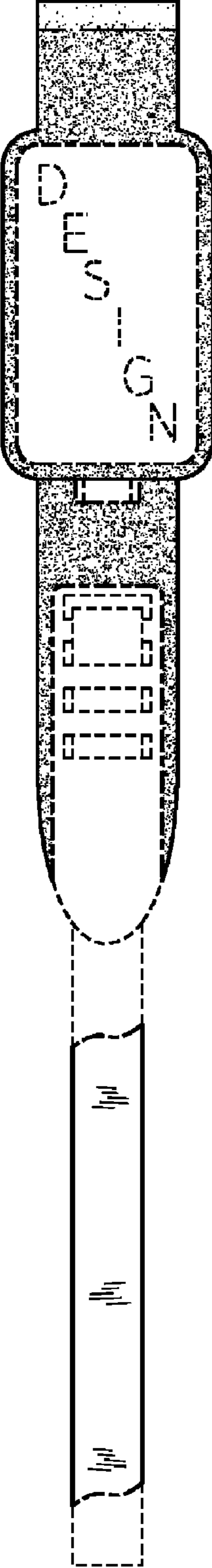

FIG. 2

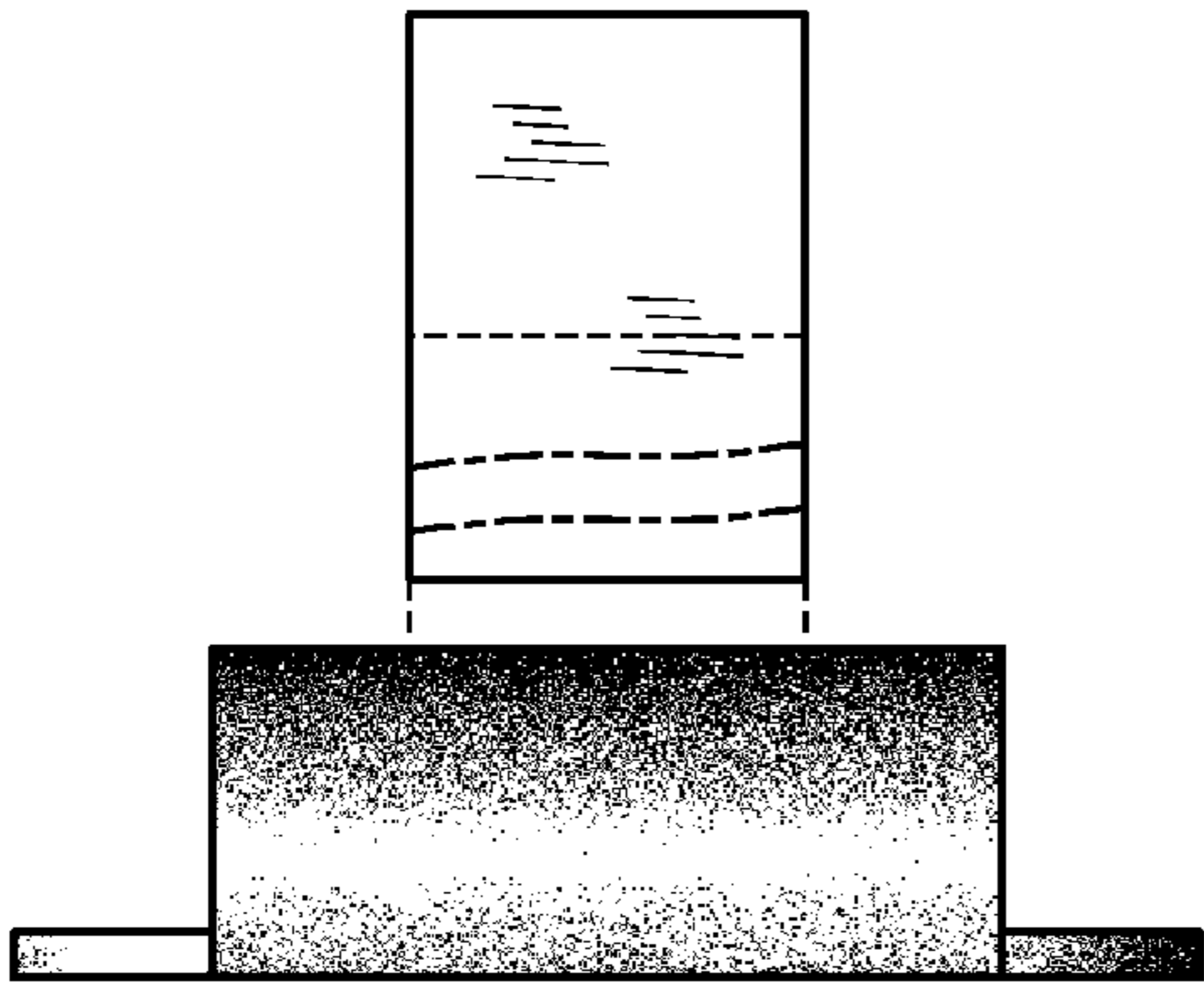

FIG. 3

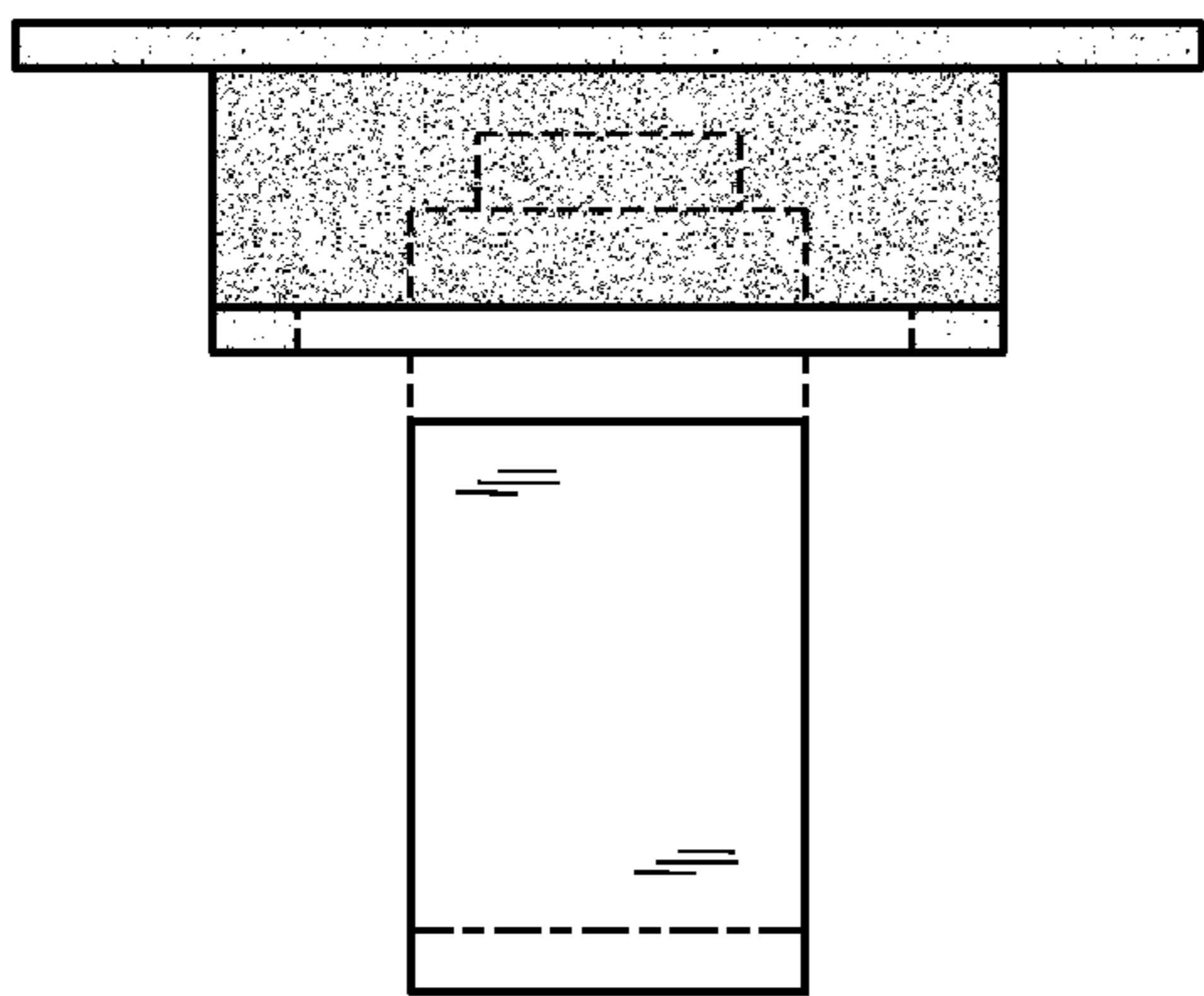

FIG. 4

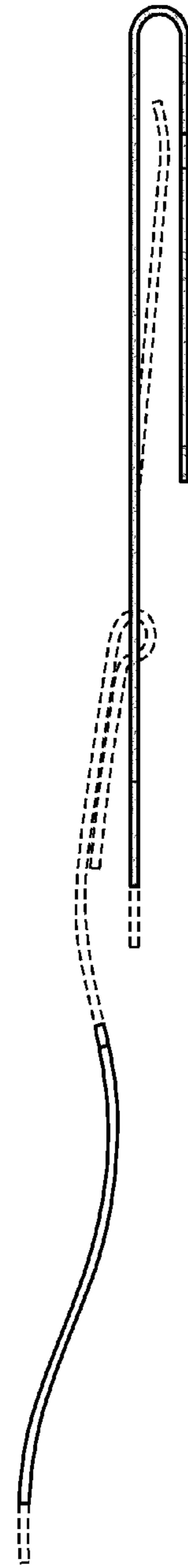

FIG. 5

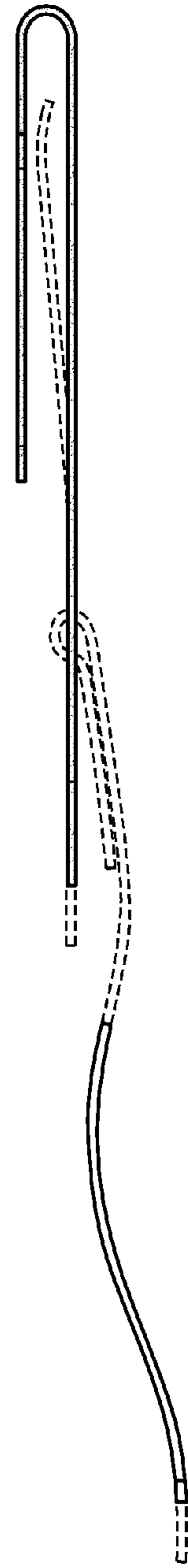

FIG. 6