



US00D624490S

(12) **United States Design Patent**
Kaji

(10) **Patent No.:** **US D624,490 S**
(45) **Date of Patent:** **** Sep. 28, 2010**

(54) **TIRE**

D615,486 S * 5/2010 Souchet D12/602

(75) Inventor: **Shinichi Kaji**, Osaka (JP)

(73) Assignee: **Toyo Tire & Rubber Co., Ltd.**, Osaka (JP)

FOREIGN PATENT DOCUMENTS

(**) Term: **14 Years**

JP 1234454 3/2005

(21) Appl. No.: **29/327,610**

(Continued)

(22) Filed: **Nov. 10, 2008**

OTHER PUBLICATIONS

(30) **Foreign Application Priority Data**

Jul. 28, 2008 (JP) 2008-019298

U.S. Appl. No. 29/327,192, Takahashi, Tire, filed Oct. 31, 2008.

(Continued)

(51) **LOC (9) Cl.** **12-15**

(52) **U.S. Cl.** **D12/602; D12/900**

(58) **Field of Classification Search** D12/568,
D12/579-603, 562-567, 900-901; 152/209.1,
152/209.8-209.19, 209.25-209.28

Primary Examiner—Stacia Cadmus

(74) *Attorney, Agent, or Firm*—Sterne Kessler Goldstein & Fox PLLC

See application file for complete search history.

(57) **CLAIM**

The ornamental design for a tire, as shown and described.

(56) **References Cited**

U.S. PATENT DOCUMENTS

- D384,620 S * 10/1997 Gillard et al. D12/602
- D395,414 S * 6/1998 Grosskopf et al. D12/602
- D409,122 S * 5/1999 Kemp et al. D12/602
- D420,951 S * 2/2000 Cai D12/602
- D427,552 S * 7/2000 Young D12/602
- D432,960 S * 10/2000 Feider et al. D12/602
- D445,070 S * 7/2001 Schuster D12/602
- D502,683 S * 3/2005 Pang et al. D12/602
- D514,504 S * 2/2006 Robert D12/602
- D516,015 S 2/2006 Ikeda
- D517,472 S * 3/2006 Allison D12/602
- D548,174 S * 8/2007 Souchet D12/602
- D559,773 S * 1/2008 Campana D12/579
- D570,767 S * 6/2008 Miyazaki et al. D12/579
- D583,312 S * 12/2008 Murphy et al. D12/602
- D585,819 S * 2/2009 Frappart D12/597
- D598,369 S * 8/2009 Beha D12/602
- D609,630 S * 2/2010 Buchinger-Barnstorf ... D12/600

DESCRIPTION

FIG. 1 is a perspective view of a tire showing my new design;
 FIG. 2 is a front and rear view thereof;
 FIG. 3 is a top and bottom view thereof;
 FIG. 4 is a left and right side view thereof;
 FIG. 5 is an enlarged view of the area 5—5 in FIG. 2; and,
 FIG. 6 is a cross-sectional view taken along line 6—6 in FIG. 2 and along line 6'—6' in FIG. 4.

In the drawings, the broken lines defining the sidewall, inner bead and the peripheral boundary between the claimed tire tread and the unclaimed sidewall depict environmental subject matter that forms no part of the claimed design.

1 Claim, 5 Drawing Sheets

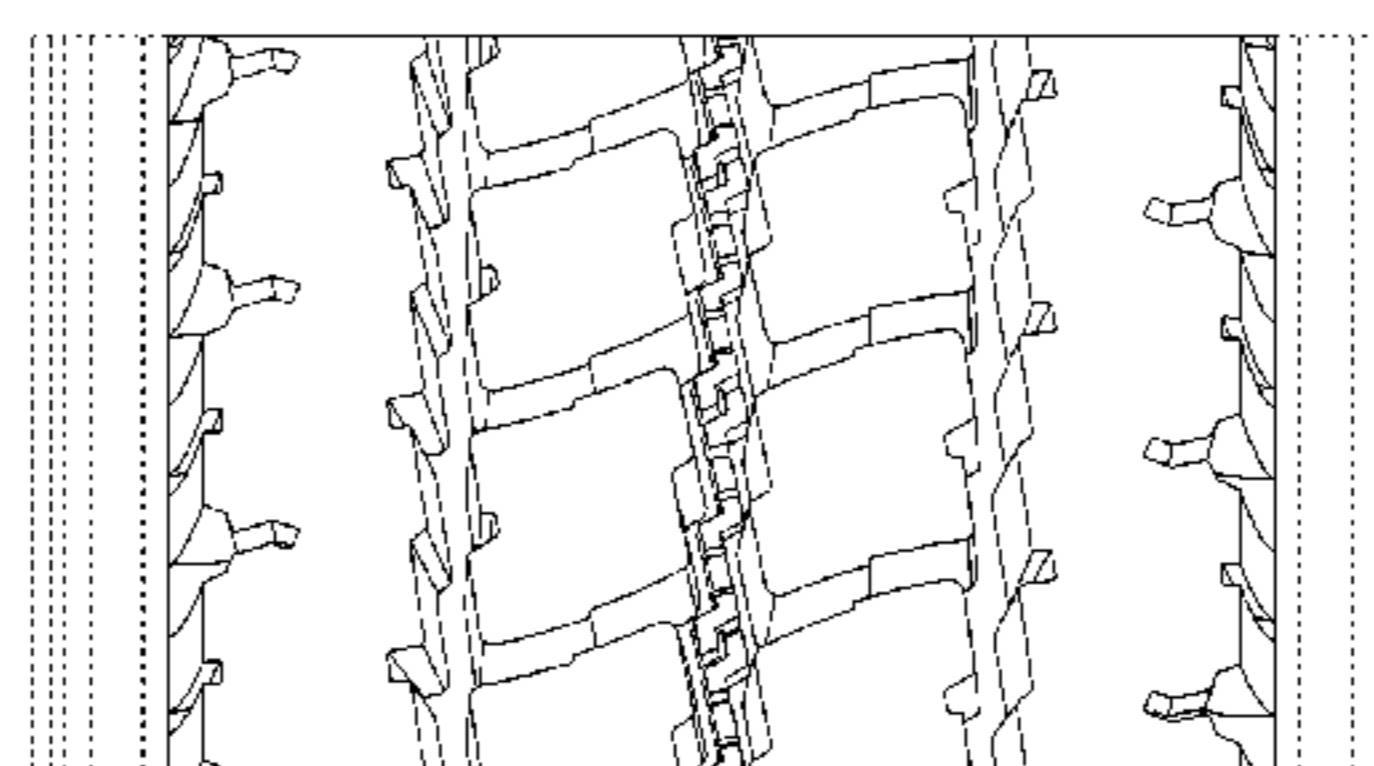
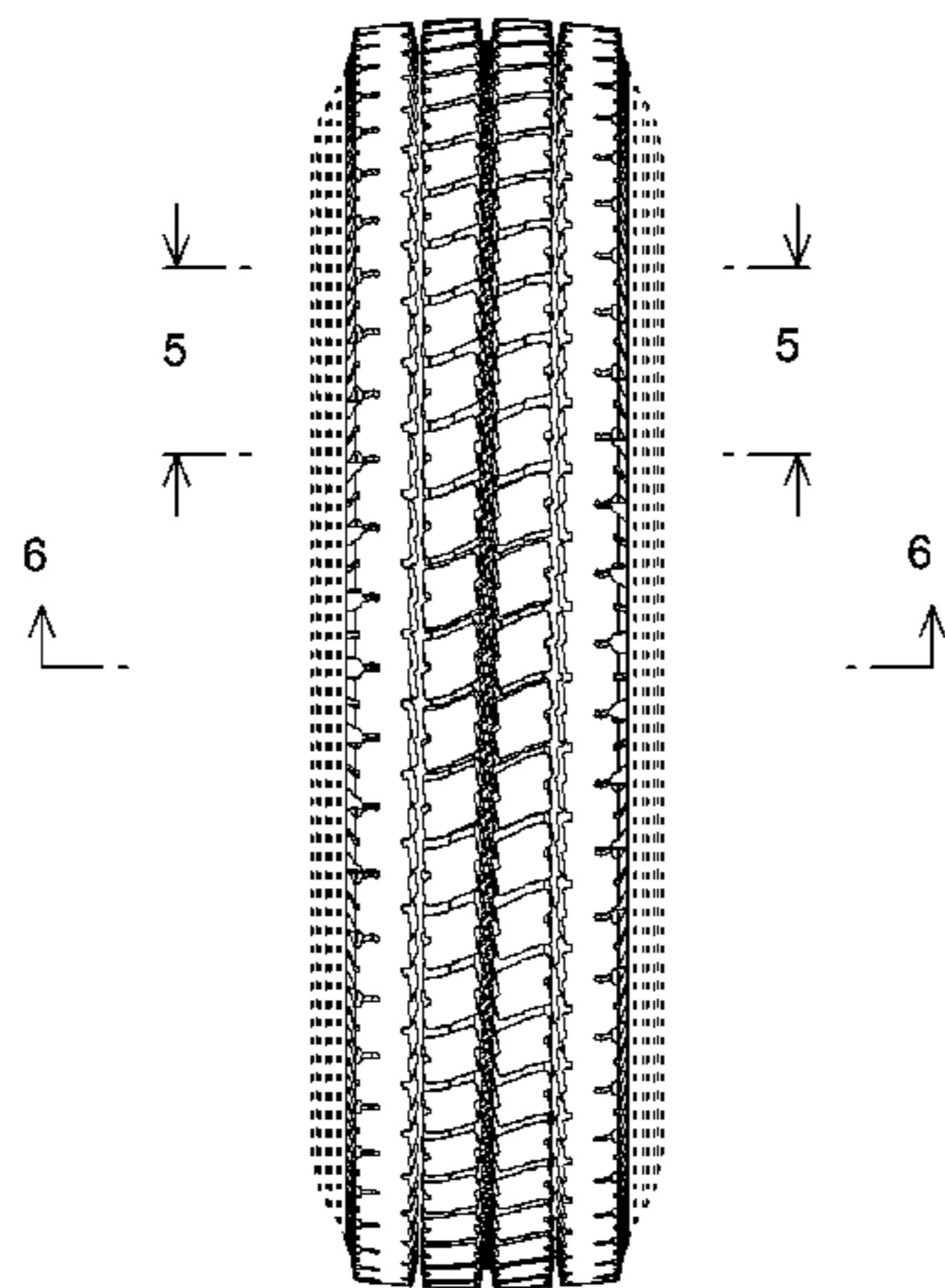

US D624,490 S

Page 2

FOREIGN PATENT DOCUMENTS

JP	1236665	4/2005
JP	1236666	4/2005
JP	1245817	7/2005

OTHER PUBLICATIONS

U.S. Appl. No. 29/327,369, Takahashi, Tire, Nov. 4, 2008.
U.S. Appl. No. 29/327,606, Ohashi, Tire, filed Nov. 10, 2008.

U.S. Appl. No. 29/327,622, Osaka, Tire, filed Nov. 10, 2008.
U.S. Appl. No. 29/327,624, Osaka, Tire, filed Nov. 10, 2008.
U.S. Appl. No. 29/327,628, Osaka, Tire, filed Nov. 10, 2008.
U.S. Appl. No. 29/329,515, Ohashi, Tire, filed Dec. 16, 2008.
U.S. Appl. No. 29/329,517, Ohara, Tire, filed Dec. 16, 2008.
U.S. Appl. No. 29/329,518, Miyazaki, Tire, filed Dec. 16, 2008.
U.S. Appl. No. 29/329,519, Ohashi, Tire, filed Dec. 16, 2008.

* cited by examiner

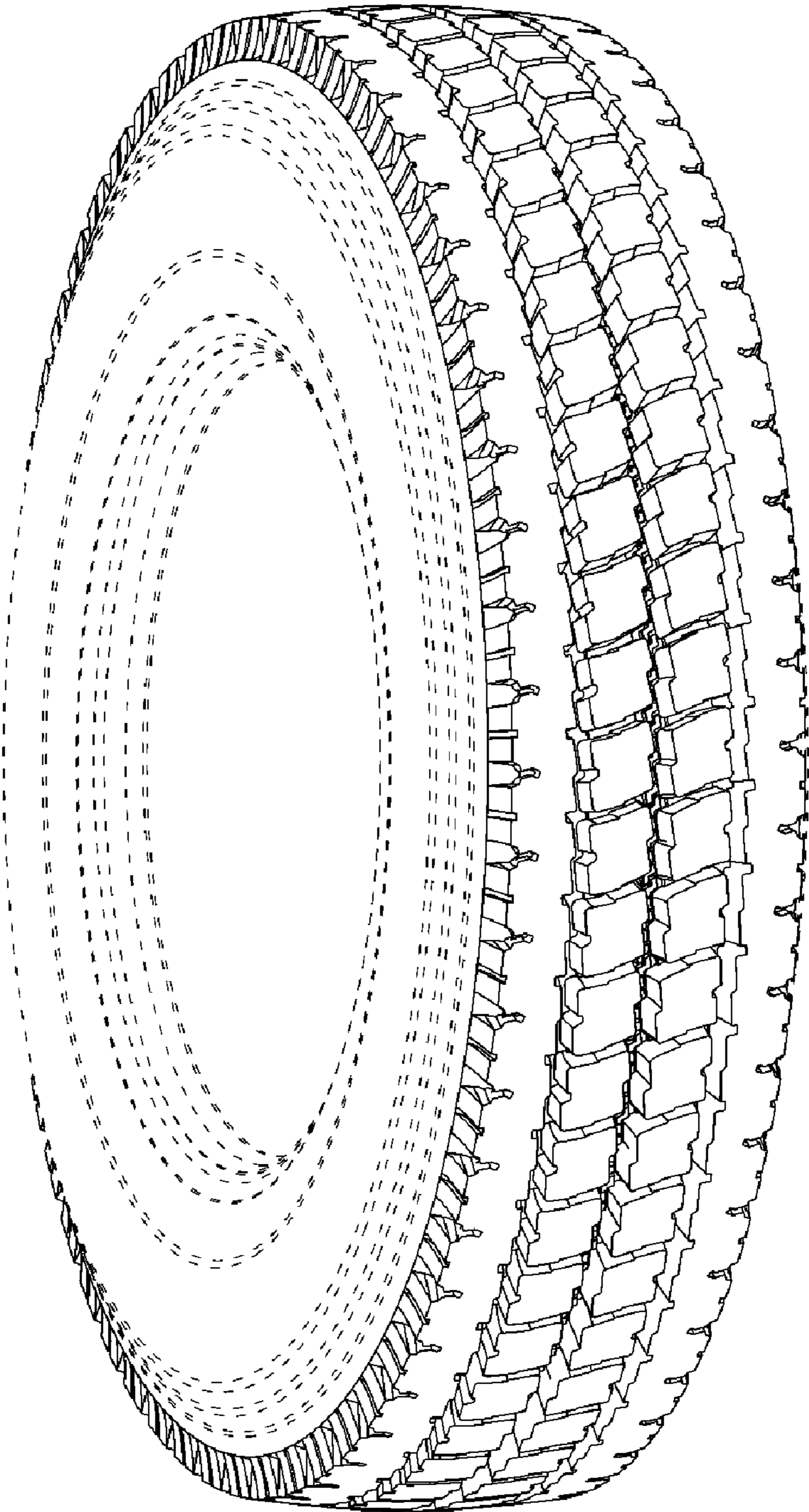

FIG. 1

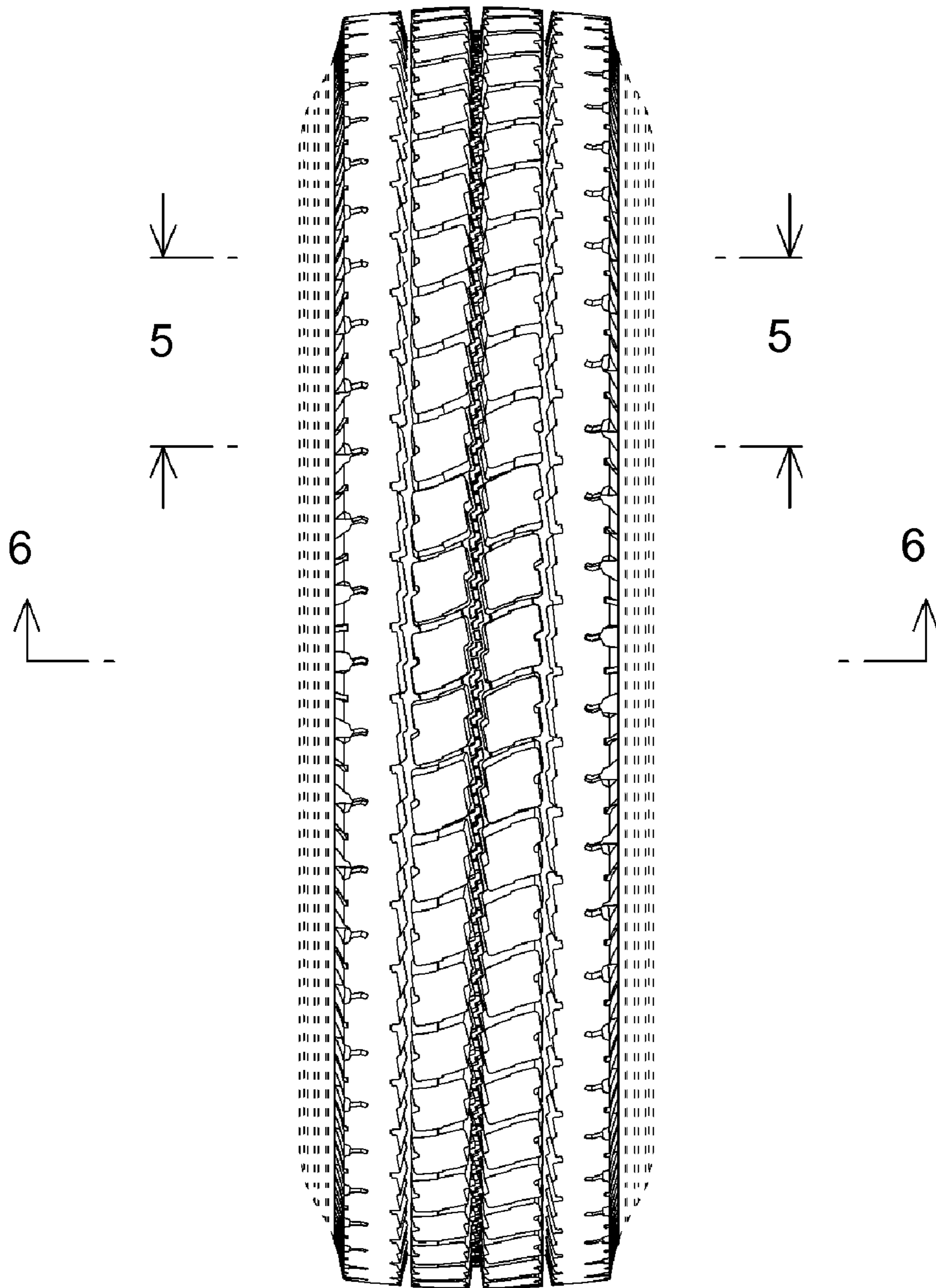

FIG. 2

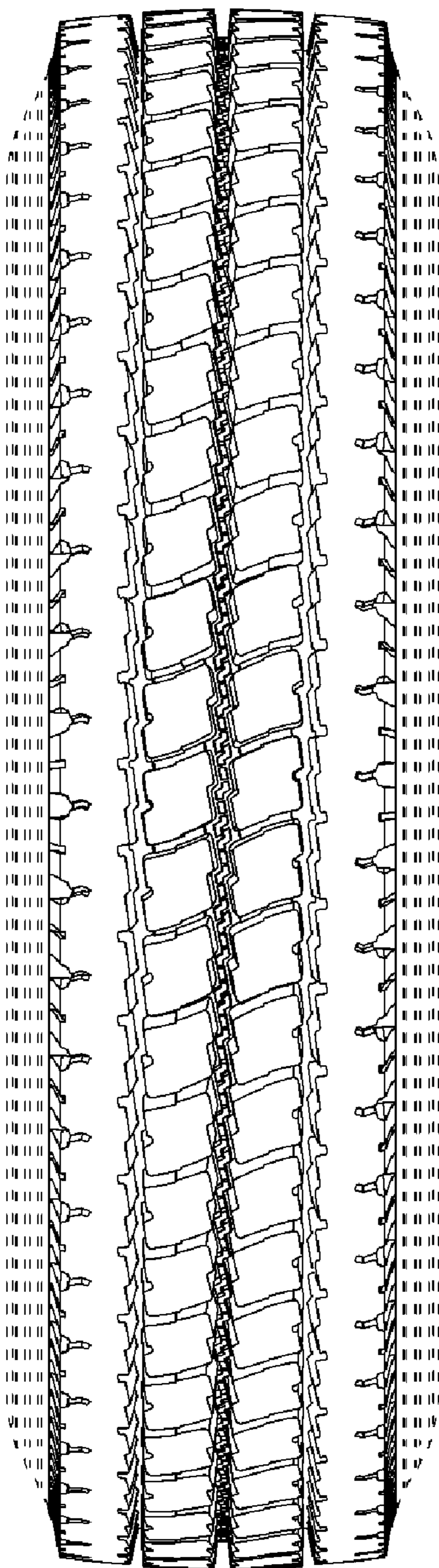

FIG. 3

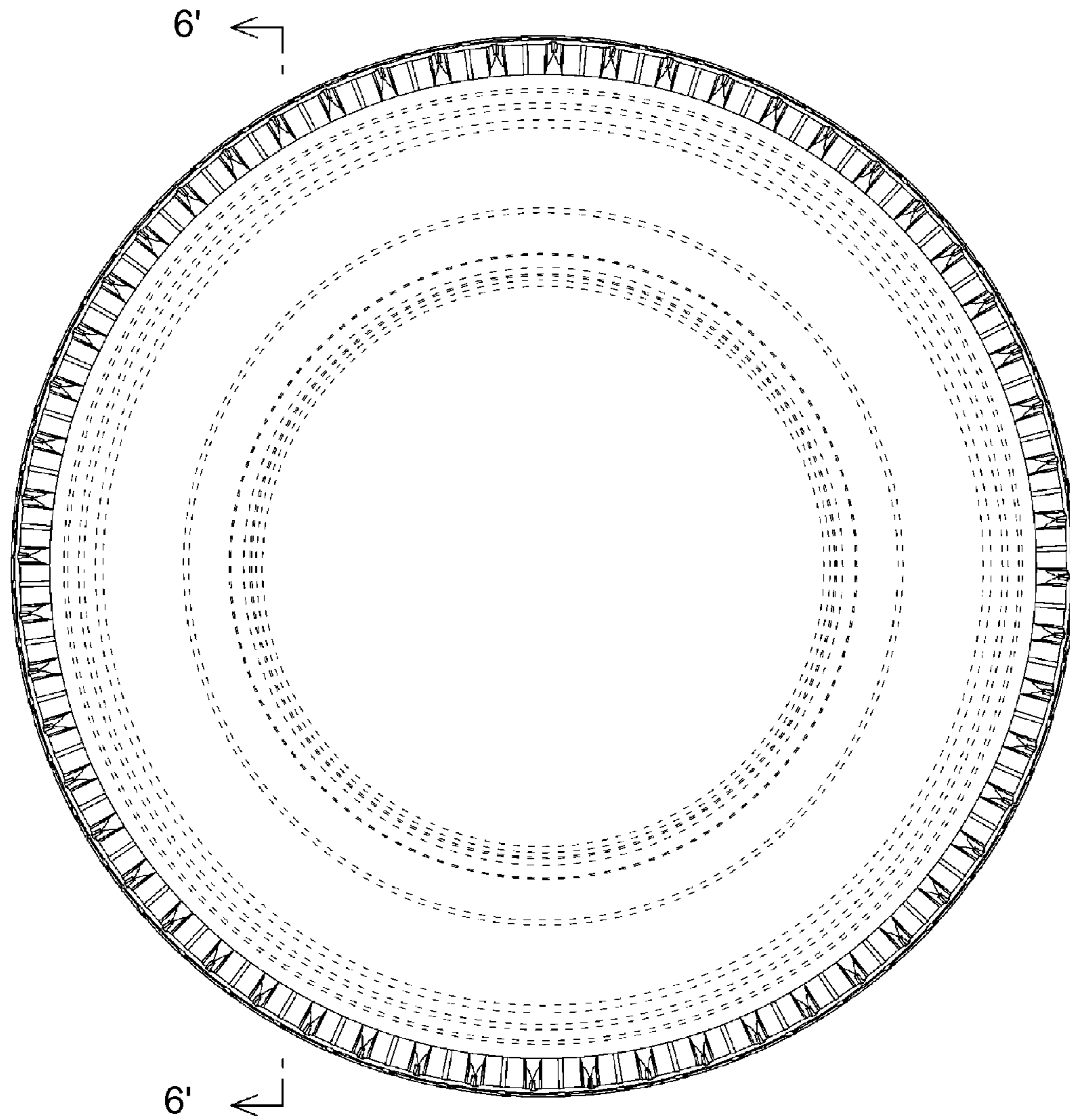

FIG. 4

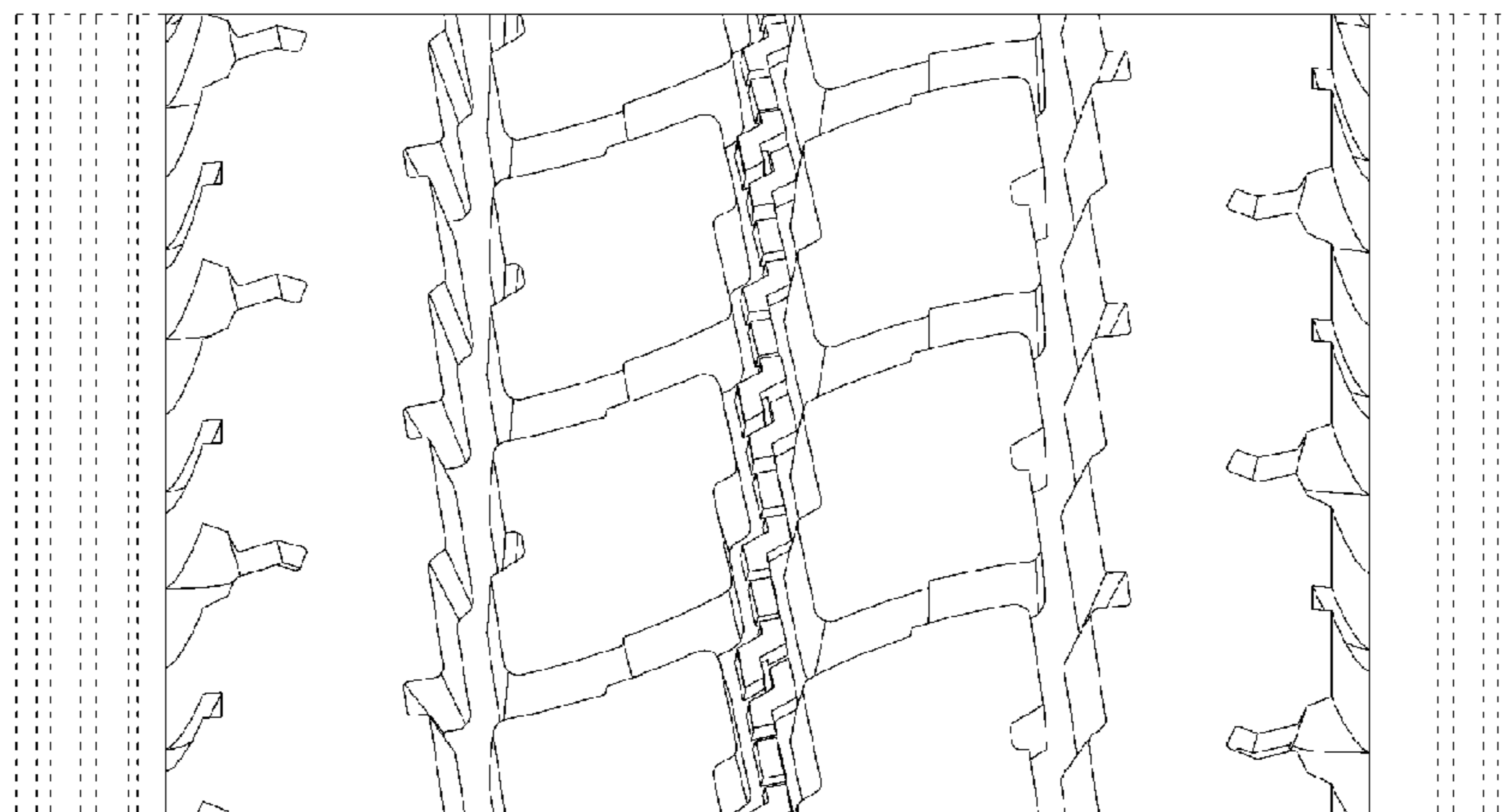

FIG. 5

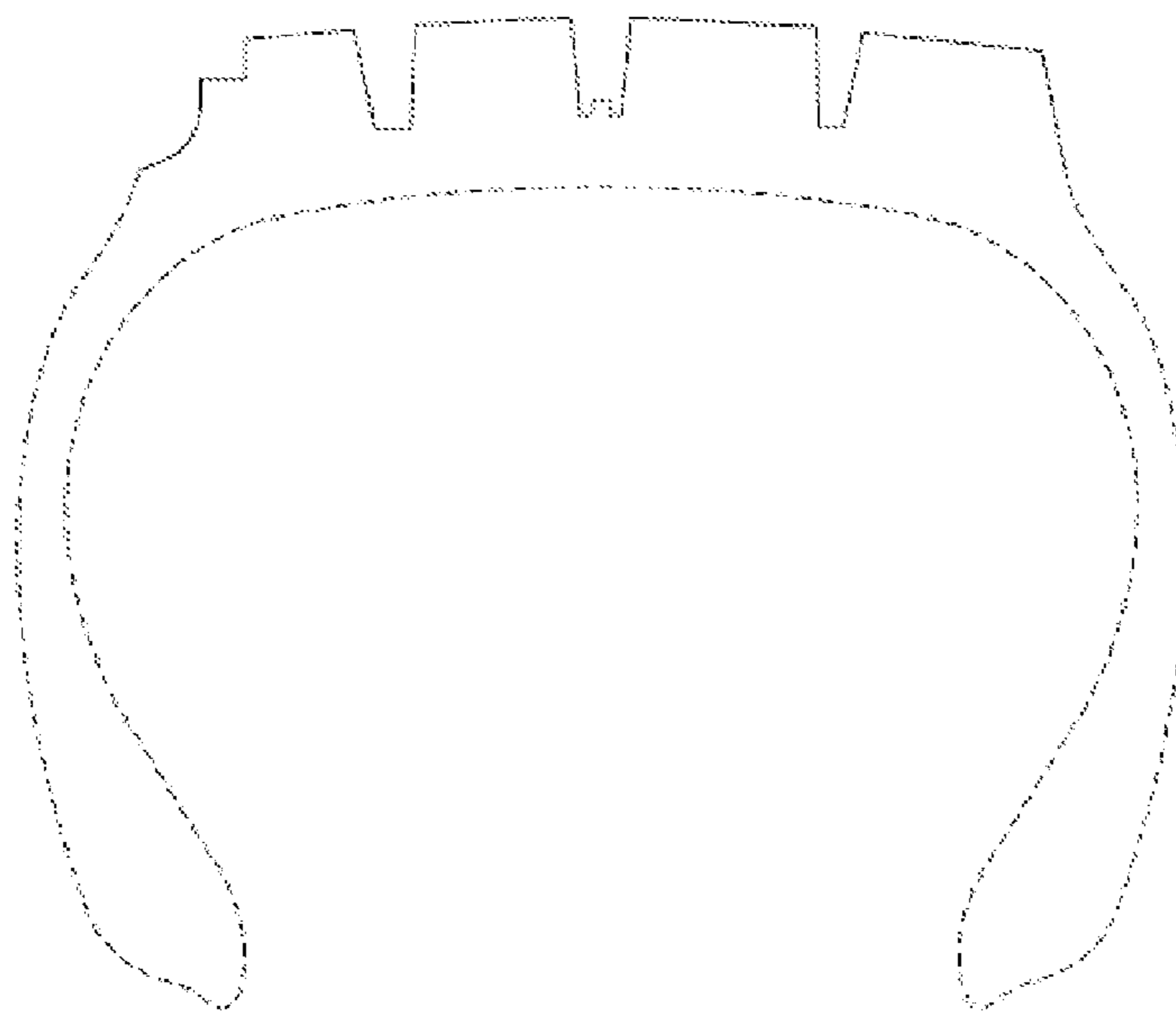

FIG. 6

UNITED STATES PATENT AND TRADEMARK OFFICE
CERTIFICATE OF CORRECTION

PATENT NO. : D624,490 S
APPLICATION NO. : 29/327610
DATED : September 28, 2010
INVENTOR(S) : Shinichi Kaji

Page 1 of 2

It is certified that error appears in the above-identified patent and that said Letters Patent is hereby corrected as shown below:

Delete Drawing Sheet 5 of 5 and substitute therefore the attached Drawing Sheet 5 of 5 consisting of corrected FIG. 5

Signed and Sealed this
Fifteenth Day of March, 2011

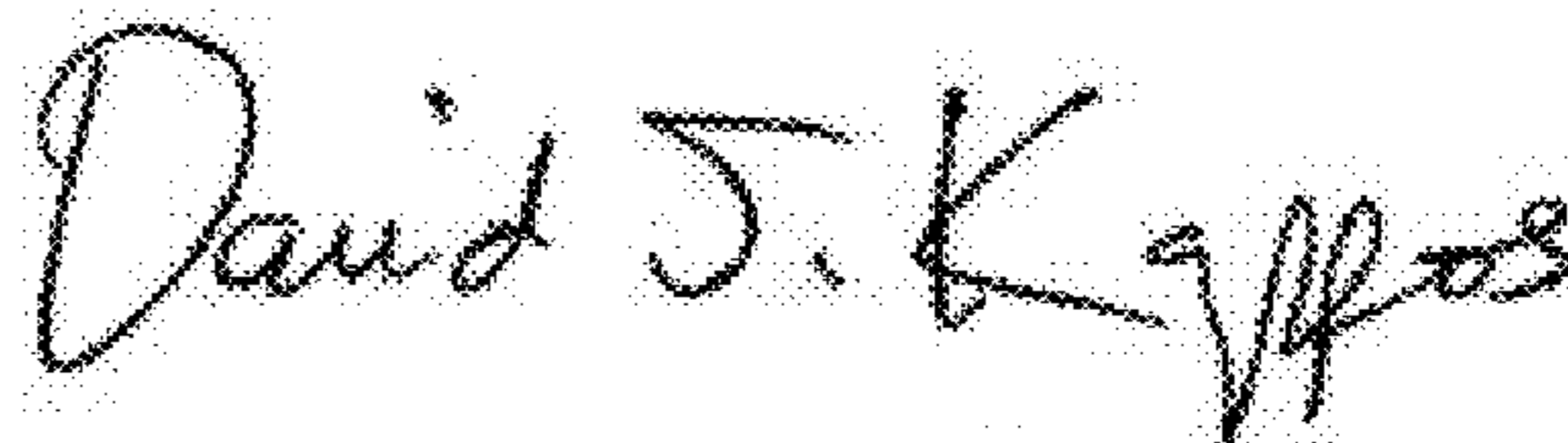
A handwritten signature in black ink that reads "David J. Kappos". The signature is written in a cursive style with a large initial "D" and "K".

David J. Kappos
Director of the United States Patent and Trademark Office

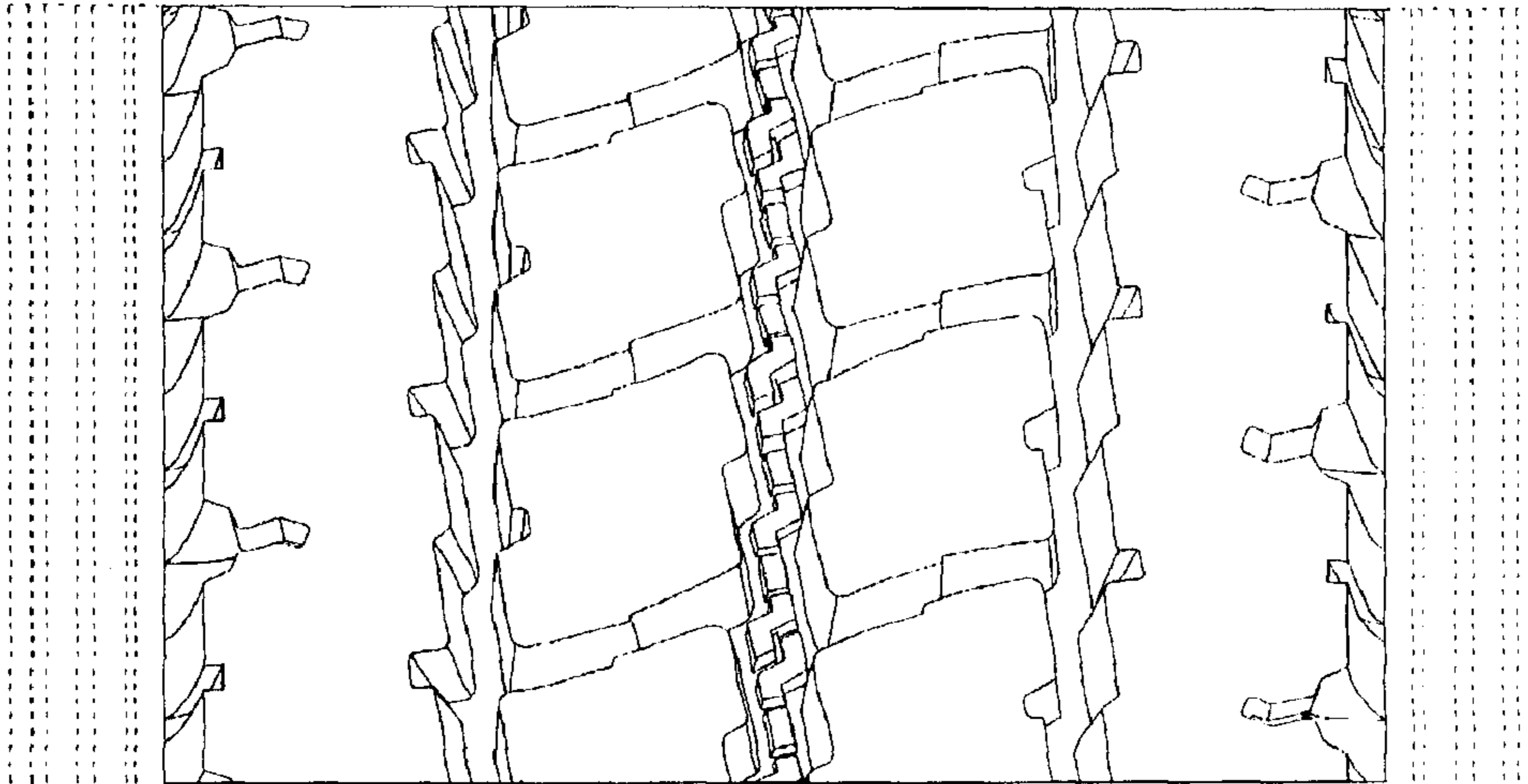

FIG. 5

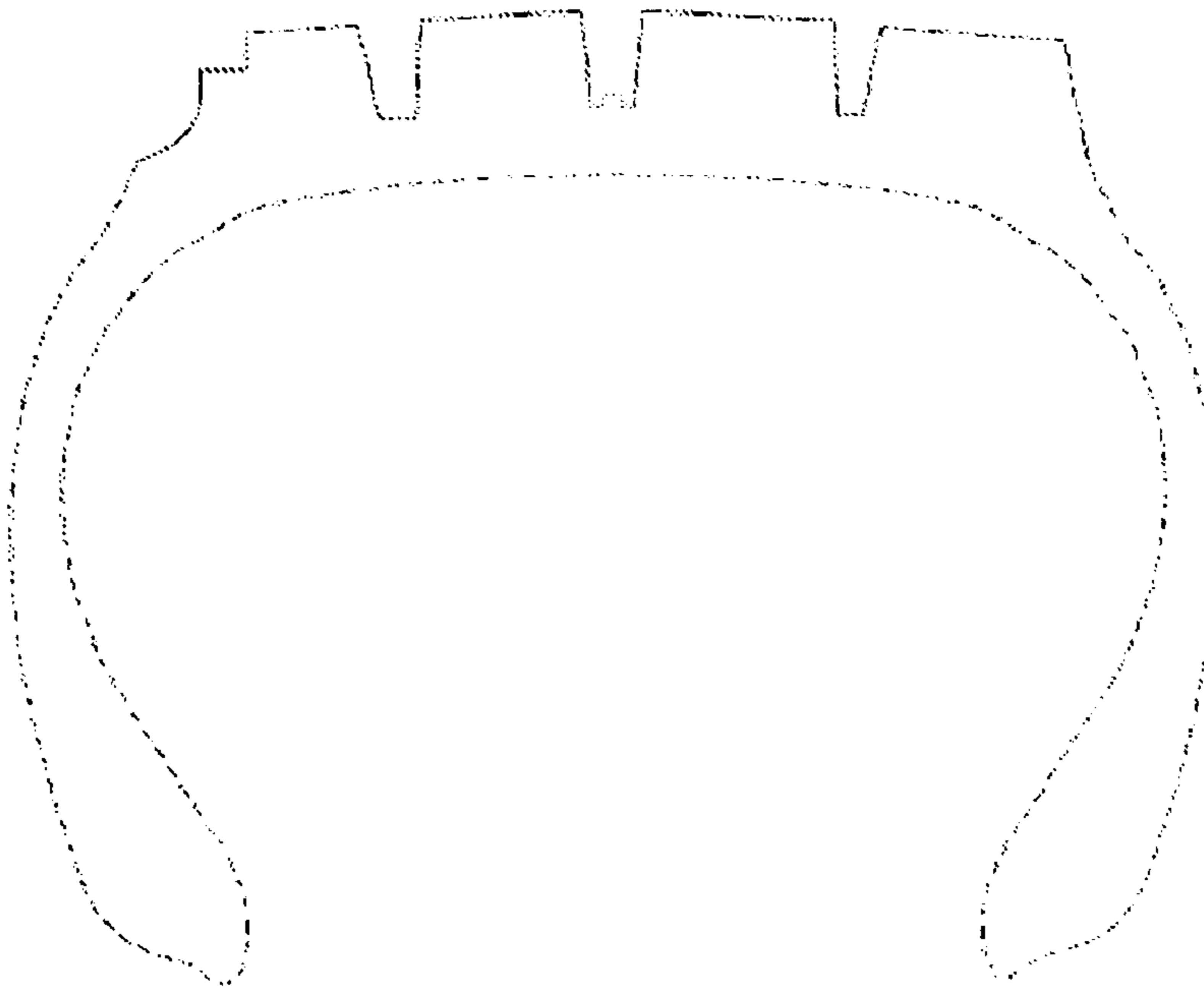

FIG. 6

UNITED STATES PATENT AND TRADEMARK OFFICE
CERTIFICATE OF CORRECTION

PATENT NO. : D624,490 S
APPLICATION NO. : 29/327610
DATED : September 28, 2010
INVENTOR(S) : Shinichi Kaji

Page 1 of 2

It is certified that error appears in the above-identified patent and that said Letters Patent is hereby corrected as shown below:

Delete Drawing Sheet 5 of 5 and substitute therefore the attached Drawing Sheet 5 of 5 consisting of corrected FIG. 5

This certificate supersedes the Certificate of Correction issued March 15, 2011.

Signed and Sealed this
Twelfth Day of July, 2011

A handwritten signature in black ink that reads "David J. Kappos". The signature is written in a cursive, slightly slanted style.

David J. Kappos
Director of the United States Patent and Trademark Office

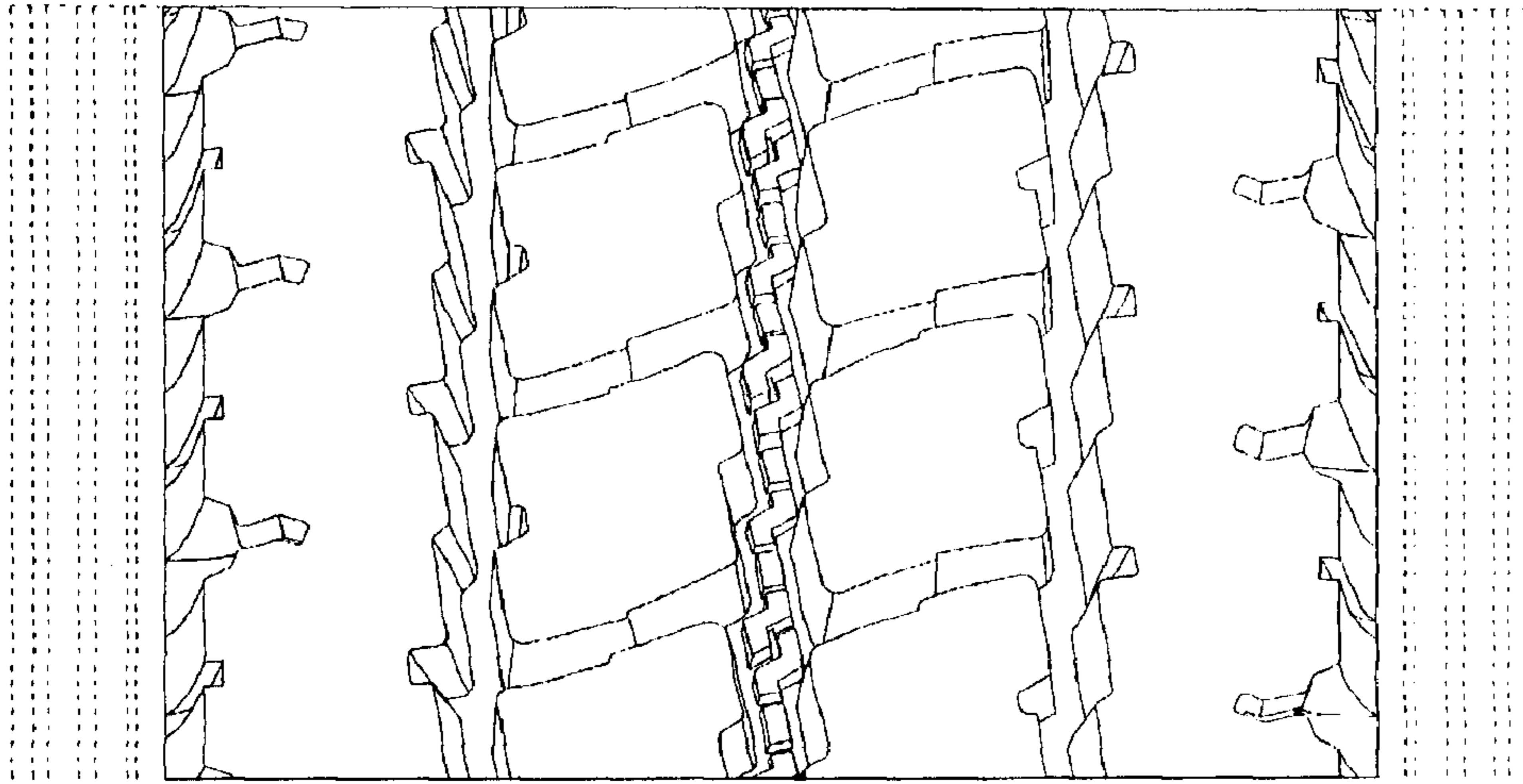

FIG. 5

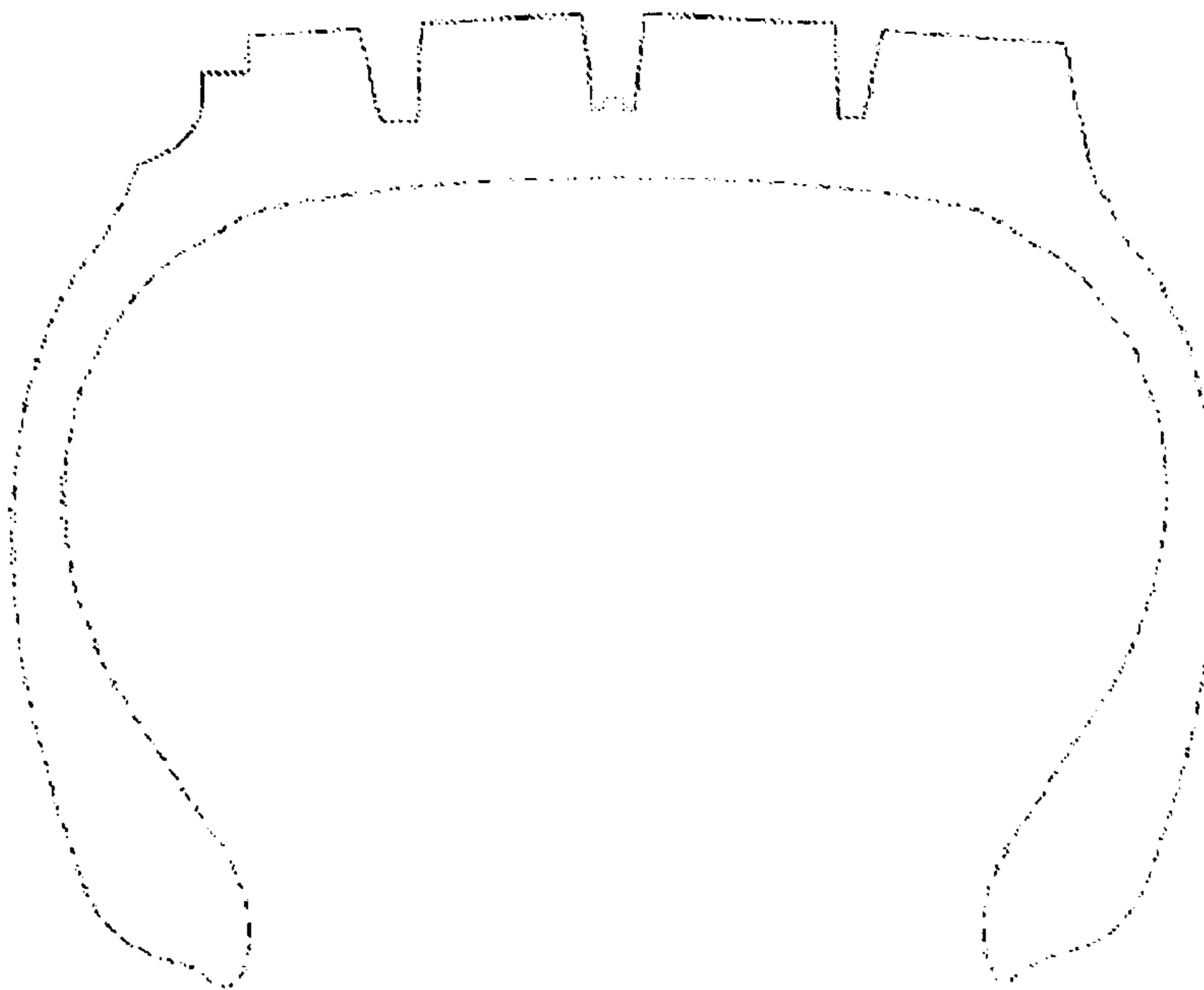

FIG. 6