



US00D624489S

(12) **United States Design Patent**
Fujita

(10) **Patent No.:** **US D624,489 S**

(45) **Date of Patent:** **** Sep. 28, 2010**

(54) **AUTOMOBILE TIRE**

(75) **Inventor:** **Shungo Fujita**, Tokyo (JP)

(73) **Assignee:** **Bridgestone Corporation**, Tokyo (JP)

(**) **Term:** **14 Years**

(21) **Appl. No.:** **29/338,016**

(22) **Filed:** **Jun. 3, 2009**

(30) **Foreign Application Priority Data**

Dec. 11, 2008 (JP) 2008-031494

(51) **LOC (9) Cl.** **12-15**

(52) **U.S. Cl.** **D12/600**

(58) **Field of Classification Search** D12/568,
D12/579-603, 564-567, 900-901; 152/209.1,
152/209.8-209.19, 209.25-209.28
See application file for complete search history.

(56) **References Cited**

U.S. PATENT DOCUMENTS

- D457,856 S * 5/2002 Ochi D12/600
- D475,009 S * 5/2003 Ochi D12/600
- D499,376 S 12/2004 Nonaka
- D502,912 S * 3/2005 Thomas et al. D12/600
- D517,980 S * 3/2006 Umstot et al. D12/600
- D549,161 S * 8/2007 Morrison et al. D12/579

- D602,424 S * 10/2009 Ochi D12/600
- D605,582 S * 12/2009 Lee D12/600
- D606,487 S * 12/2009 Lo D12/600
- D609,174 S * 2/2010 Cai D12/600

OTHER PUBLICATIONS

Russian Office Action in counterpart Russian Application No. 2009501548 (3 pages).

* cited by examiner

Primary Examiner—Stacia Cadmus

(74) *Attorney, Agent, or Firm*—Sughrue Mion, PLLC

(57) **CLAIM**

The ornamental design for an automobile tire, as shown and described.

DESCRIPTION

FIG. 1 is a perspective view of the automobile tire according to the present invention, the tread pattern repeating uniformly around the circumference of the tire;

FIG. 2 is a front view thereof;

FIG. 3 is a left side view thereof, the right side being a mirror image; and,

FIG. 4 is a partially enlarged view thereof.

Broken lines are used to show environmental structure only, and form no part of the claimed design.

1 Claim, 4 Drawing Sheets

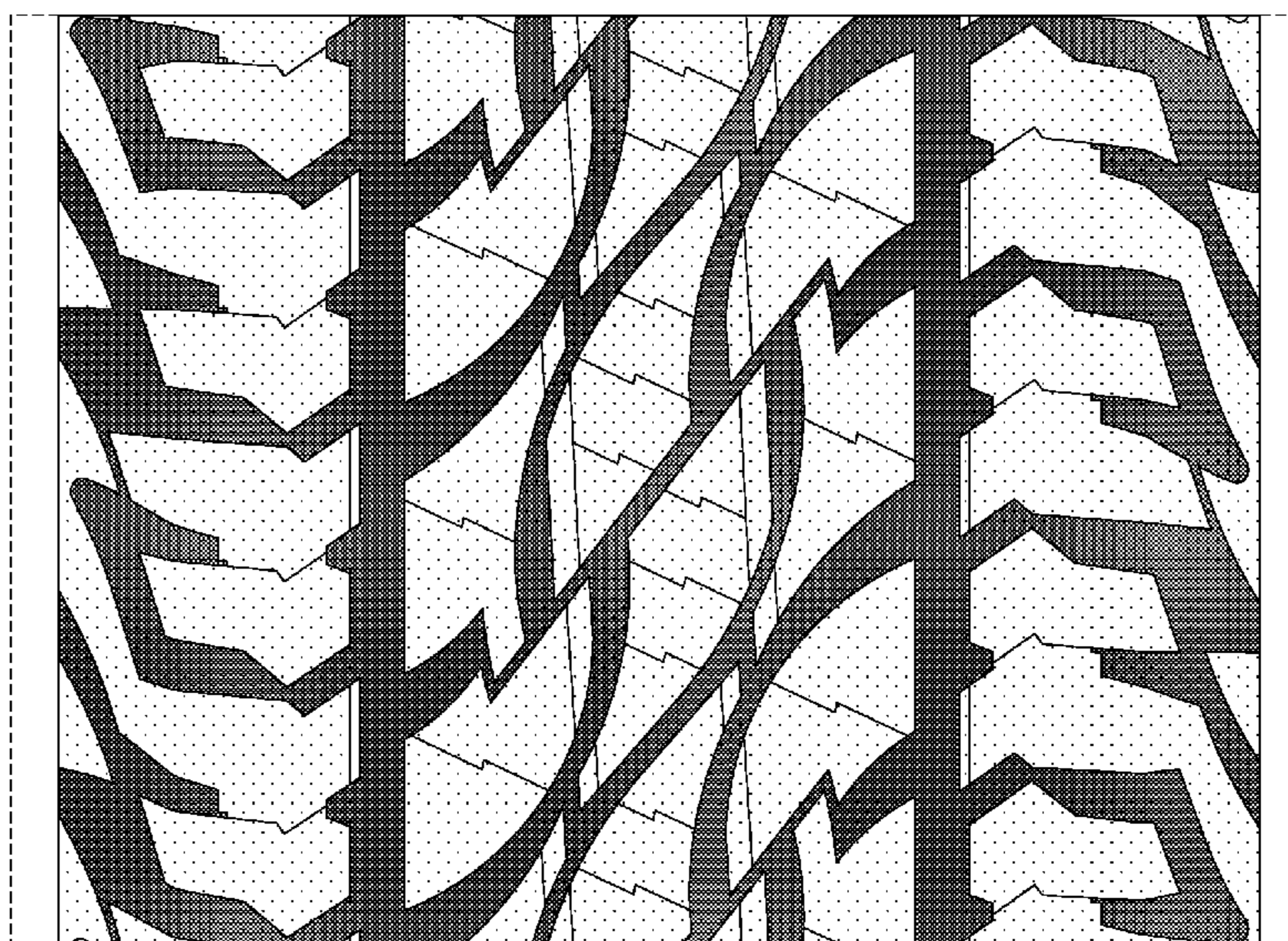
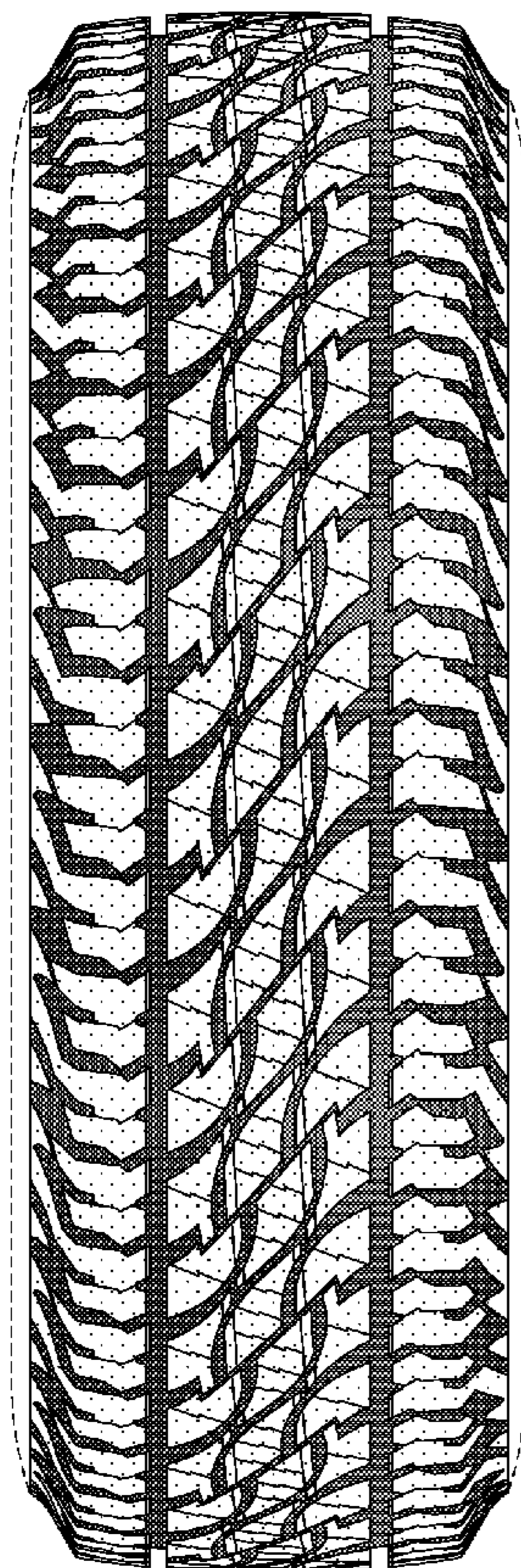

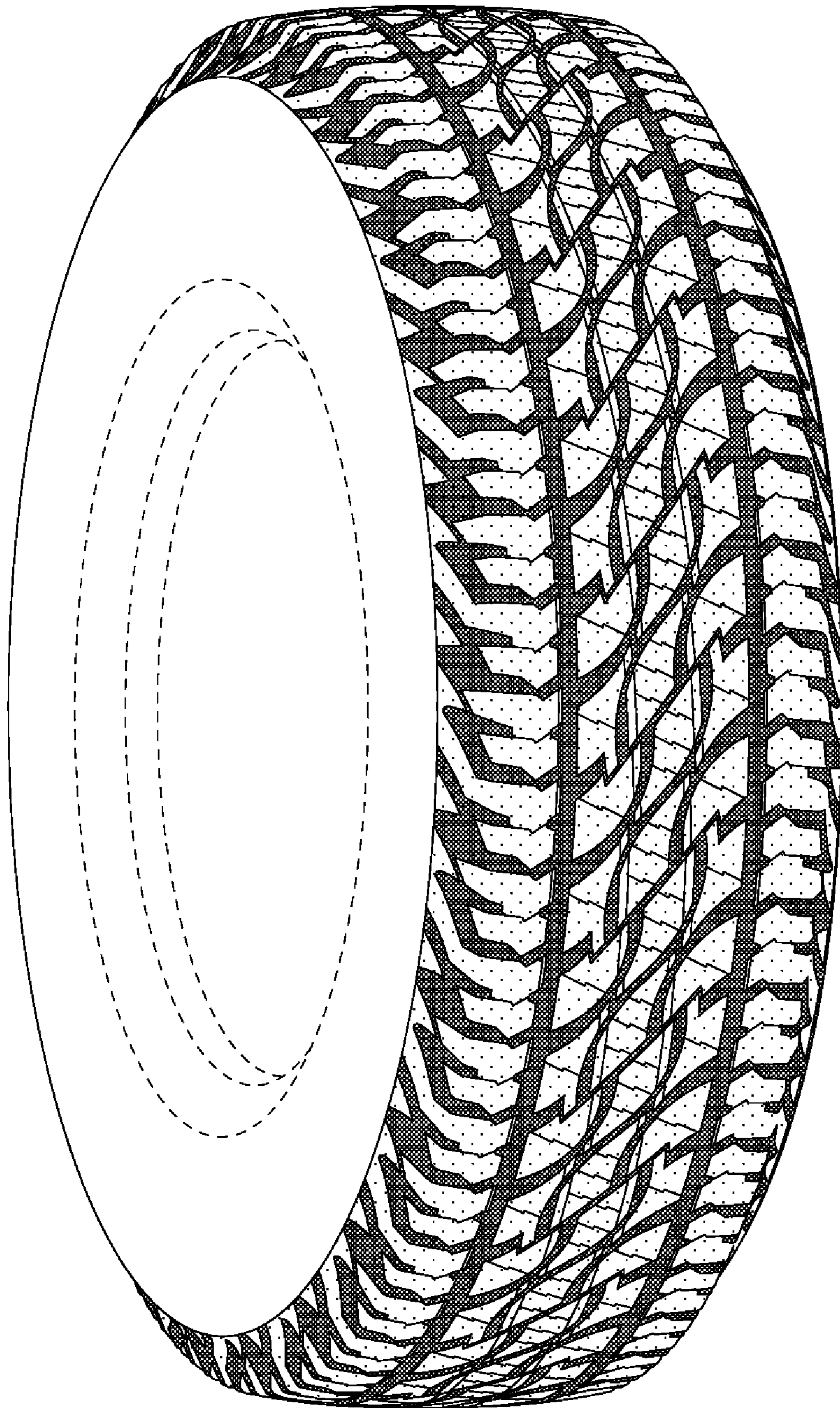

FIG. 1

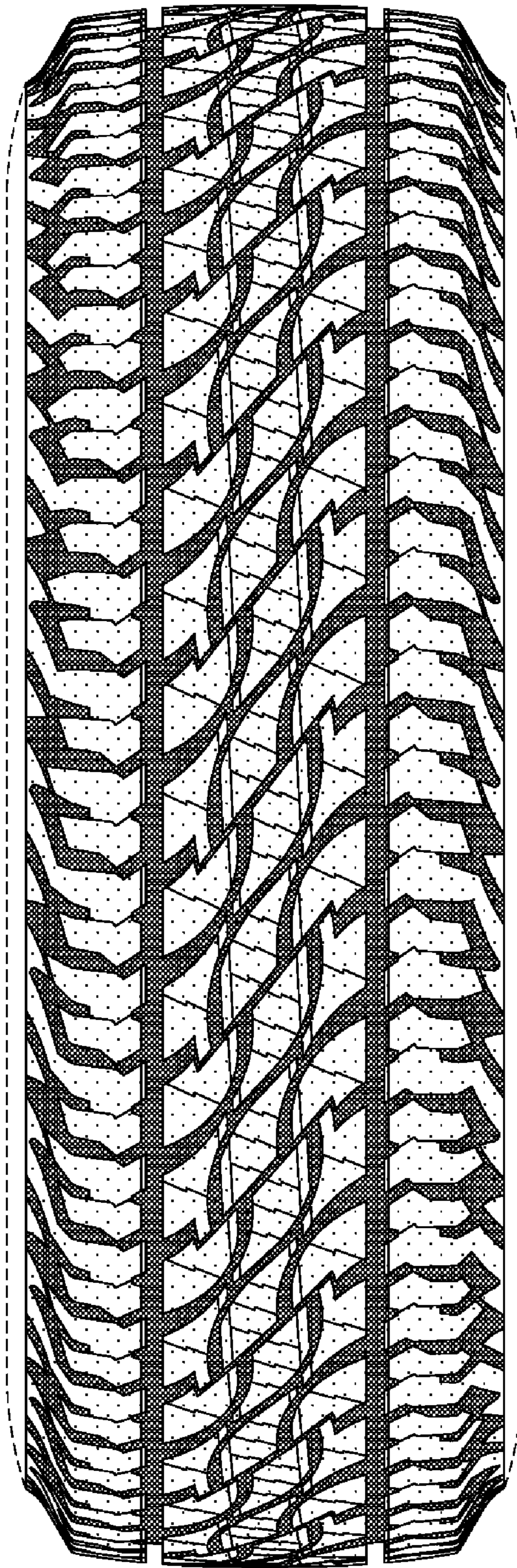

FIG. 2

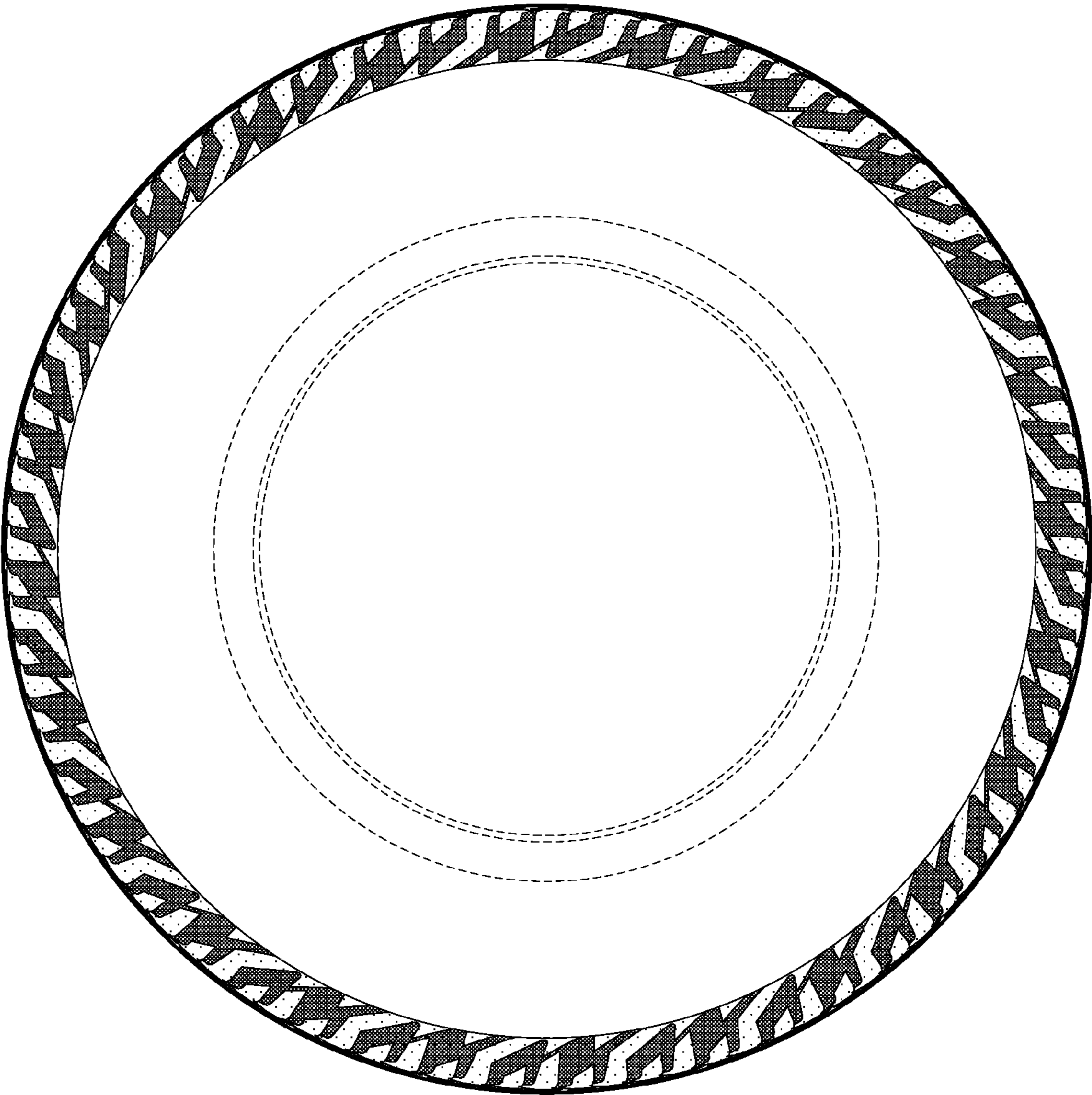

FIG. 3

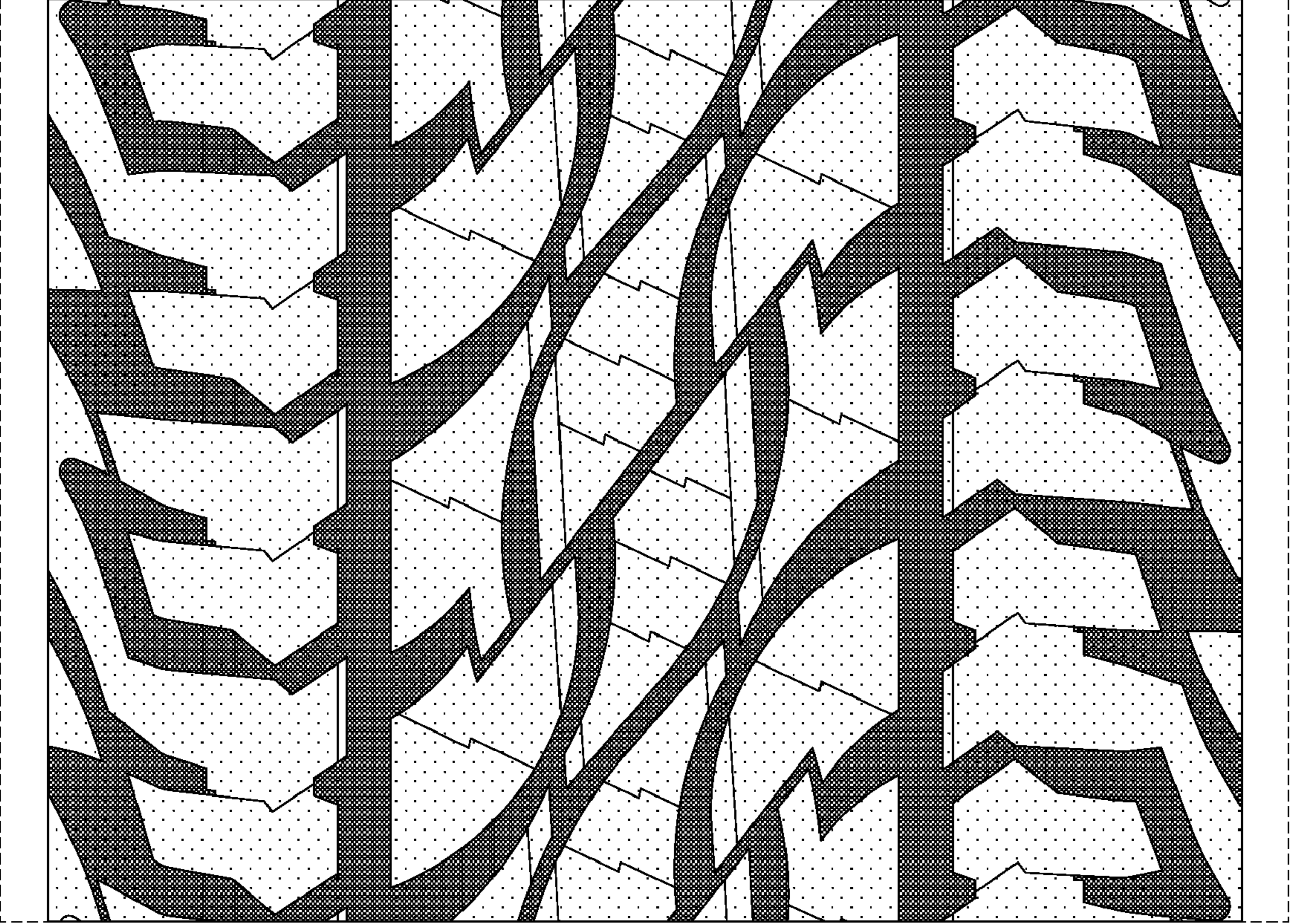

FIG. 4