



US00D624487S

(12) **United States Design Patent**
Drake

(10) **Patent No.:** **US D624,487 S**

(45) **Date of Patent:** **** Sep. 28, 2010**

(54) **TIRE TREAD**

(75) Inventor: **Robert J. Drake**, Forest, OH (US)

(73) Assignee: **Cooper Tire & Rubber Company**,
Findlay, OH (US)

(**) Term: **14 Years**

(21) Appl. No.: **29/349,192**

(22) Filed: **Mar. 15, 2010**

(51) **LOC (9) Cl.** **12-15**

(52) **U.S. Cl.** **D12/585**

(58) **Field of Classification Search** D12/568,
D12/579-603, 547-550, 900-901; 152/209.1,
152/209.8-209.19, 209.25-209.28

See application file for complete search history.

(56) **References Cited**

U.S. PATENT DOCUMENTS

D334,360 S *	3/1993	Graas et al.	D12/585
D379,335 S *	5/1997	Aikawa et al.	D12/585
D387,711 S *	12/1997	Shirai et al.	D12/585
D405,740 S *	2/1999	Heinen et al.	D12/585
D416,522 S *	11/1999	Matsuda	D12/585
D445,728 S *	7/2001	Allison	D12/585
D470,101 S *	2/2003	Heinen	D12/584
D581,864 S *	12/2008	Koishikawa	D12/585

D583,307 S *	12/2008	Heinen et al.	D12/585
D601,949 S *	10/2009	Shinkai	D12/585
D603,787 S *	11/2009	Lim et al.	D12/585
D606,930 S *	12/2009	Taylor et al.	D12/585
D610,531 S *	2/2010	Herbeuval et al.	D12/604
D613,678 S *	4/2010	Nakamura et al.	D12/585

* cited by examiner

Primary Examiner—Stacia Cadmus

(74) *Attorney, Agent, or Firm*—Emch, Schaffer, Schaub & Porcello Co., L.P.A.

(57) **CLAIM**

The ornamental design for a tire tread, as shown and described.

DESCRIPTION

FIG. 1 is a perspective view of a tire tread, showing my new design;

FIG. 2 is a front view thereof;

FIG. 3 is a side view thereof; and,

FIG. 4 is an enlarged partial front view thereof.

In the drawings, the broken lines defining the sidewall depict environmental subject matter that forms no part of the claimed design.

1 Claim, 4 Drawing Sheets

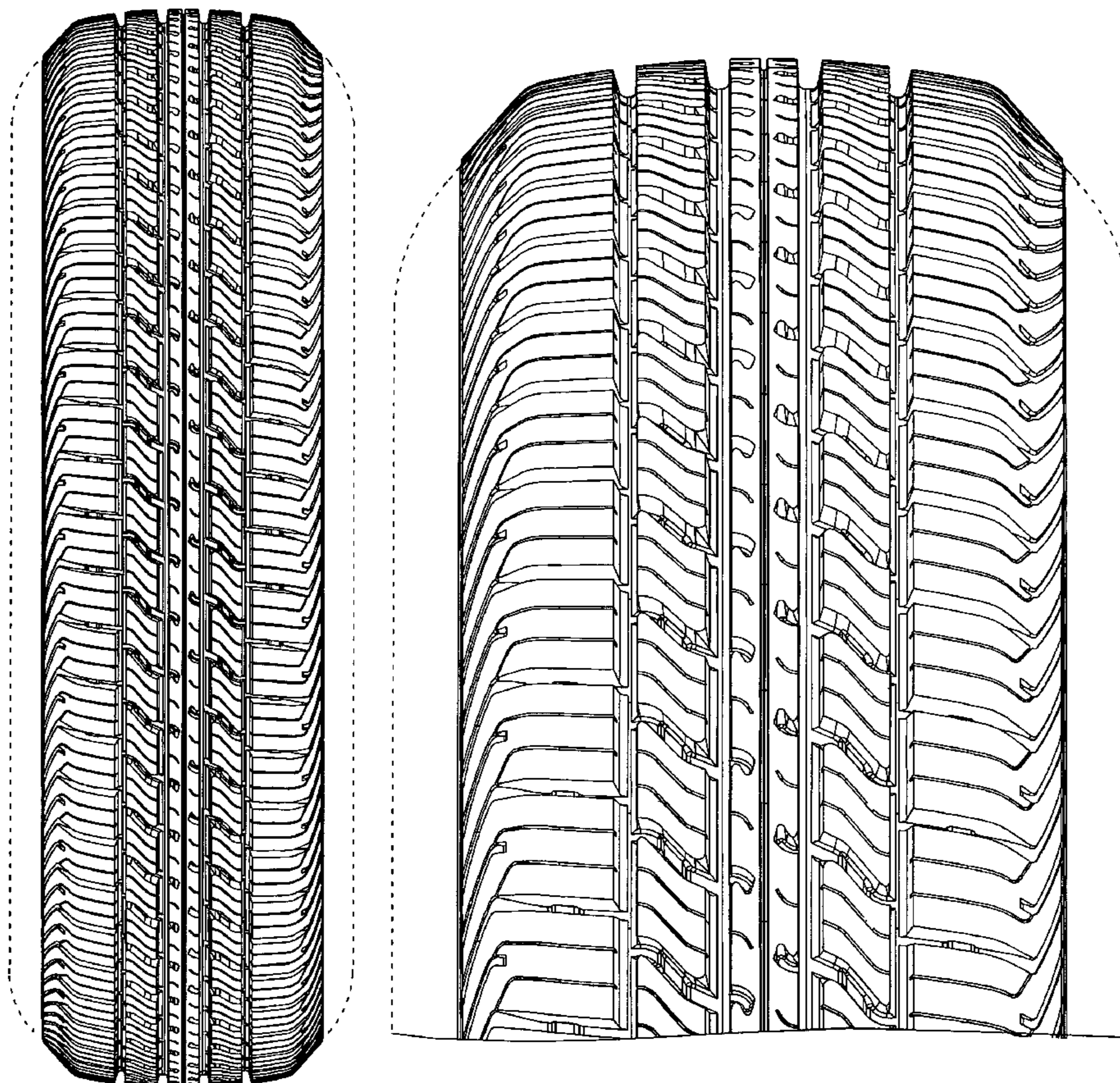

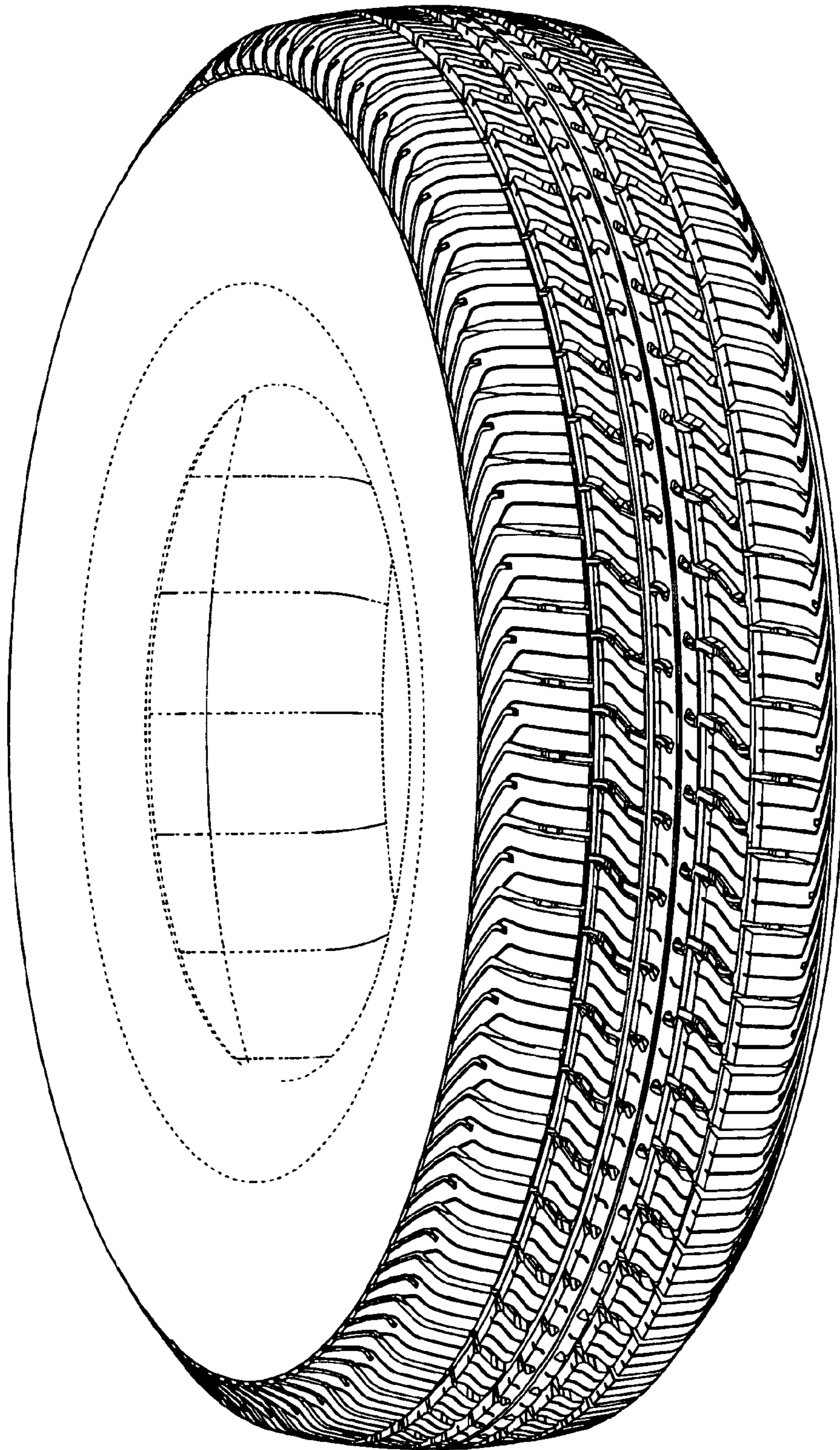

FIG. 1

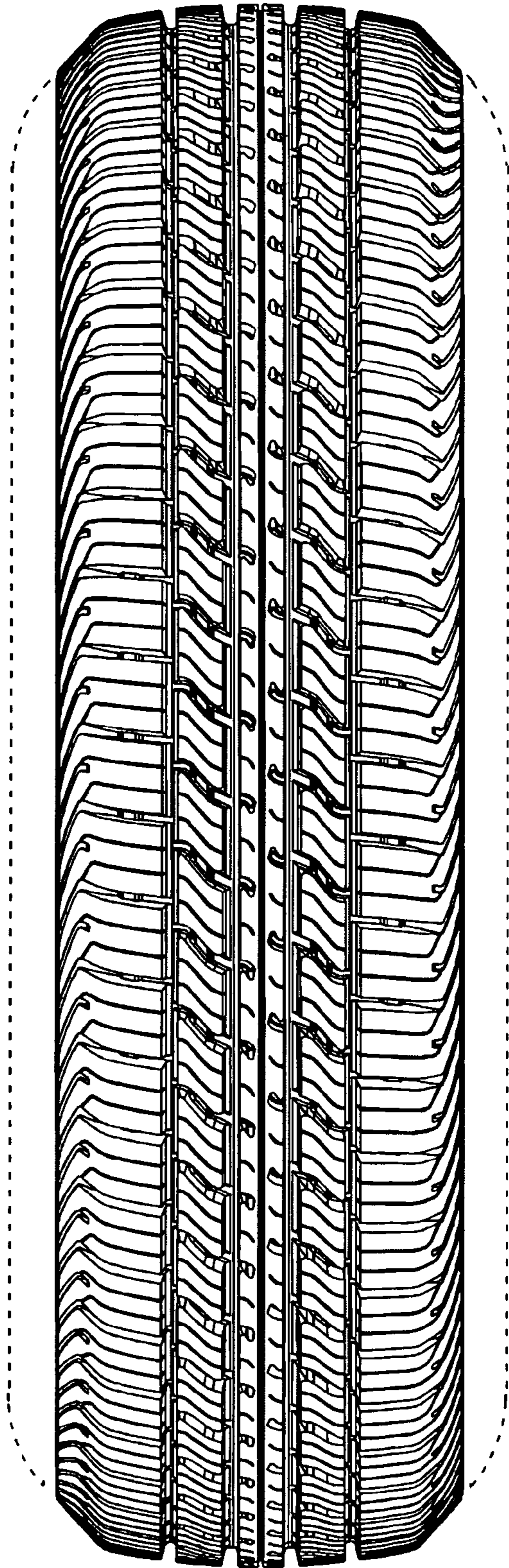

FIG. 2

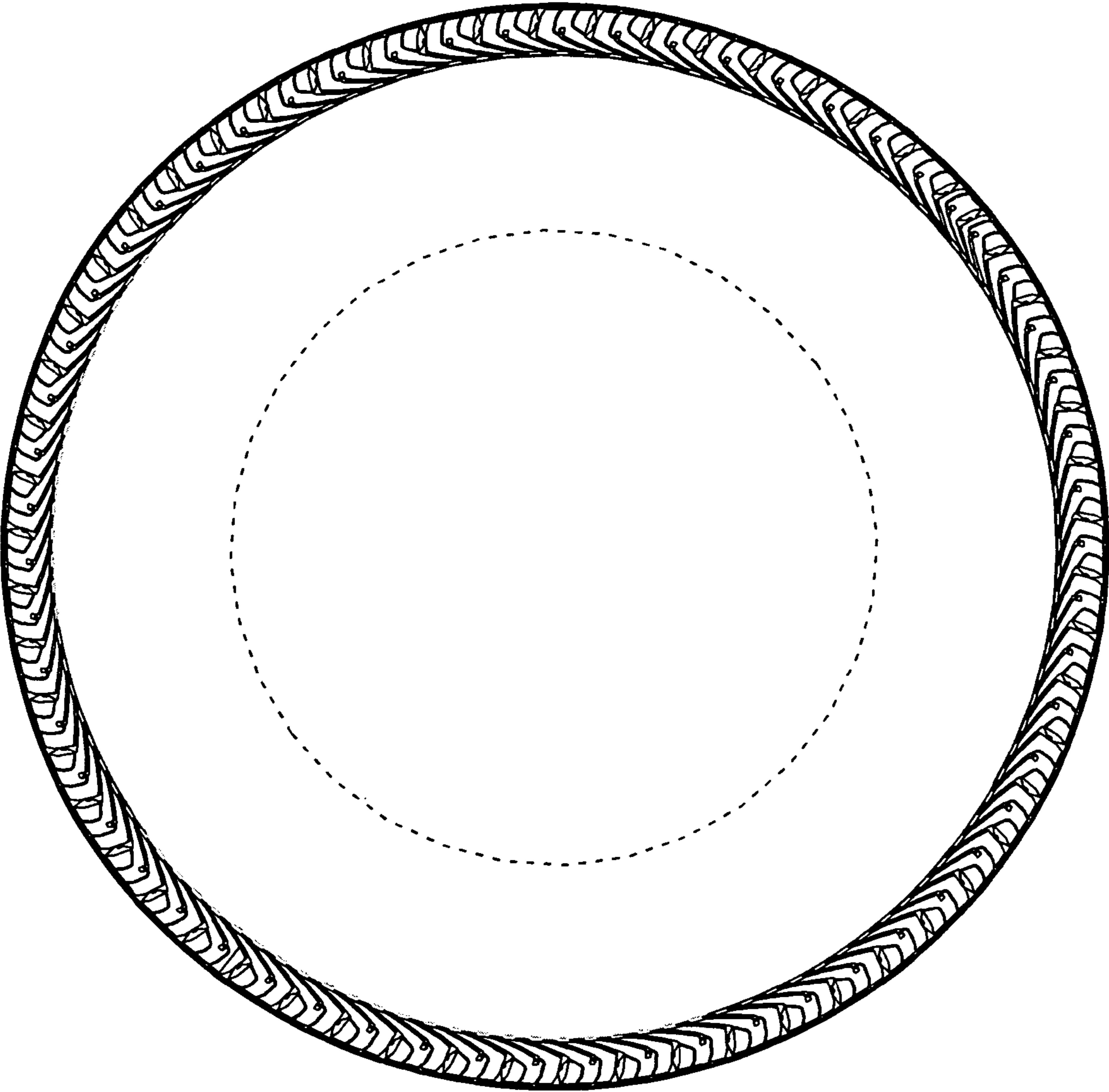

FIG. 3

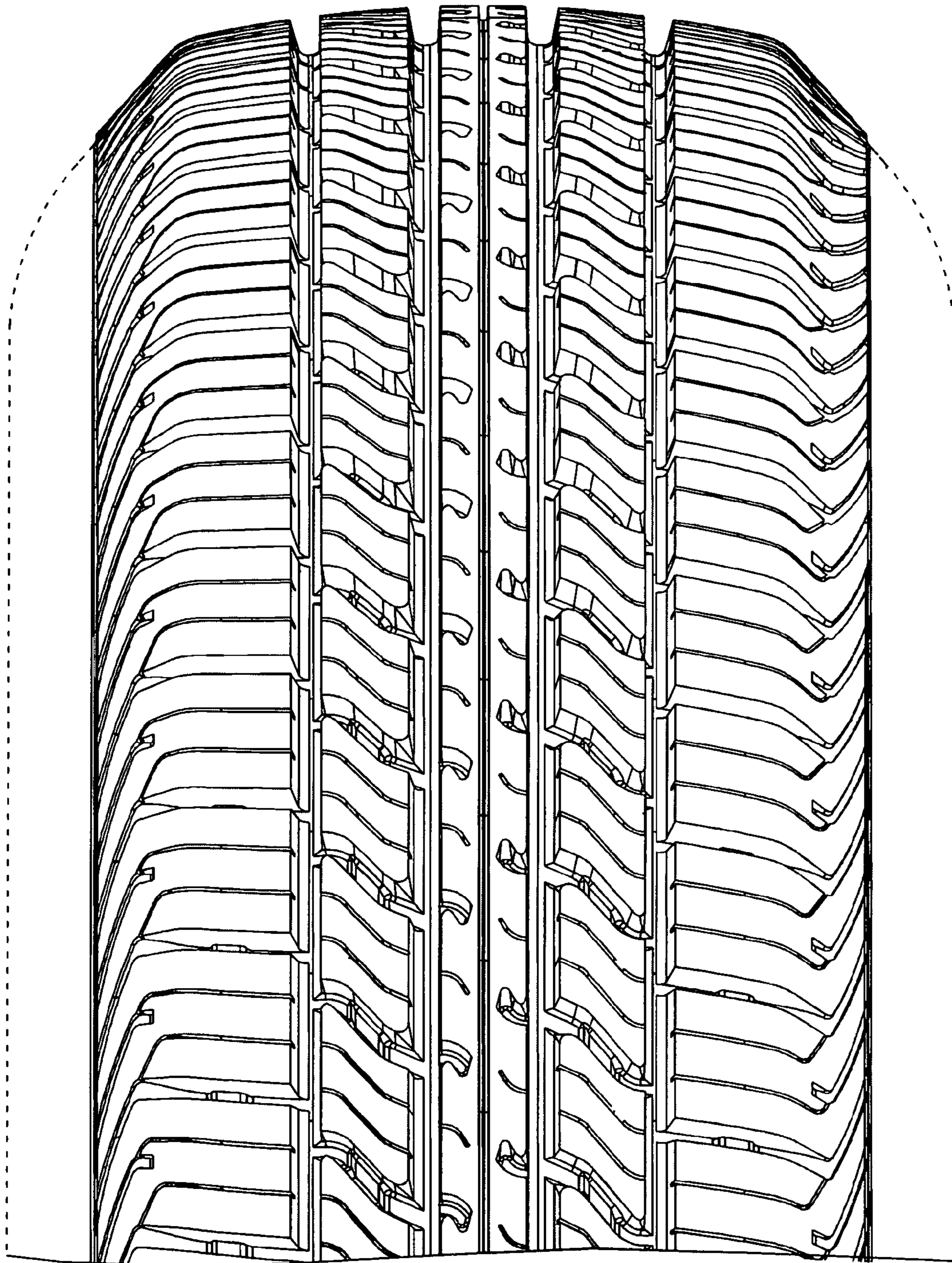

FIG. 4