



US00D624293S

(12) **United States Design Patent**  
**Recchi et al.**

(10) **Patent No.:** **US D624,293 S**

(45) **Date of Patent:** **\*\* Sep. 28, 2010**

(54) **SHOE SOLE**

(75) Inventors: **Mark Recchi**, Lancaster, OH (US);  
**Andrew Burleigh**, Lancaster, OH (US)

(73) Assignee: **Rocky Brands, Inc.**, Nelsonville, OH  
(US)

(\*\*) Term: **14 Years**

(21) Appl. No.: **29/350,719**

(22) Filed: **Nov. 23, 2009**

(51) **LOC (9) Cl.** ..... **02-04**

(52) **U.S. Cl.** ..... **D2/959**; D2/951; D2/953;  
D2/957; D2/960

(58) **Field of Classification Search** ..... D2/947,  
D2/951, 952, 953, 957, 959, 960; 36/3 B,  
36/22 R, 24.5, 25 R, 67 A, 59 C, 103  
See application file for complete search history.

(56) **References Cited**

**U.S. PATENT DOCUMENTS**

D65,744 S	10/1924	Kuhn
D107,400 S	12/1937	Bannister
D287,302 S	12/1986	Peterson
D298,483 S	11/1988	Liggett et al.
D299,984 S	2/1989	Liggett et al.
D379,862 S	6/1997	Morgan
D441,176 S	5/2001	Dean
D449,428 S	10/2001	McClaskie
D474,584 S	5/2003	Matis
D496,778 S	10/2004	Le
D499,239 S	12/2004	Burg
D513,842 S	1/2006	Paytovi

D543,679 S	6/2007	Edwards
D545,035 S	6/2007	Roulo
D545,534 S	7/2007	McCaskie
D553,835 S	10/2007	McCaskie
D557,884 S	12/2007	McCaskie
D557,886 S	12/2007	McCaskie
D597,288 S	8/2009	McCaskie
D607,193 S *	1/2010	Recchi ..... D2/959
2005/0268491 A1	12/2005	McDonald

**OTHER PUBLICATIONS**

U.S. Appl. No. 29/335,793, filed Apr. 22, 2009, inventor—Mark Recchi, Assignee—Rocky Brands, Inc., unpublished.

\* cited by examiner

*Primary Examiner*—Celia A Murphy

(74) *Attorney, Agent, or Firm*—Porter, Wright, Morris & Arthur, LLP

(57) **CLAIM**

The ornamental design for a shoe sole, as shown and described.

**DESCRIPTION**

FIG. 1 is a perspective view of a shoe sole according to our new design;

FIG. 2 is a bottom plan view thereof;

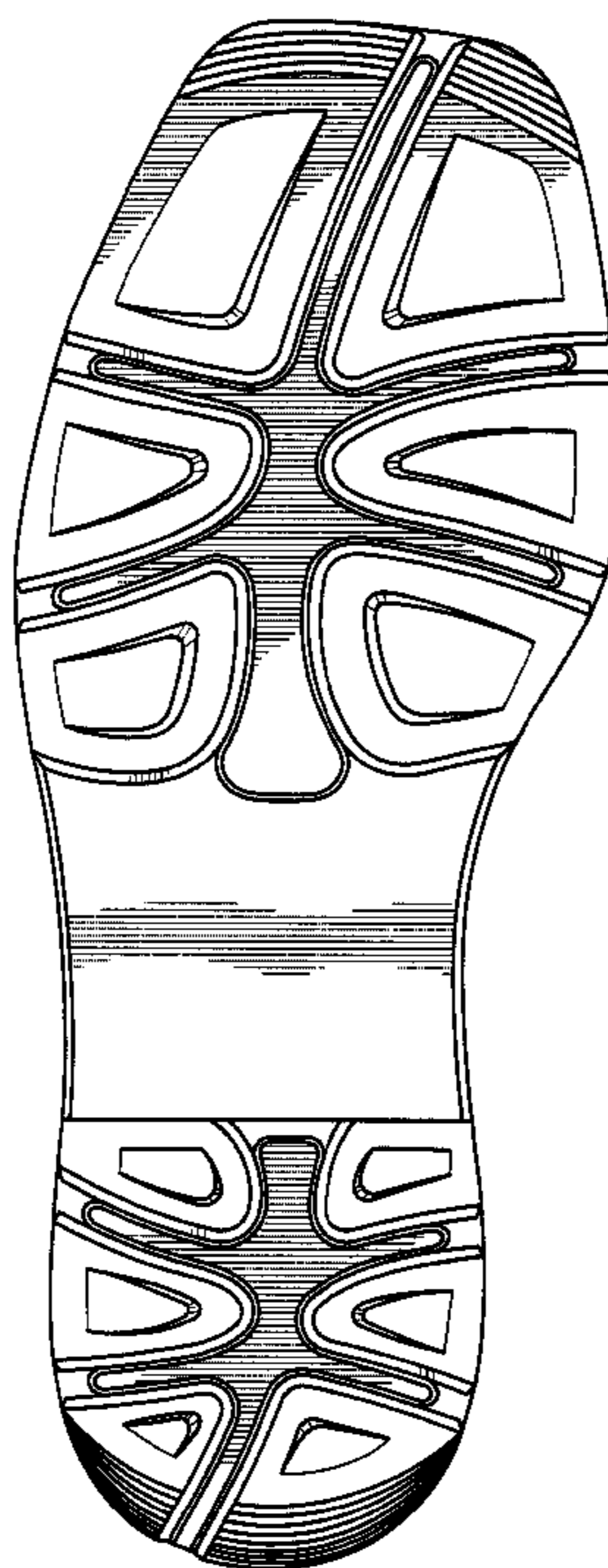
FIG. 3 is a right side view thereof;

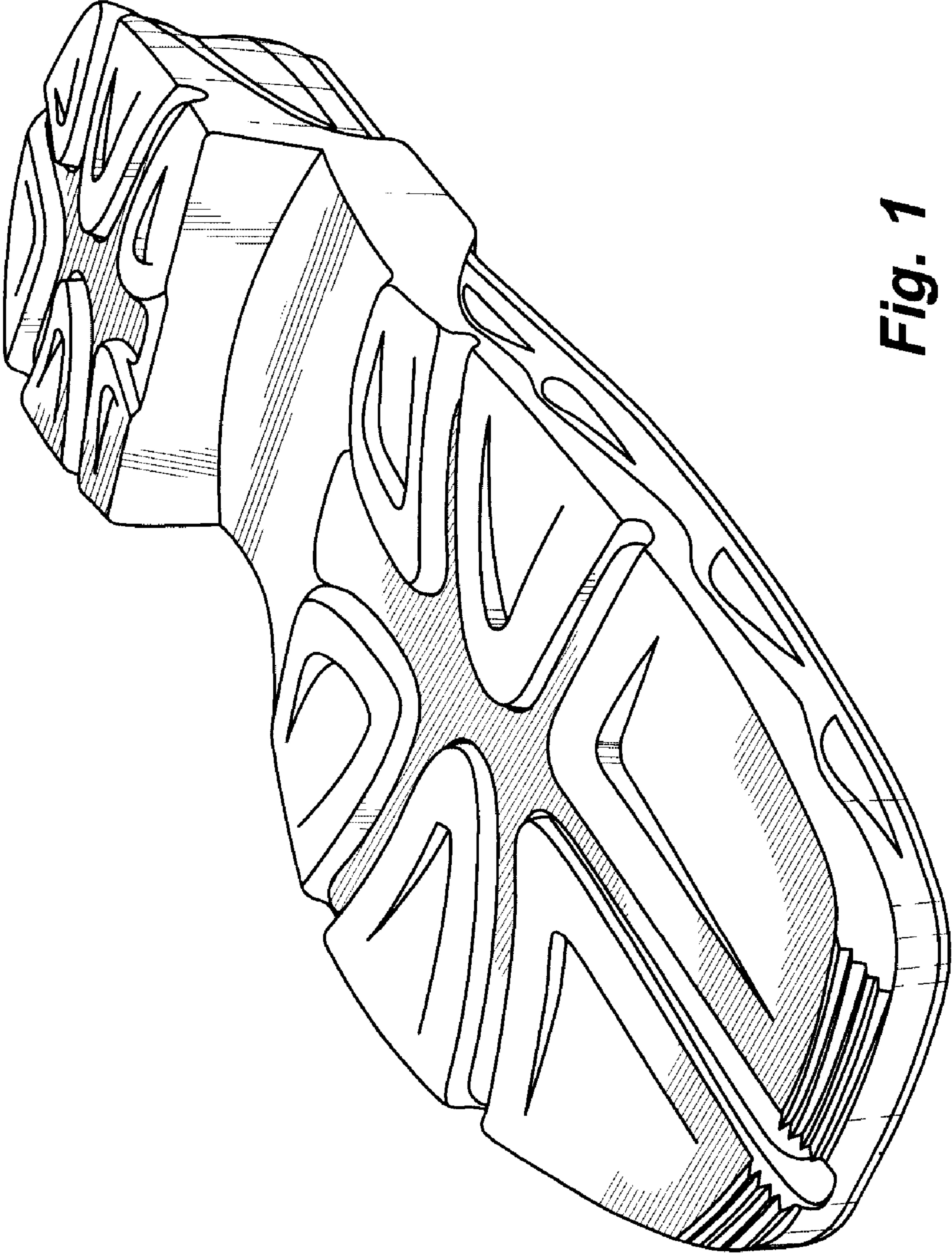
FIG. 4 is a left side view thereof;

FIG. 5 is a front view thereof; and,

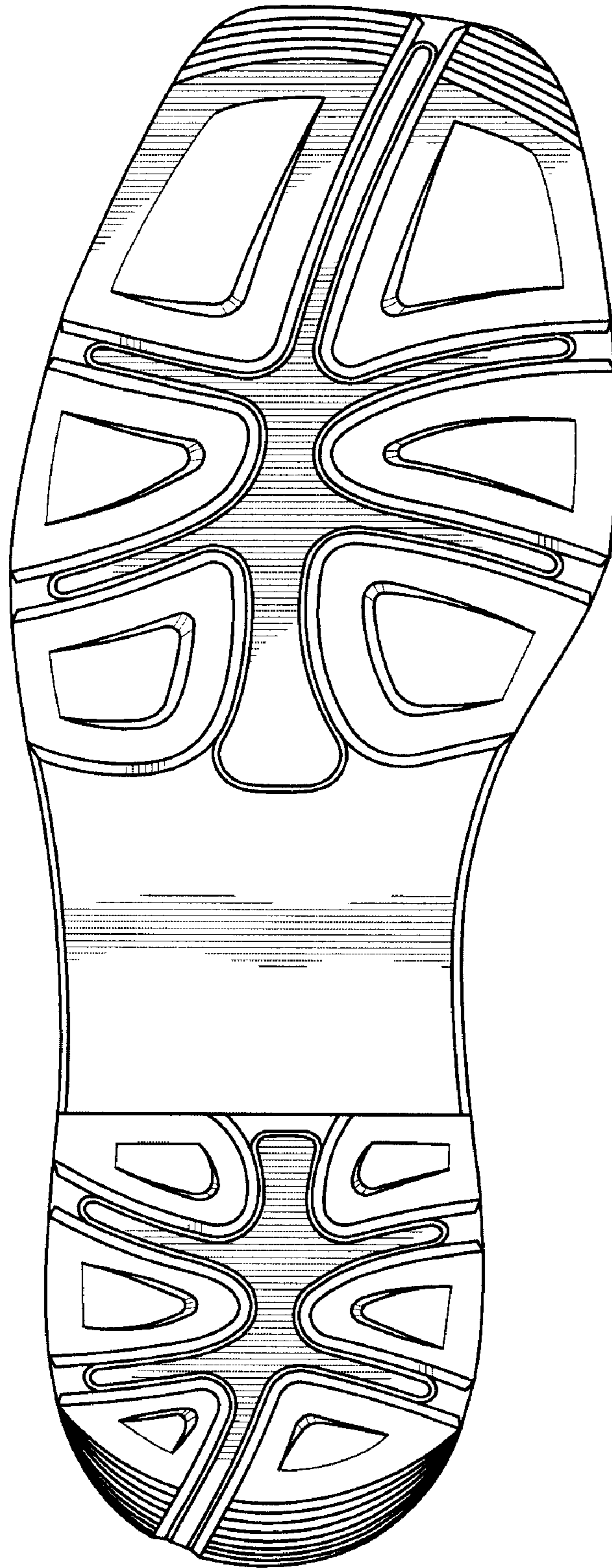
FIG. 6 is a rear view thereof.

**1 Claim, 4 Drawing Sheets**





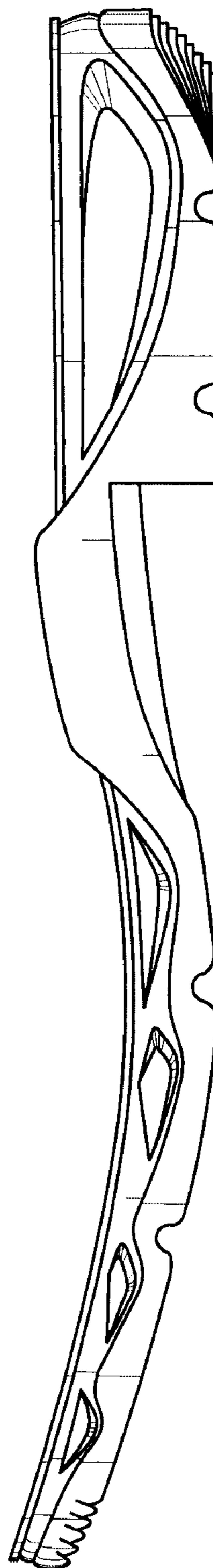
**Fig. 1**



**Fig. 2**

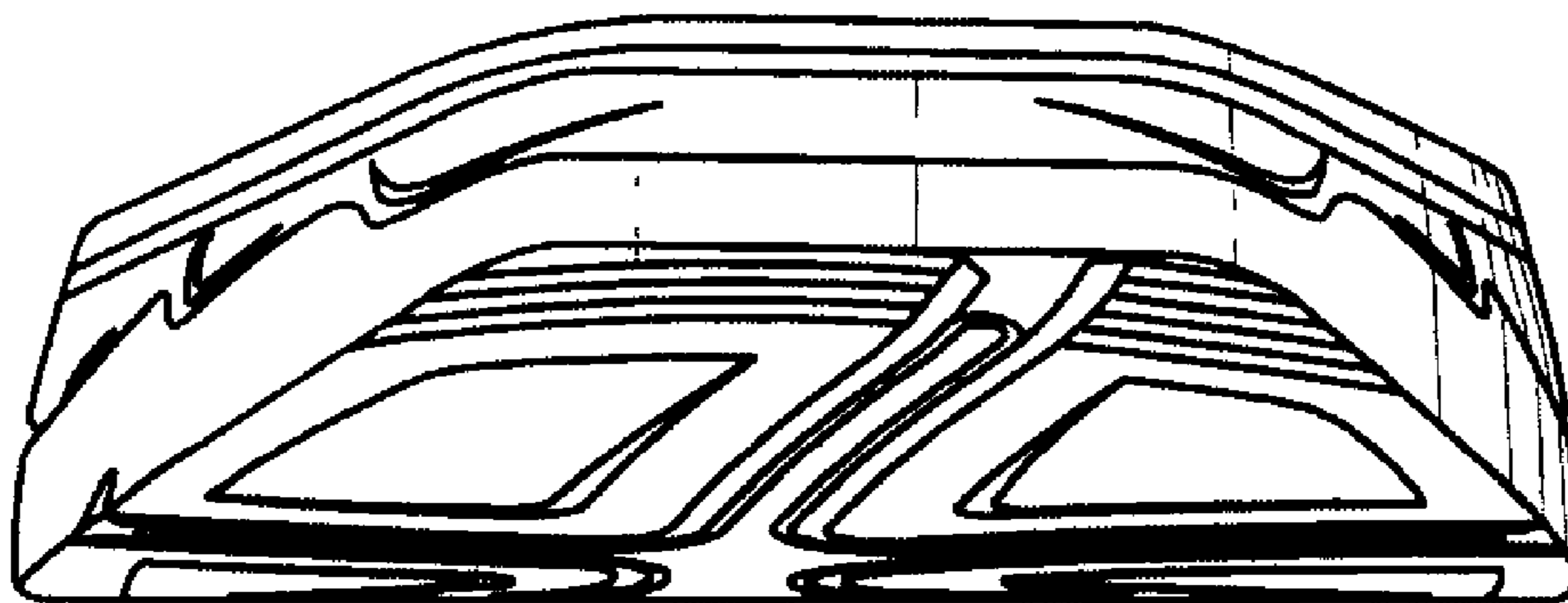


**Fig. 3**

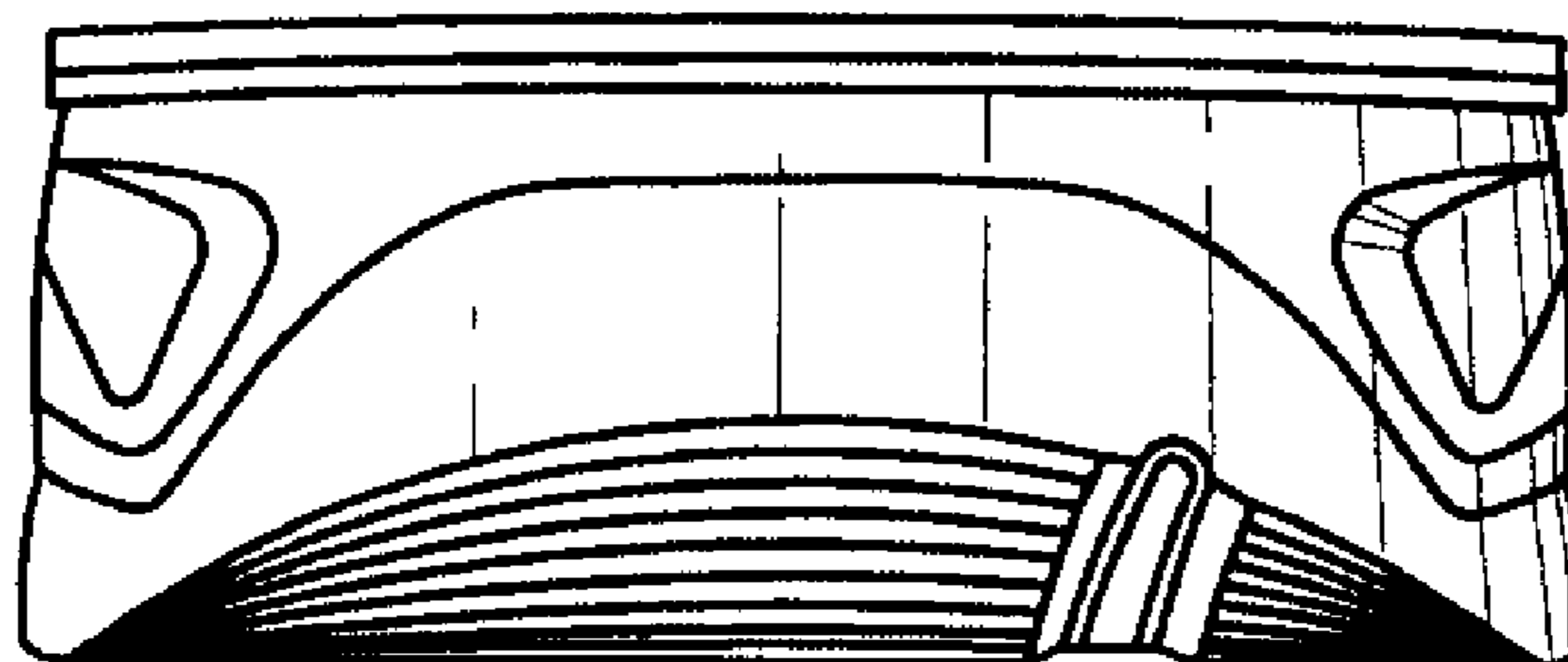


**Fig. 4**





***Fig. 5***



***Fig. 6***