



US00D624278S

(12) **United States Design Patent**
Smith

(10) **Patent No.:** **US D624,278 S**
(45) **Date of Patent:** **** Sep. 28, 2010**

(54) **SPORT SHIRT SLEEVE**

(76) Inventor: **Gregory D. Smith**, 4054 Hastings Rd.,
Kernersville, NC (US) 27284

(**) Term: **14 Years**

(21) Appl. No.: **29/338,862**

(22) Filed: **Jun. 19, 2009**

(51) **LOC (9) Cl.** **02-01**

(52) **U.S. Cl.** **D2/717; D2/840**

(58) **Field of Classification Search** D2/717,
D2/700, 718, 720, 723, 708, 703, 728, 749,
D2/750, 826, 836, 839, 840-842, 844, 847;
2/113, 115, 125, 80, 104, 106, 112

See application file for complete search history.

(56) **References Cited**

U.S. PATENT DOCUMENTS

2,705,806 A * 4/1955 Williamson 2/115
D269,221 S * 6/1983 Portwood et al. D2/717
D276,664 S * 12/1984 Portwood et al. D2/717
D374,328 S * 10/1996 Anderson D2/717
D405,236 S * 2/1999 Alesci D2/717
5,903,928 A * 5/1999 Hyung-Seob 2/115
6,055,751 A * 5/2000 Easthope D2/717
7,340,780 B2 * 3/2008 Levy 2/115

2008/0301849 A1 * 12/2008 Levy 2/115
2009/0255028 A1 * 10/2009 Weisblatt 2/80

* cited by examiner

Primary Examiner—Ian Simmons
Assistant Examiner—Wan Laymon

(57) **CLAIM**

The ornamental design for a sport shirt sleeve, as shown and described.

DESCRIPTION

FIG. 1 is a front elevational view of a sport shirt showing my new sleeve design, the dashed lines demonstrating a typical sport shirt body are included for the purpose of illustrating environment and form no part of the claimed design;

FIG. 2 is a front elevational view of the left sleeve as seen in FIG. 1 removed from the shirt, the rear elevational view being a mirror image thereof;

FIG. 3 is a top plan view thereof;

FIG. 4 is a bottom plan view thereof;

FIG. 5 is a left side elevational view thereof; and,

FIG. 6 is a right side elevational view thereof, it being understood that the right sleeve as seen in FIG. 1 is a mirror image thereof and that FIGS. 2-6 are seen in an open posture.

1 Claim, 2 Drawing Sheets

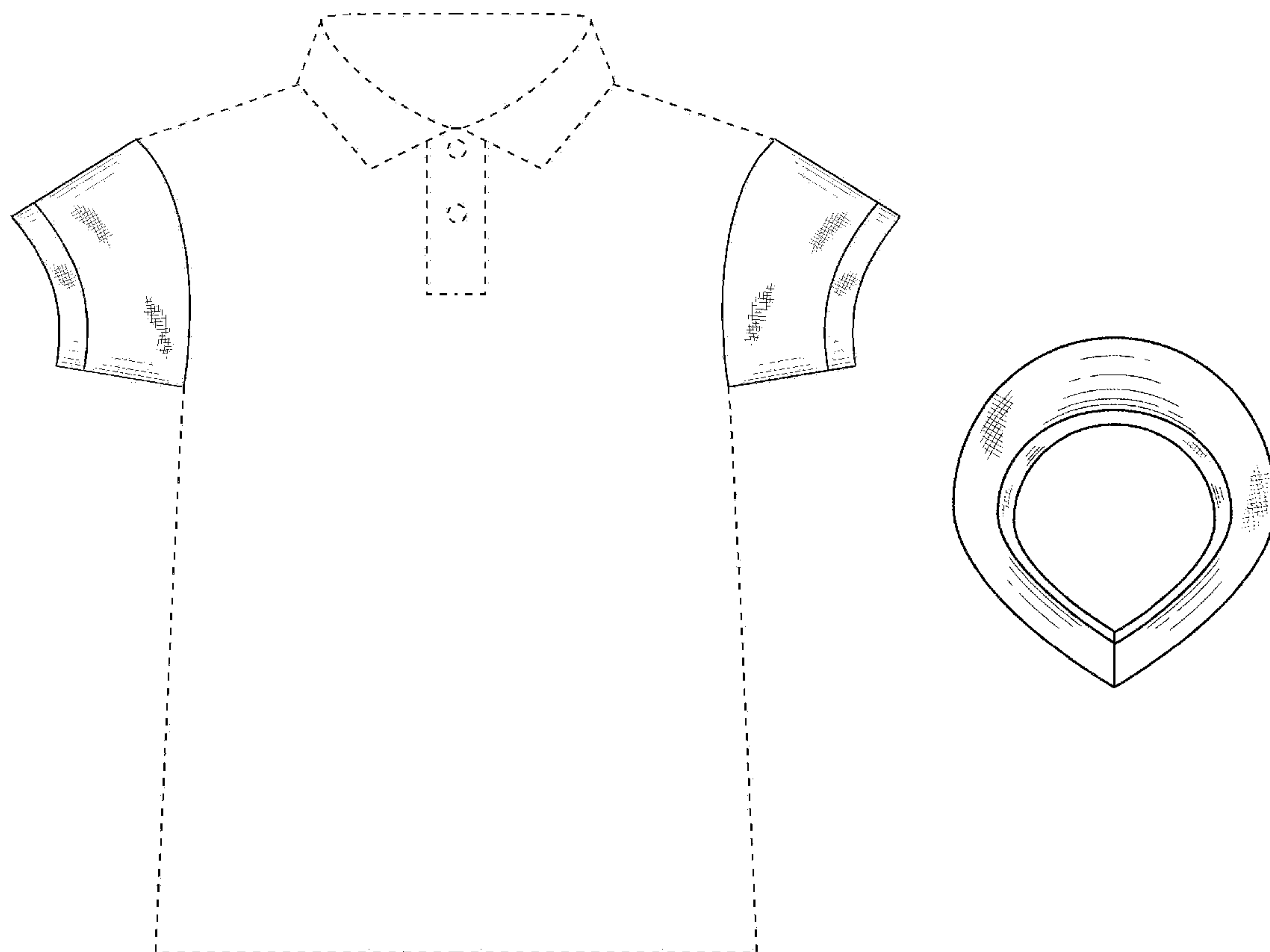

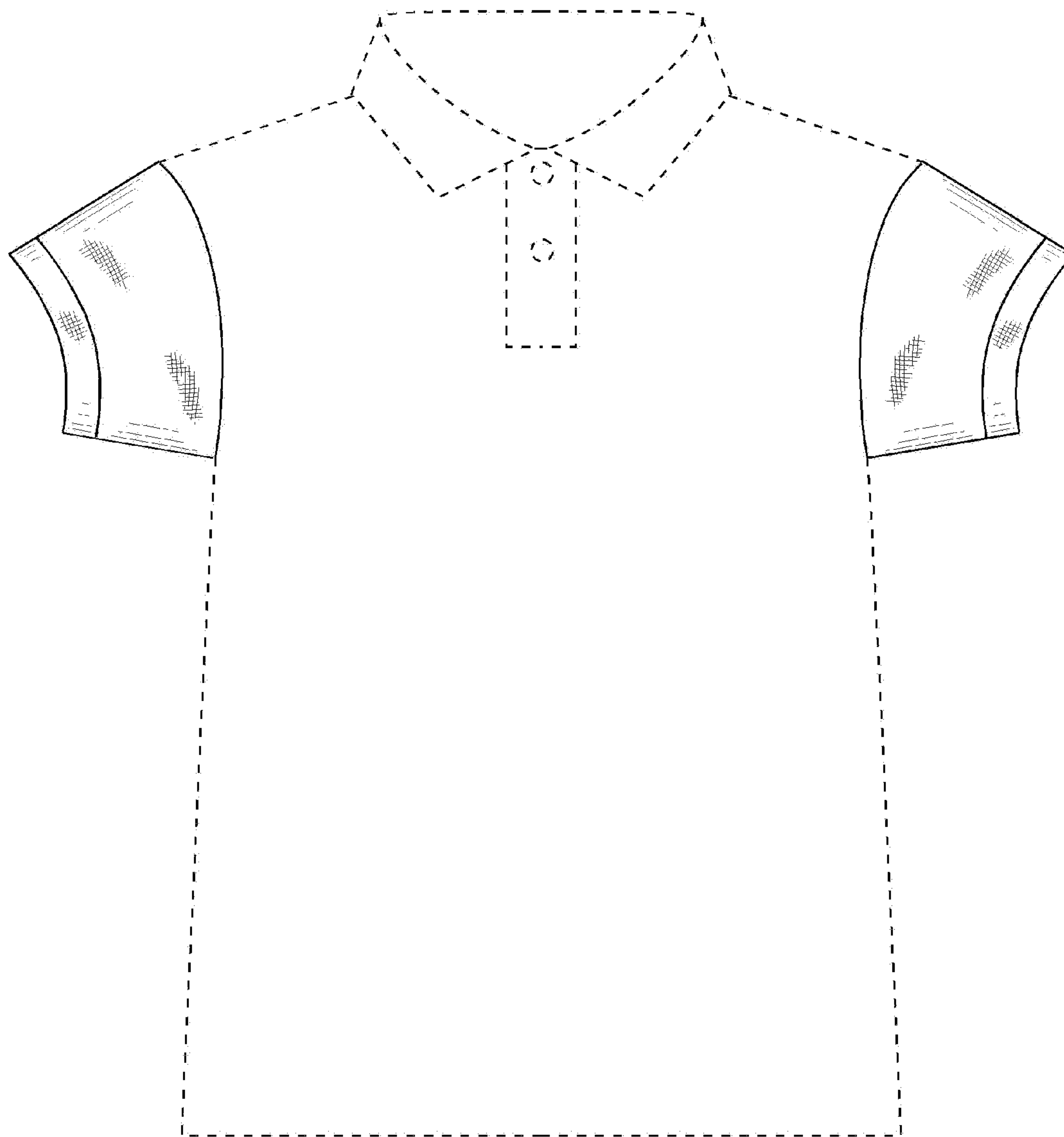

Fig. 1

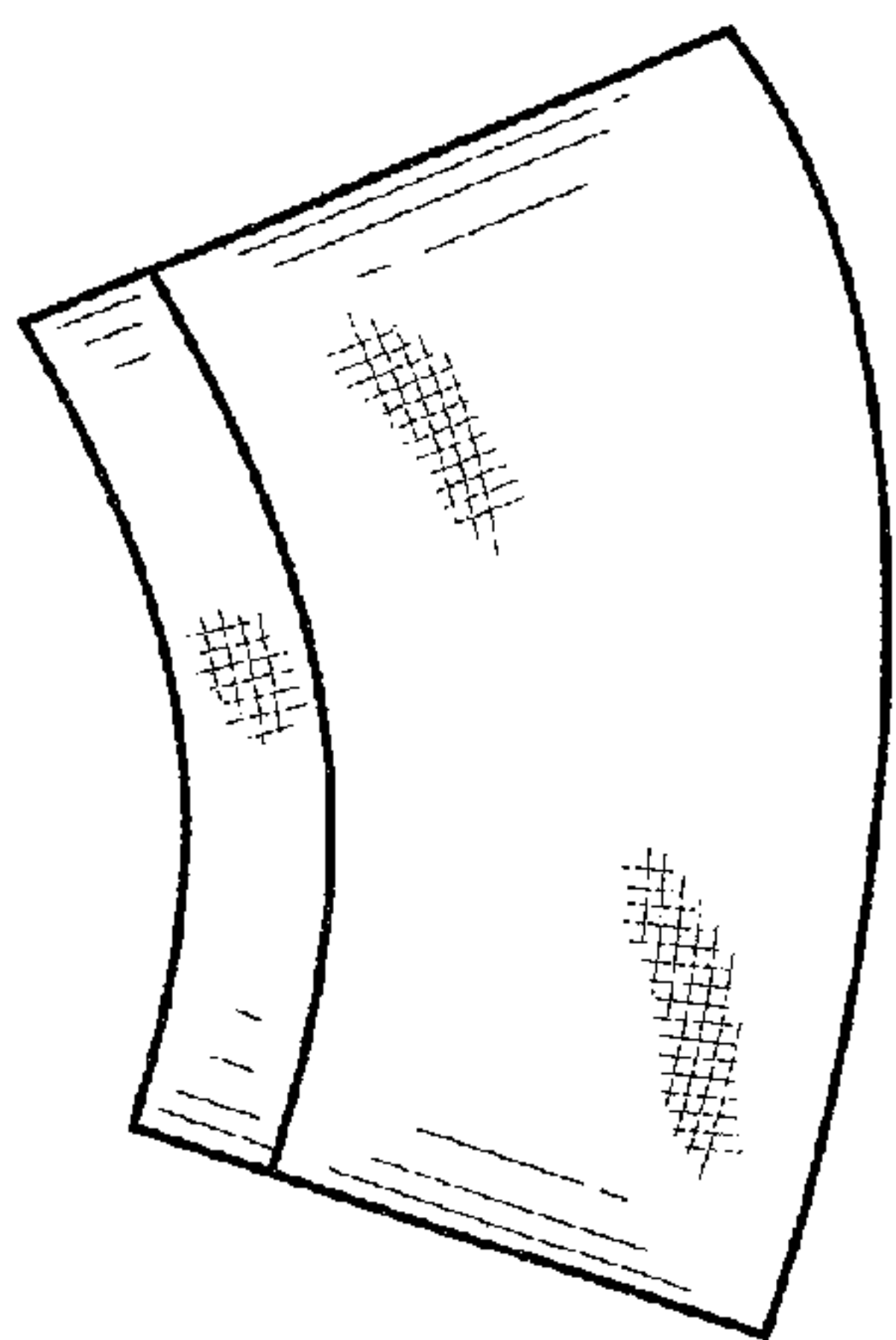

Fig. 2

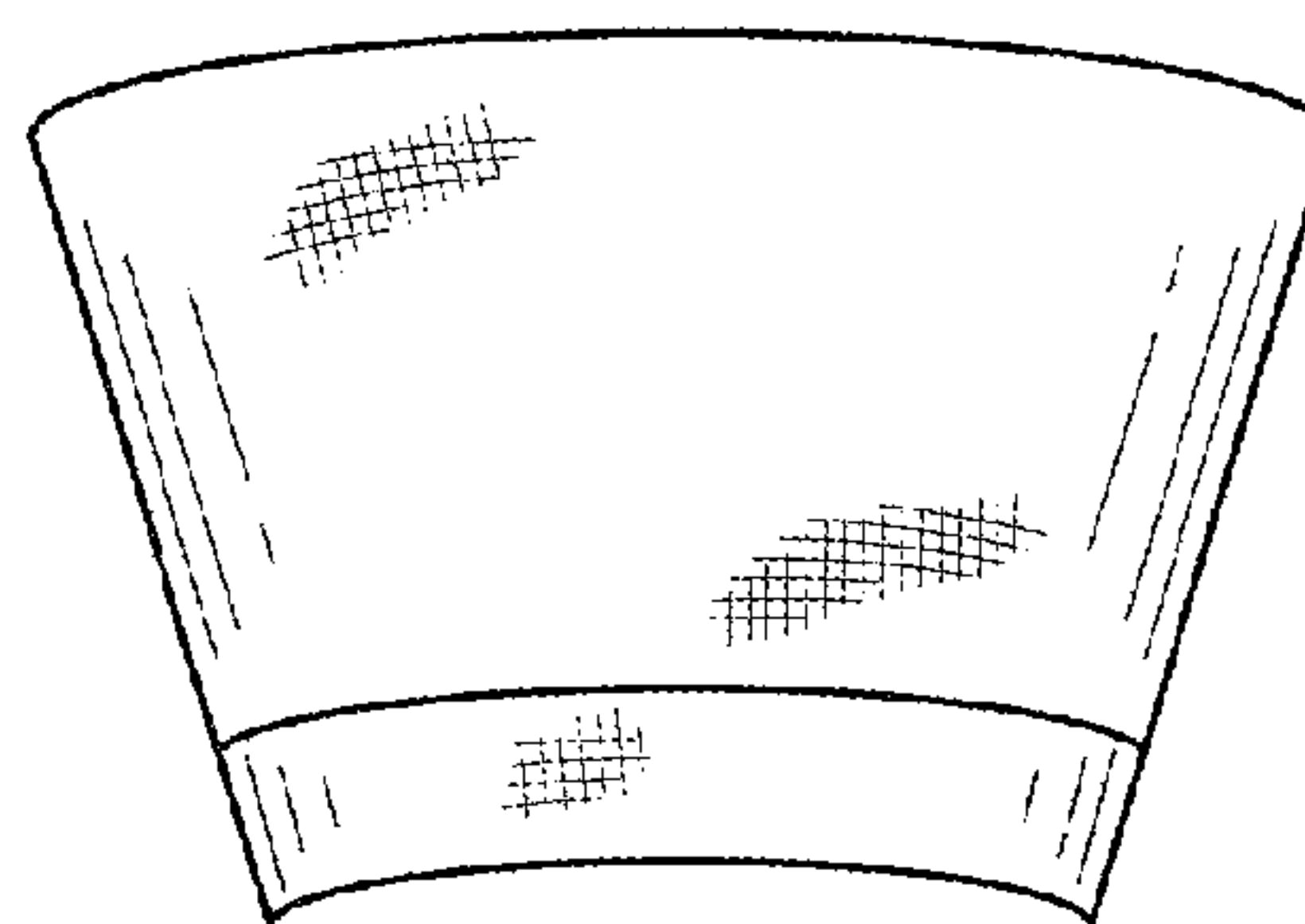

Fig. 3

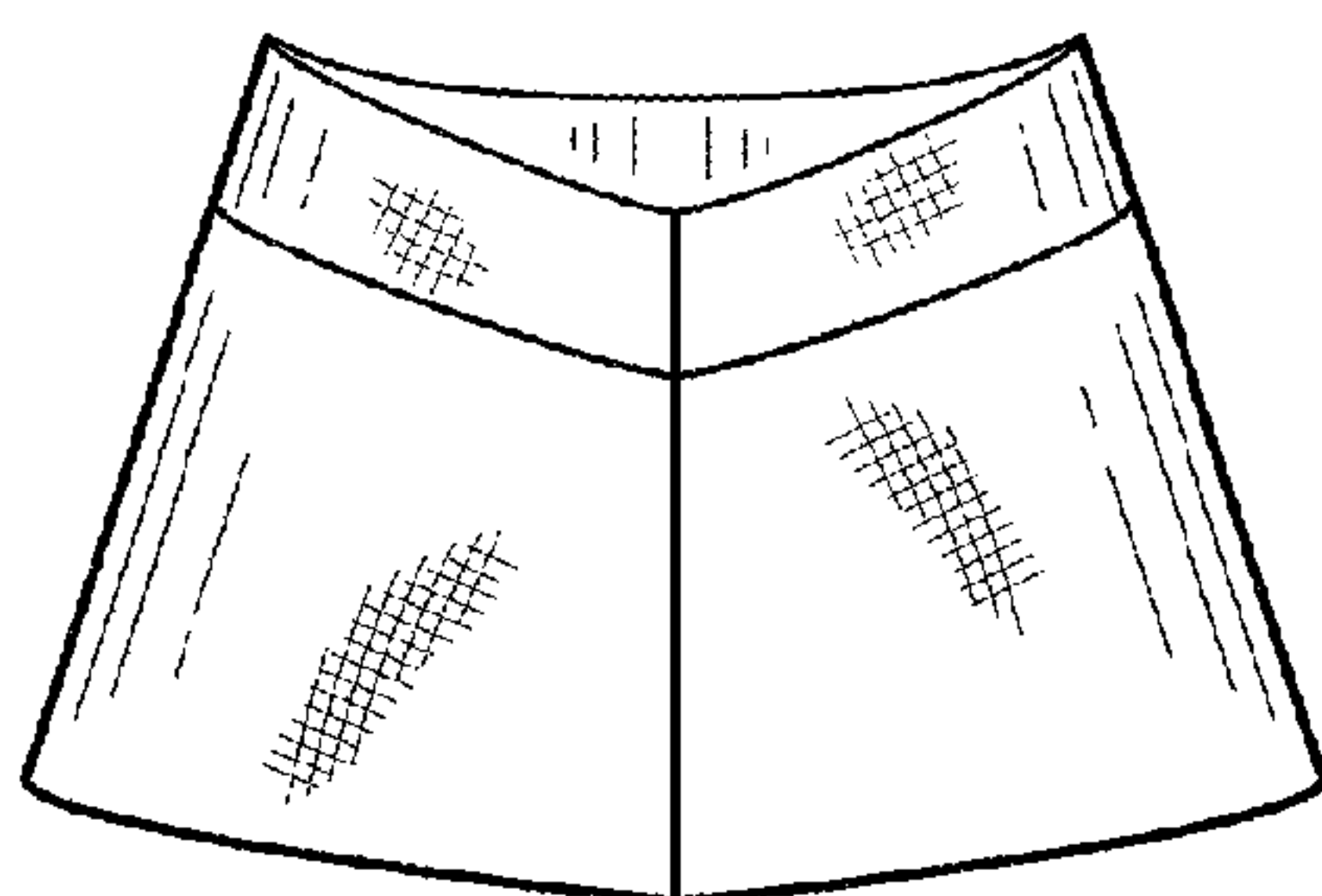

Fig. 4

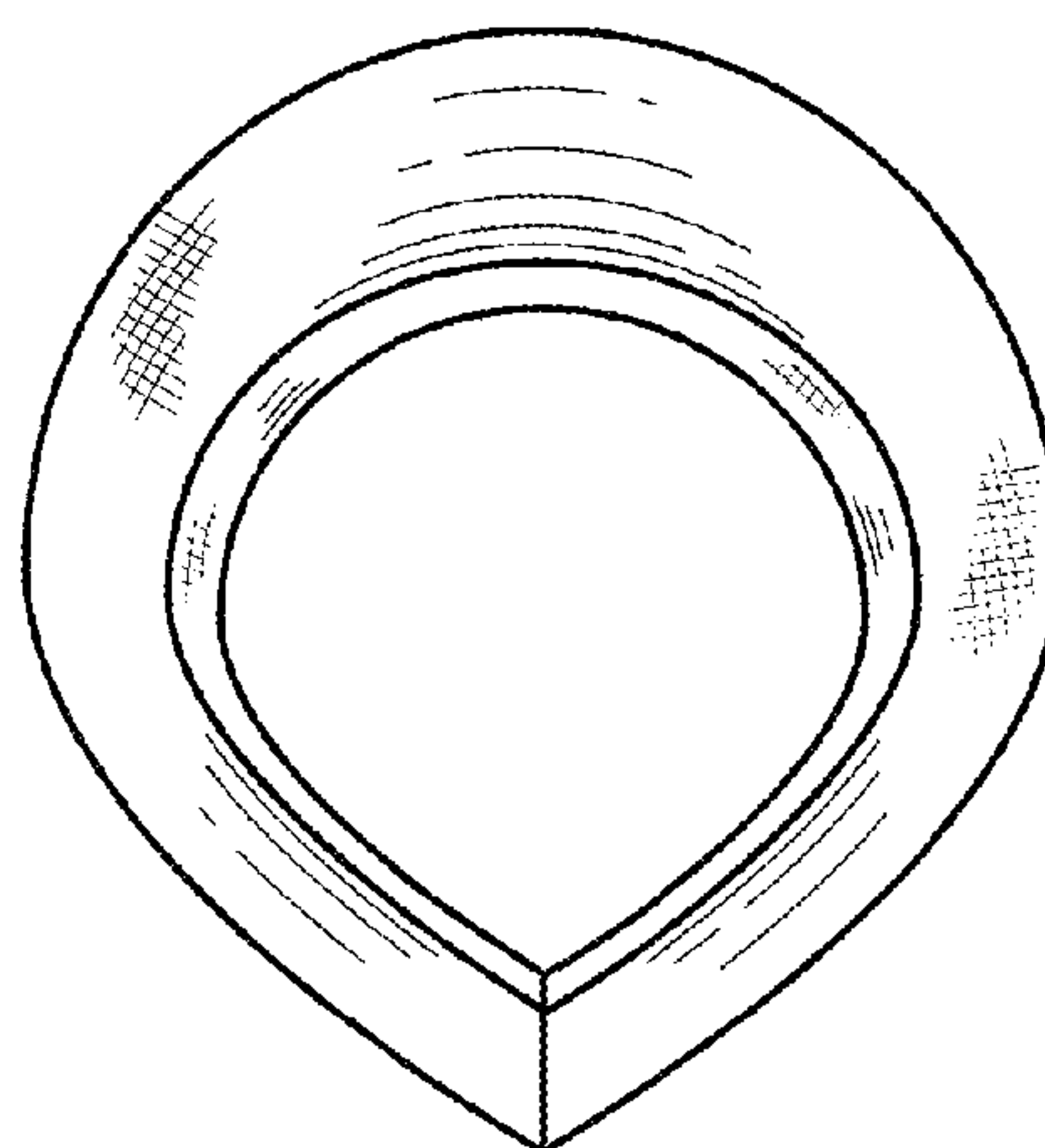

Fig. 5

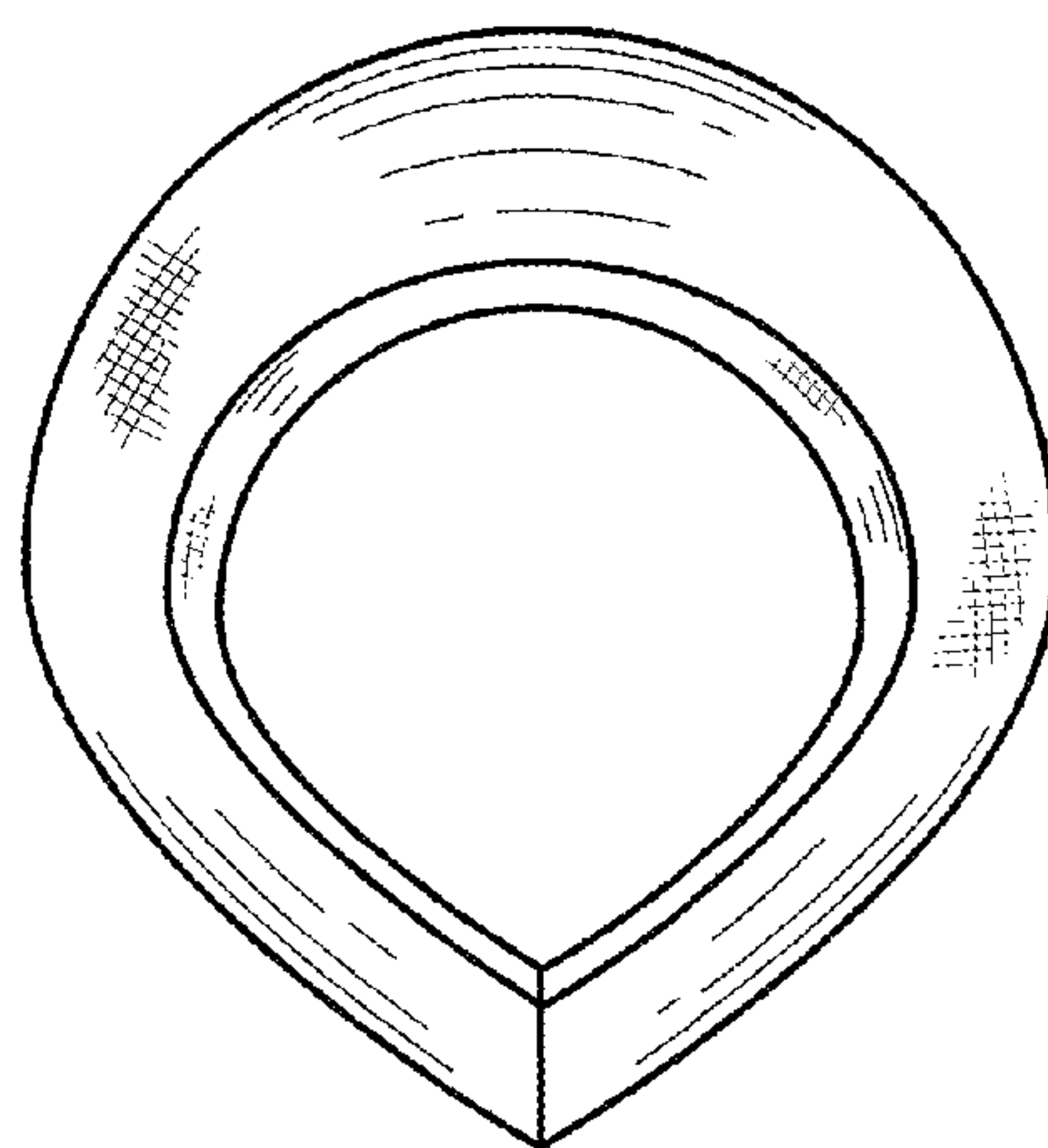

Fig. 6