

US00D624021S

(12) **United States Design Patent**  
**Wang et al.**

(10) **Patent No.:** **US D624,021 S**

(45) **Date of Patent:** **\*\* Sep. 21, 2010**

(54) **ELECTRICAL CONNECTOR**

(75) Inventors: **Hong-Wu Wang**, Kunshan (CN);  
**Hong-Qiang Han**, Kunshan (CN);  
**Lun-Song Hu**, Kunshan (CN); **Zi-Qiang Zhu**, Kunshan (CN)

(73) Assignee: **Hon Hai Precision Ind. Co., Ltd.**,  
Taipei Hsien (TW)

(\*\*) Term: **14 Years**

(21) Appl. No.: **29/313,946**

(22) Filed: **Feb. 19, 2009**

(30) **Foreign Application Priority Data**

Aug. 21, 2008 (CN) ..... 2008 3 0184161

(51) **LOC (9) Cl.** ..... **13-03**

(52) **U.S. Cl.** ..... **D13/147**

(58) **Field of Classification Search** ..... D13/133,  
D13/146-147, 154, 184, 199; 439/79, 108,  
439/607-610, 660, 668, 680, 892, 894  
See application file for complete search history.

(56) **References Cited**

**U.S. PATENT DOCUMENTS**

D409,571 S \* 5/1999 Sato et al. .... D13/147  
D488,447 S \* 4/2004 Kuroki ..... D13/147

D491,145 S \* 6/2004 Hu et al. .... D13/147  
D518,790 S \* 4/2006 Nishio et al. .... D13/147  
D585,029 S \* 1/2009 Ho ..... D13/147  
D585,830 S \* 2/2009 Shen et al. .... D13/147

\* cited by examiner

*Primary Examiner*—Daniel D Bui

(74) *Attorney, Agent, or Firm*—Wei Te Chung; Andrew C. Cheng; Ming Chieh Chang

(57) **CLAIM**

The ornamental design for an electrical connector, as shown and described.

**DESCRIPTION**

FIG. 1 is a front, top and right side perspective view of an electrical connector showing our new design;

FIG. 2 is a front elevational view thereof;

FIG. 3 is a rear elevational view thereof;

FIG. 4 is a left side elevational view thereof;

FIG. 5 is a right side elevational view thereof;

FIG. 6 is a top plan view thereof; and,

FIG. 7 is a bottom plan view thereof.

The broken line portion of the figure drawings is included to show unclaimed subject matter only and forms no part of the claimed design.

**1 Claim, 7 Drawing Sheets**

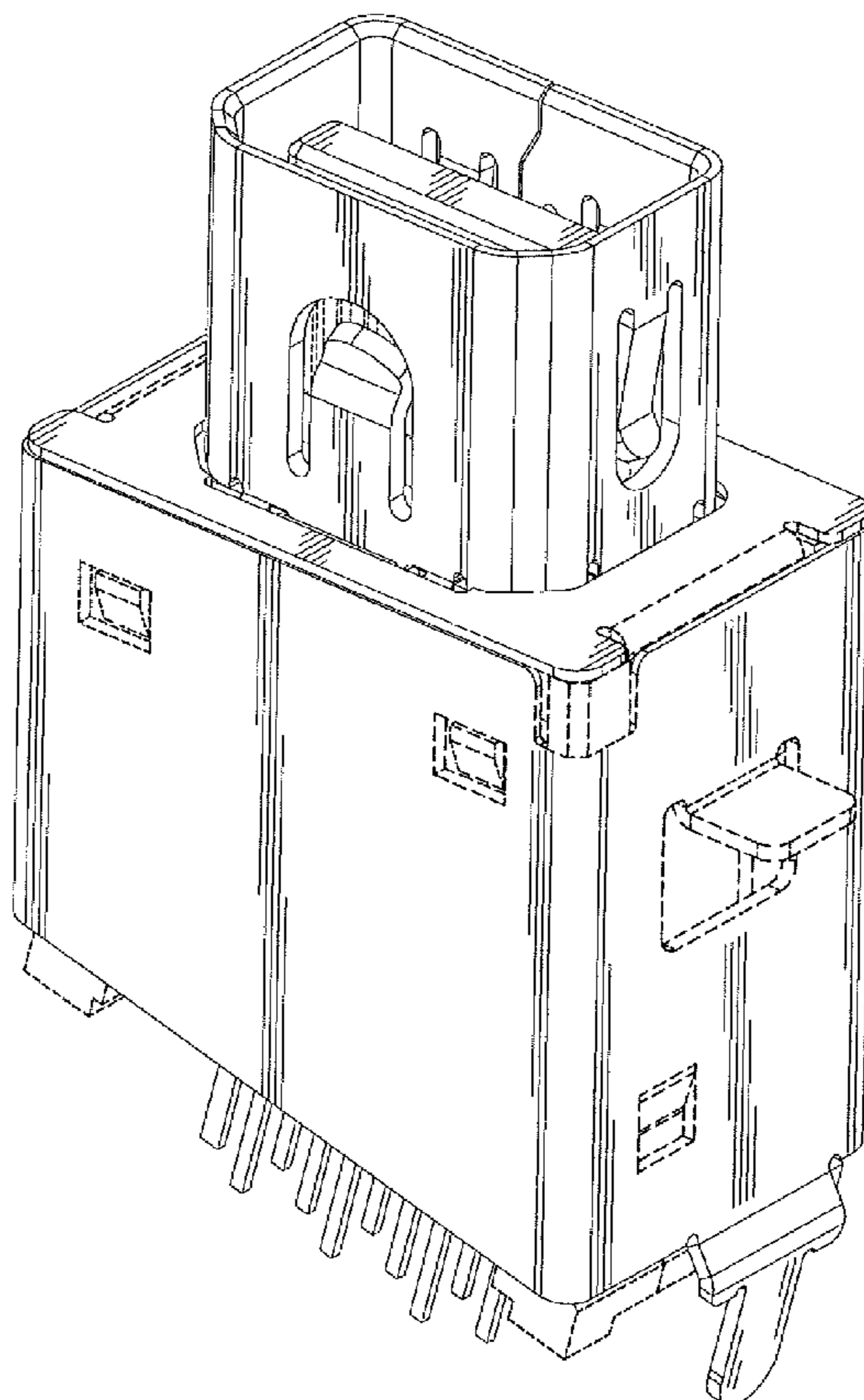

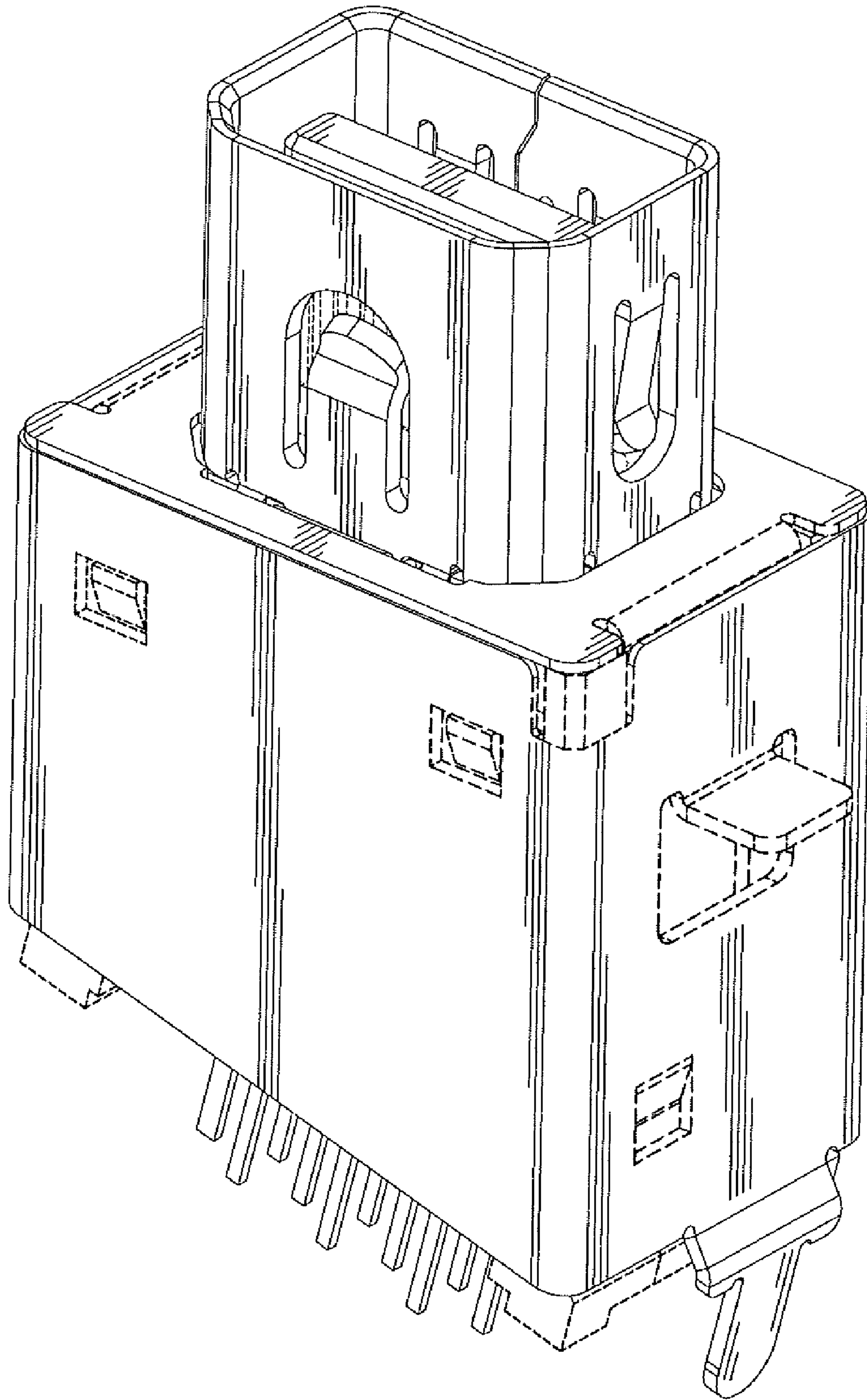

FIG. 1

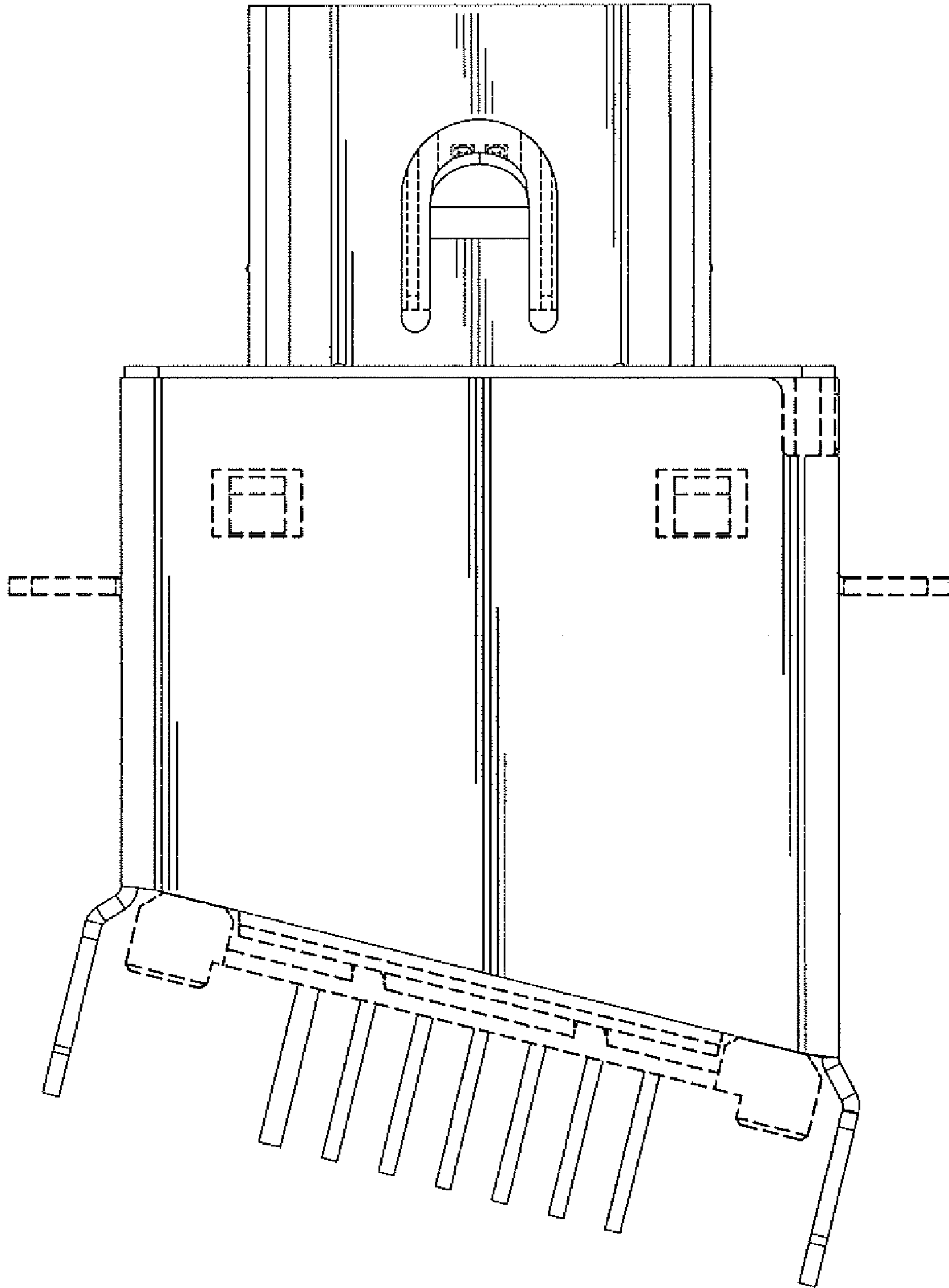

FIG. 2

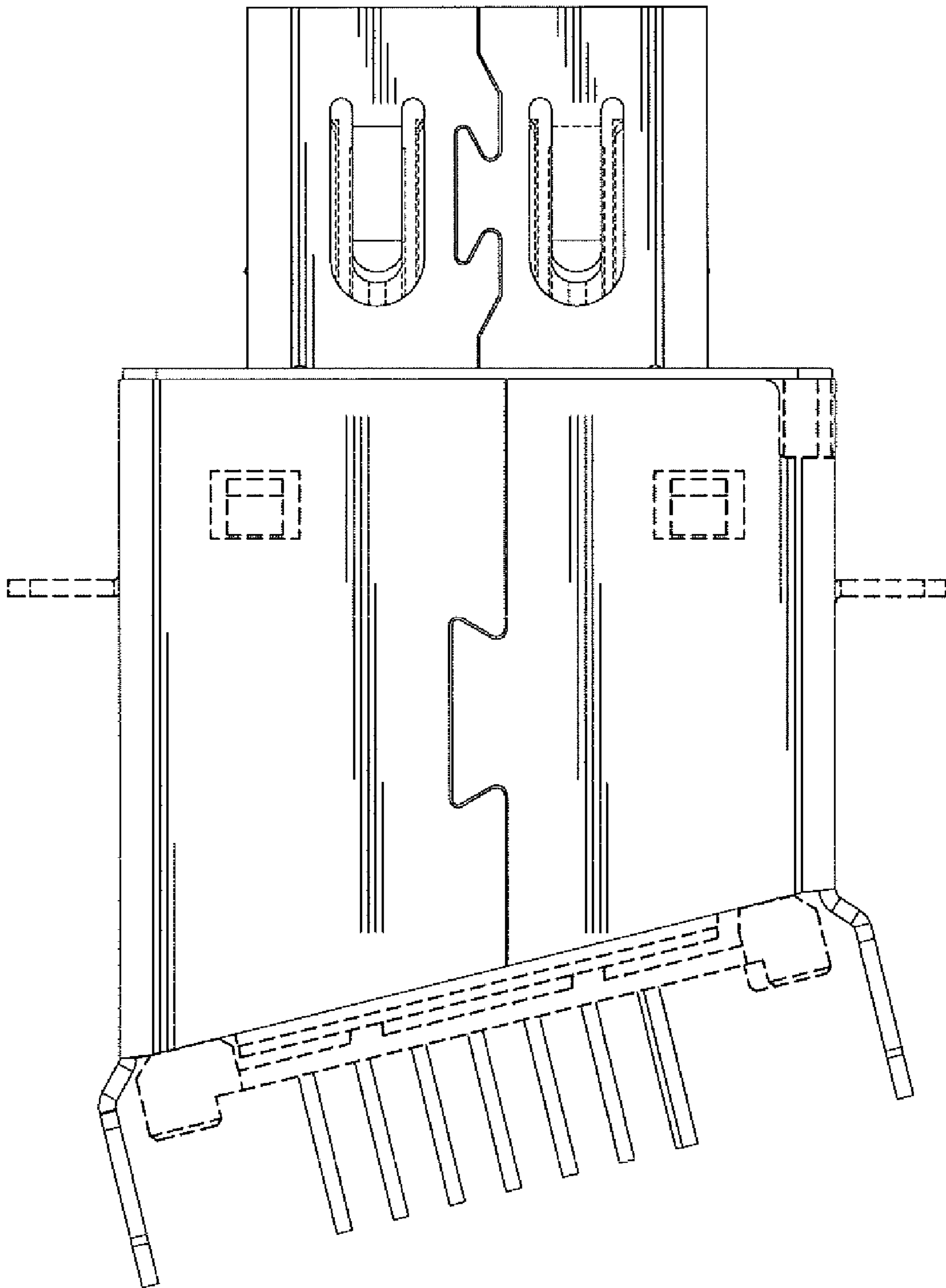

FIG. 3

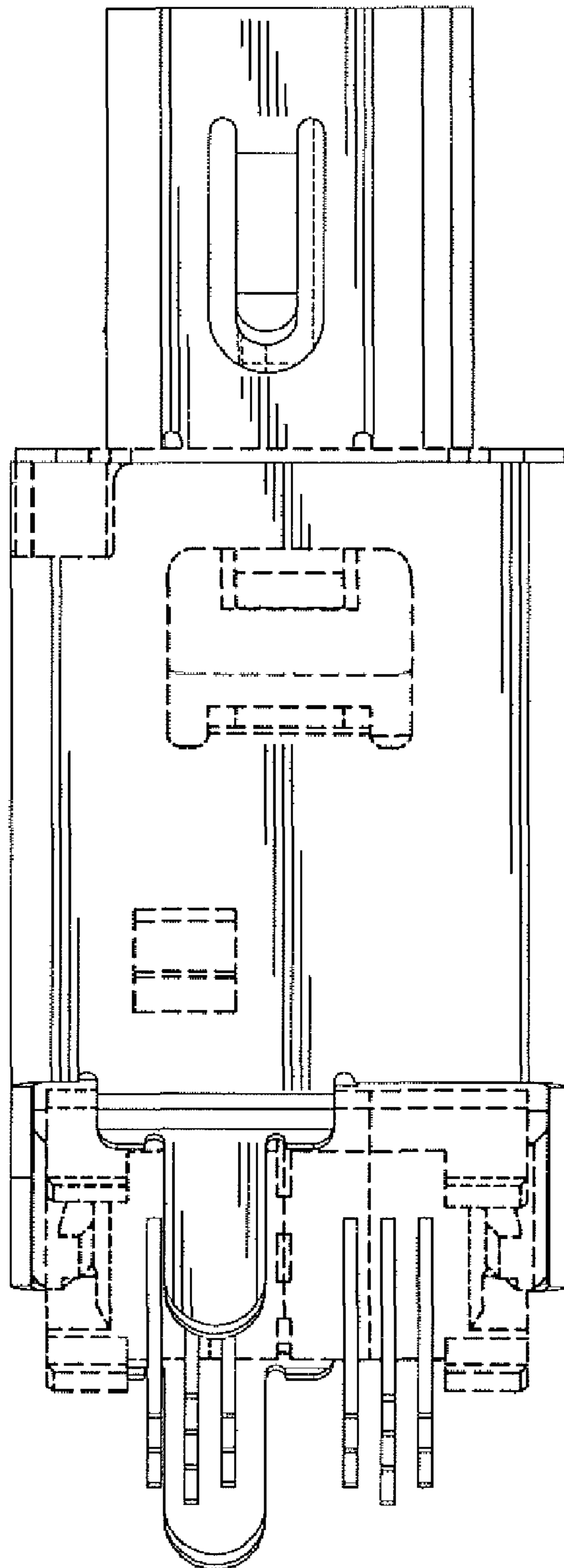

FIG. 4

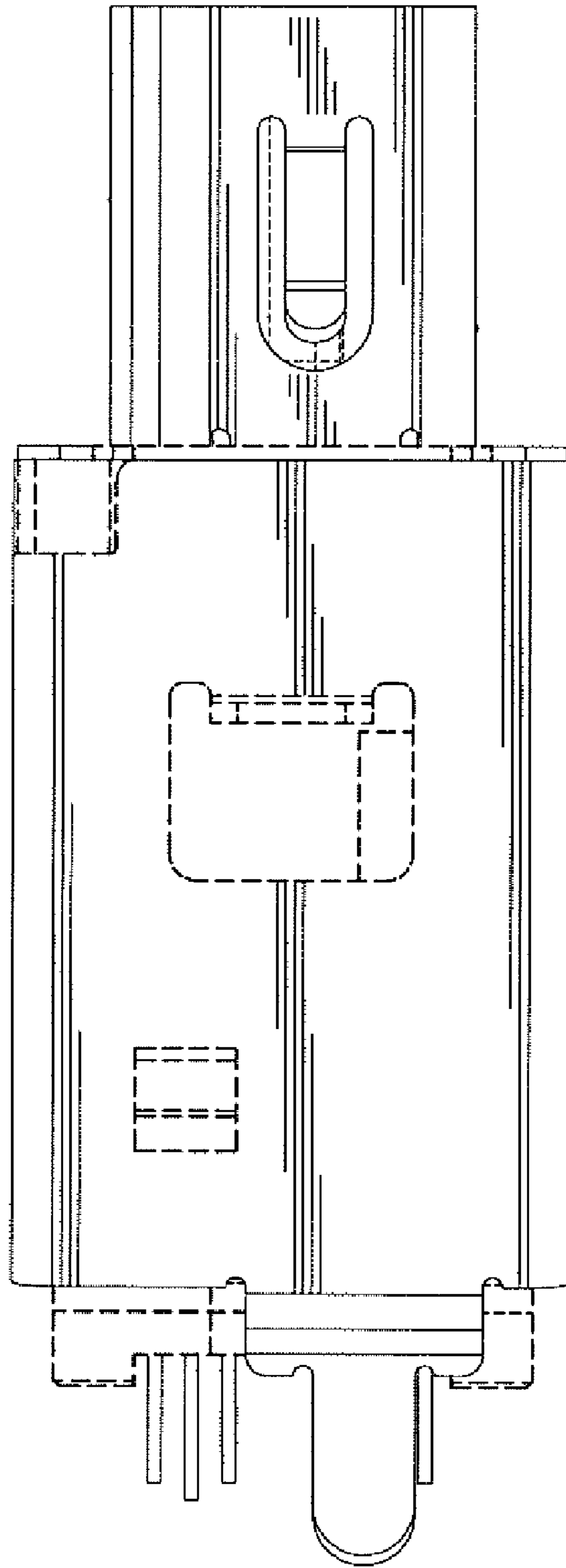

FIG. 5

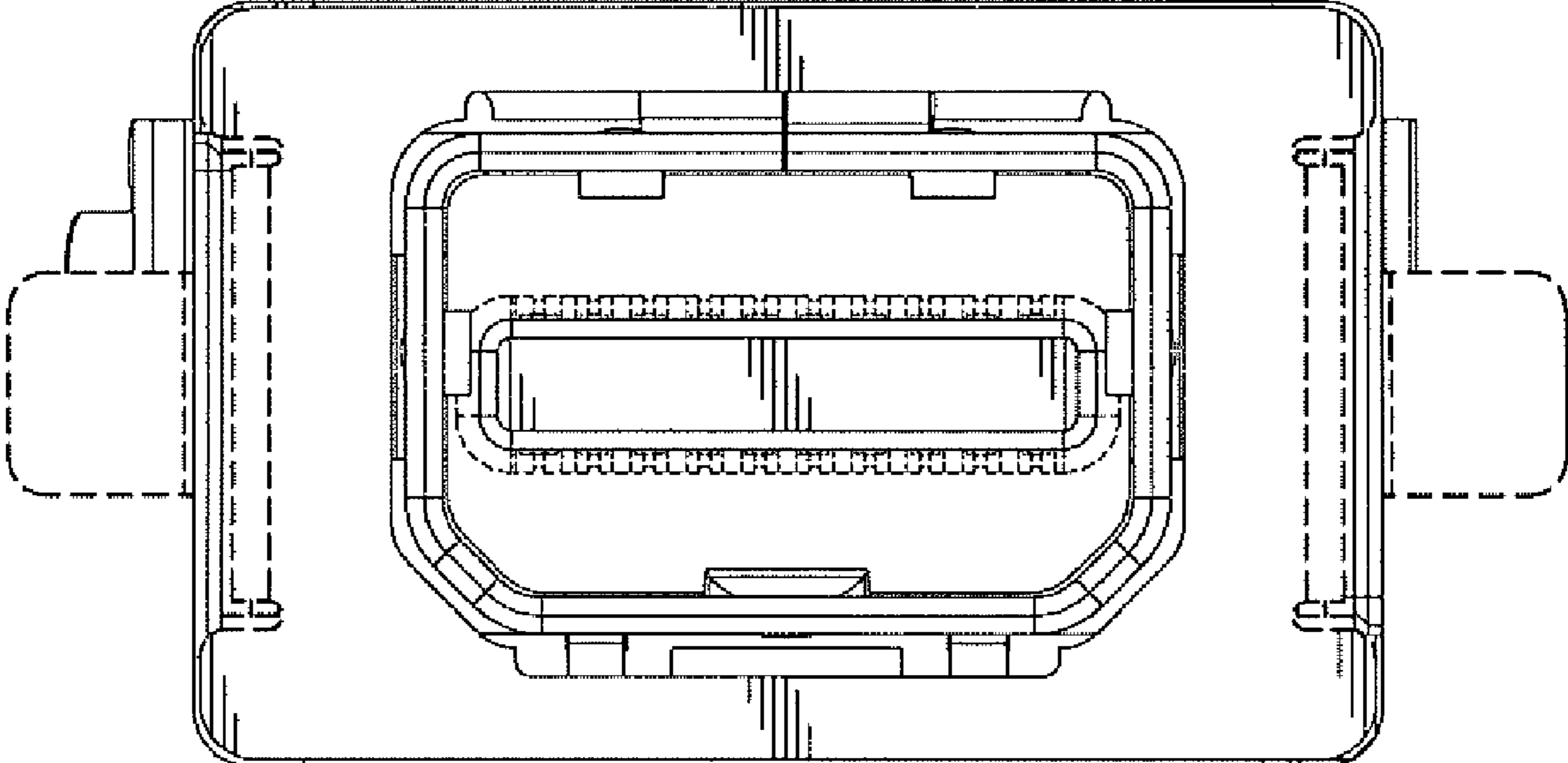

FIG. 6

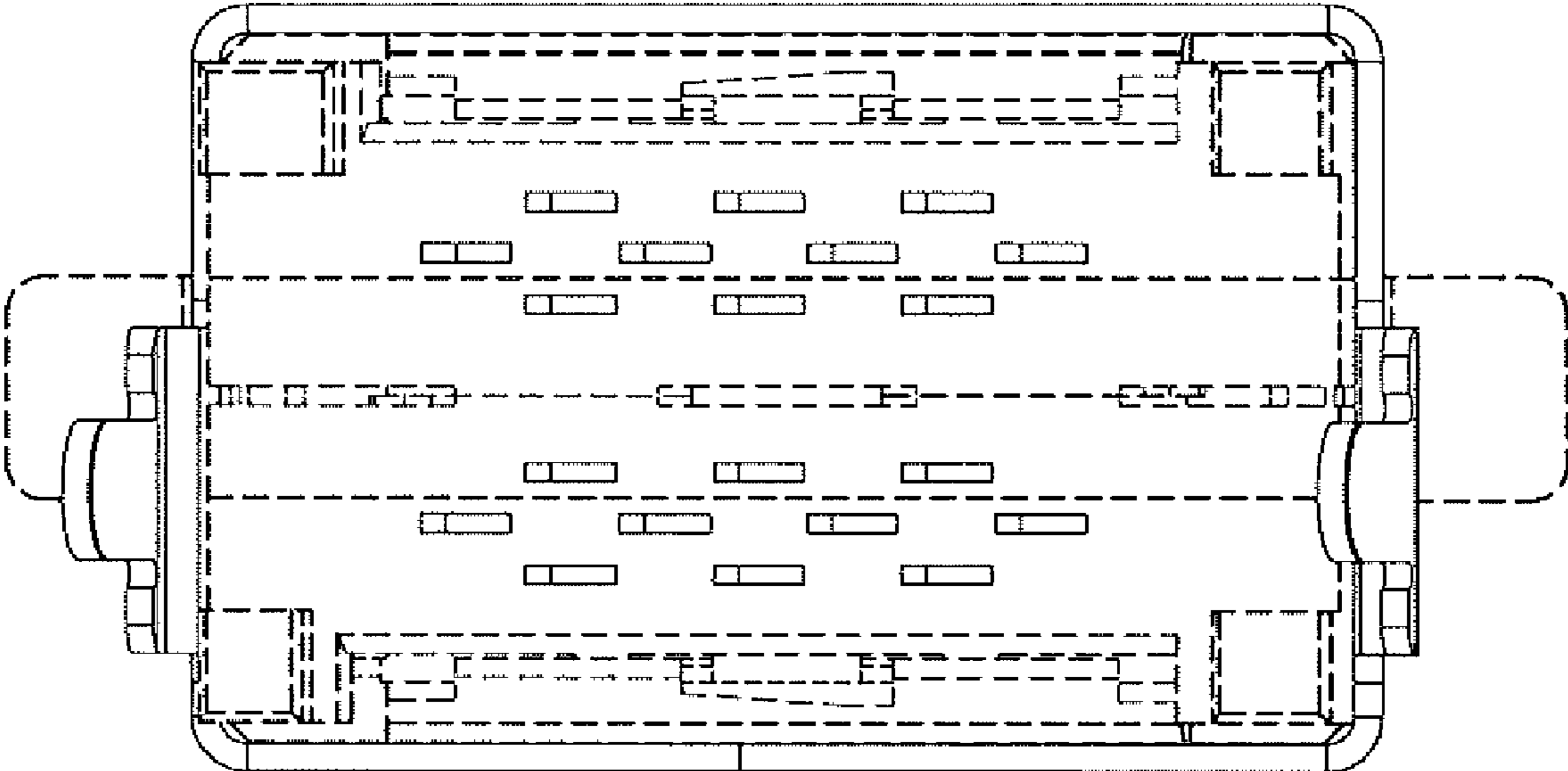

FIG. 7