



US00D624007S

(12) **United States Design Patent**  
**Metz**

(10) **Patent No.:** **US D624,007 S**

(45) **Date of Patent:** **\*\* Sep. 21, 2010**

(54) **TIRE**

(75) Inventor: **Markus Metz**, Neustadt (DE)

(73) Assignee: **Continental Aktiengesellschaft**,  
Hannover (DE)

(\*\*) Term: **14 Years**

(21) Appl. No.: **29/287,301**

(22) Filed: **Jul. 20, 2007**

(30) **Foreign Application Priority Data**

Jan. 23, 2007 (EM) ..... 656442

(51) **LOC (9) Cl.** ..... **12-15**

(52) **U.S. Cl.** ..... **D12/519**

(58) **Field of Classification Search** ..... D12/500–502,  
D12/505, 515–532, 604, 605; D21/563,  
D21/779; 152/209.1, 209.8, 209.16, 209.27  
See application file for complete search history.

(56) **References Cited**

**U.S. PATENT DOCUMENTS**

D403,282 S *	12/1998	Aull et al.	.....	D12/523
D432,956 S *	10/2000	Ricquet	.....	D12/521
D444,428 S *	7/2001	Hutz et al.	.....	D12/522
D464,020 S *	10/2002	Dahlberg et al.	.....	D12/518
D525,186 S *	7/2006	Martin	.....	D12/521
D577,654 S *	9/2008	Iwai	.....	D12/521
D584,213 S *	1/2009	Shinkai	.....	D12/519
D585,813 S *	2/2009	Lee	.....	D12/519
D597,474 S *	8/2009	Yamakawa et al.	.....	D12/519
D599,276 S *	9/2009	Fontaine et al.	.....	D12/519
D600,193 S *	9/2009	Nukala et al.	.....	D12/521
D600,628 S *	9/2009	Miyazaki	.....	D12/514

**OTHER PUBLICATIONS**

Mohawk Predator VRS Tire; 2005 Tread Design Guide, p. 39, Row 1, Item 4.\*

Continental Crosscontact LX Tire; 2005 Tread Design Guide, p. 64, Row 2, Item 5.\*

Mastercraft Courser HTR Tire; 2005 Tread Design Guide, p. 81, Row 3, Item 4.\*

\* cited by examiner

*Primary Examiner*—Garth Rademaker

(74) *Attorney, Agent, or Firm*—Greenblum & Bernstein, P.L.C.

(57) **CLAIM**

I claim the ornamental design for a tire, as shown and described.

**DESCRIPTION**

FIG. 1 is a front partial elevation view of a tire, showing the design;

FIG. 2 is partial front elevation view thereof, shown at a larger scale;

FIG. 3 is a front elevation view thereof;

FIG. 4 is a front perspective view thereof;

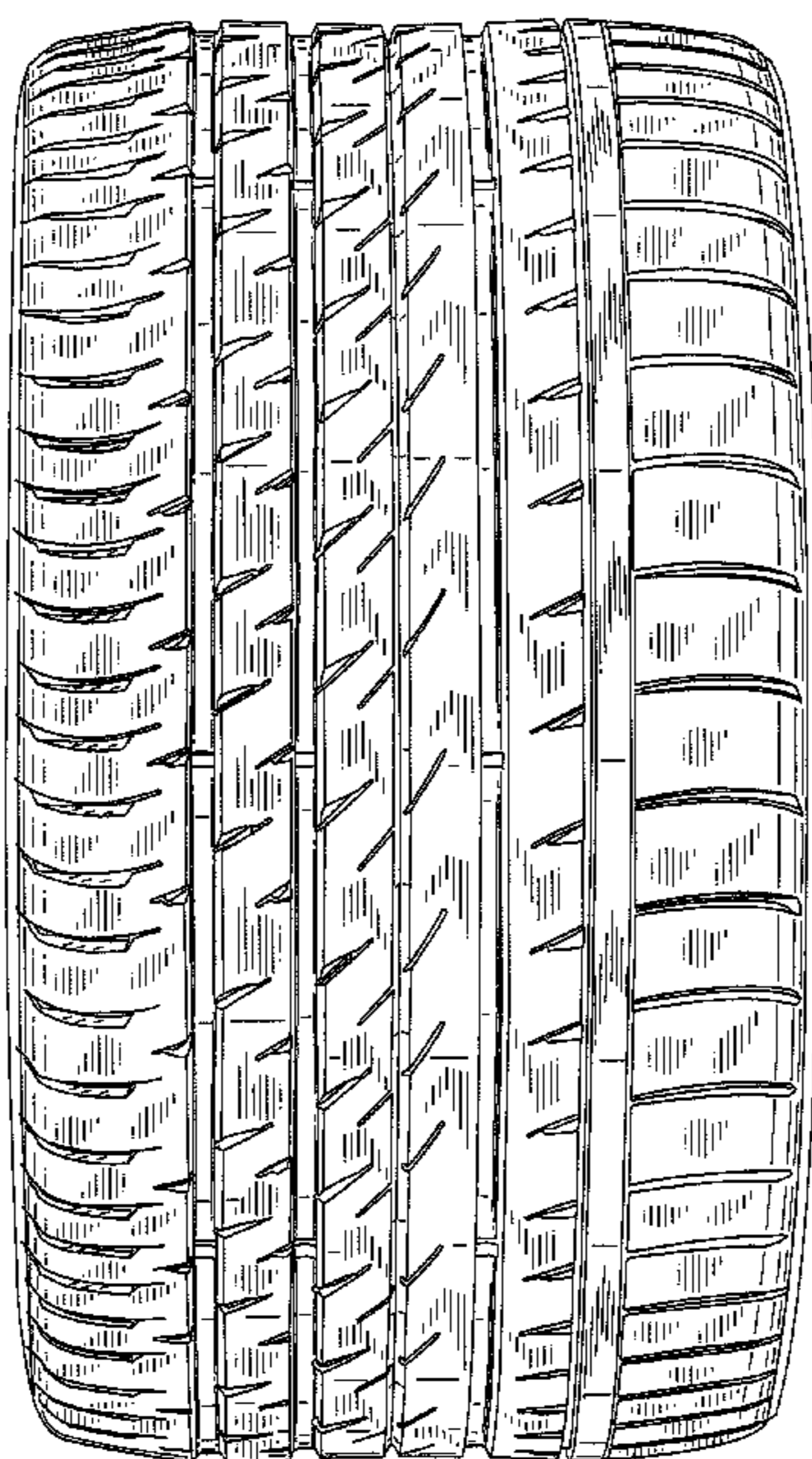
FIG. 5 is a right side elevation view thereof; and,

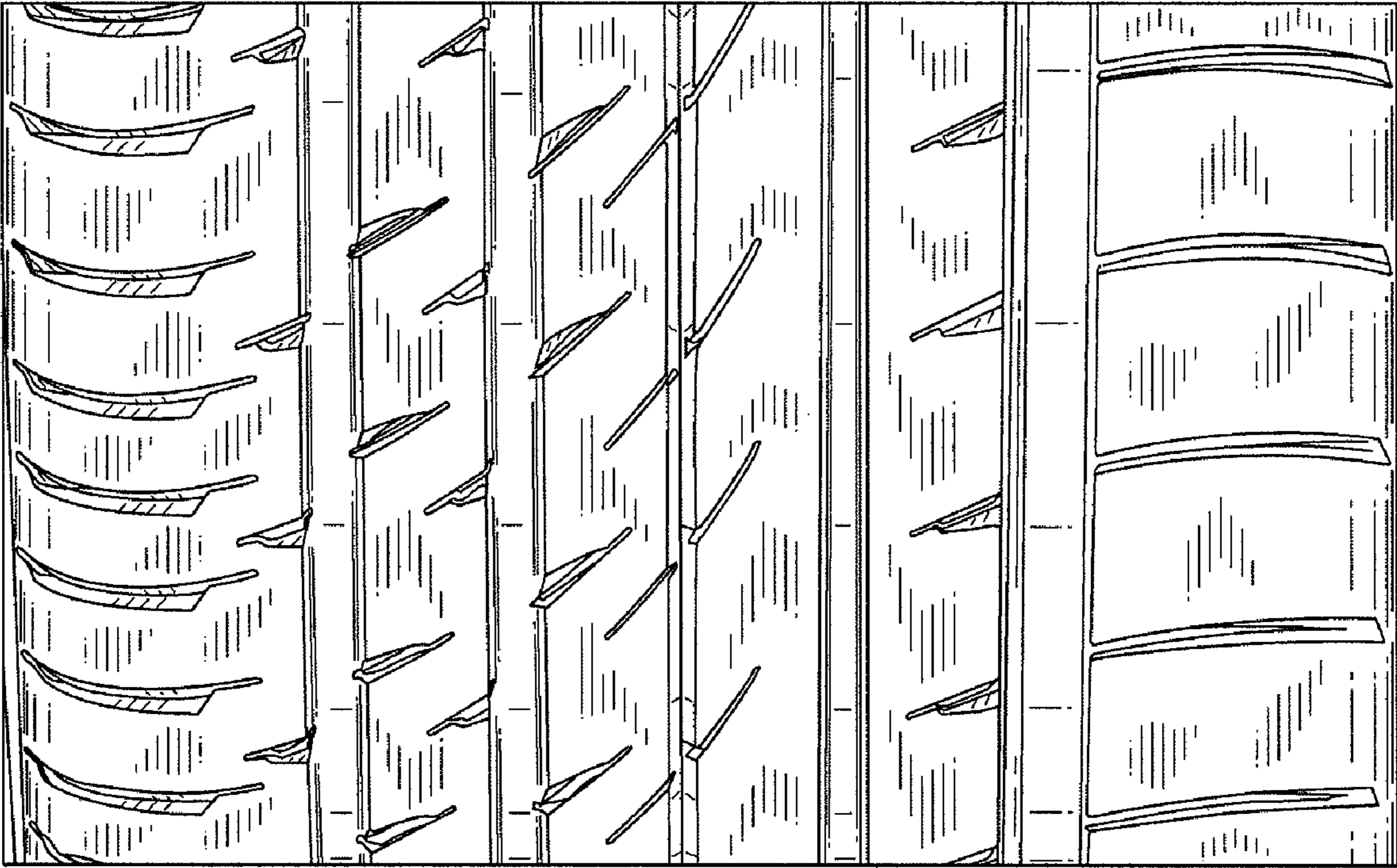
FIG. 6 is a left side elevation view thereof.

Any surfaces of the design not shown, including interior surfaces and any surfaces shown in broken lines, form no part of the claimed invention.

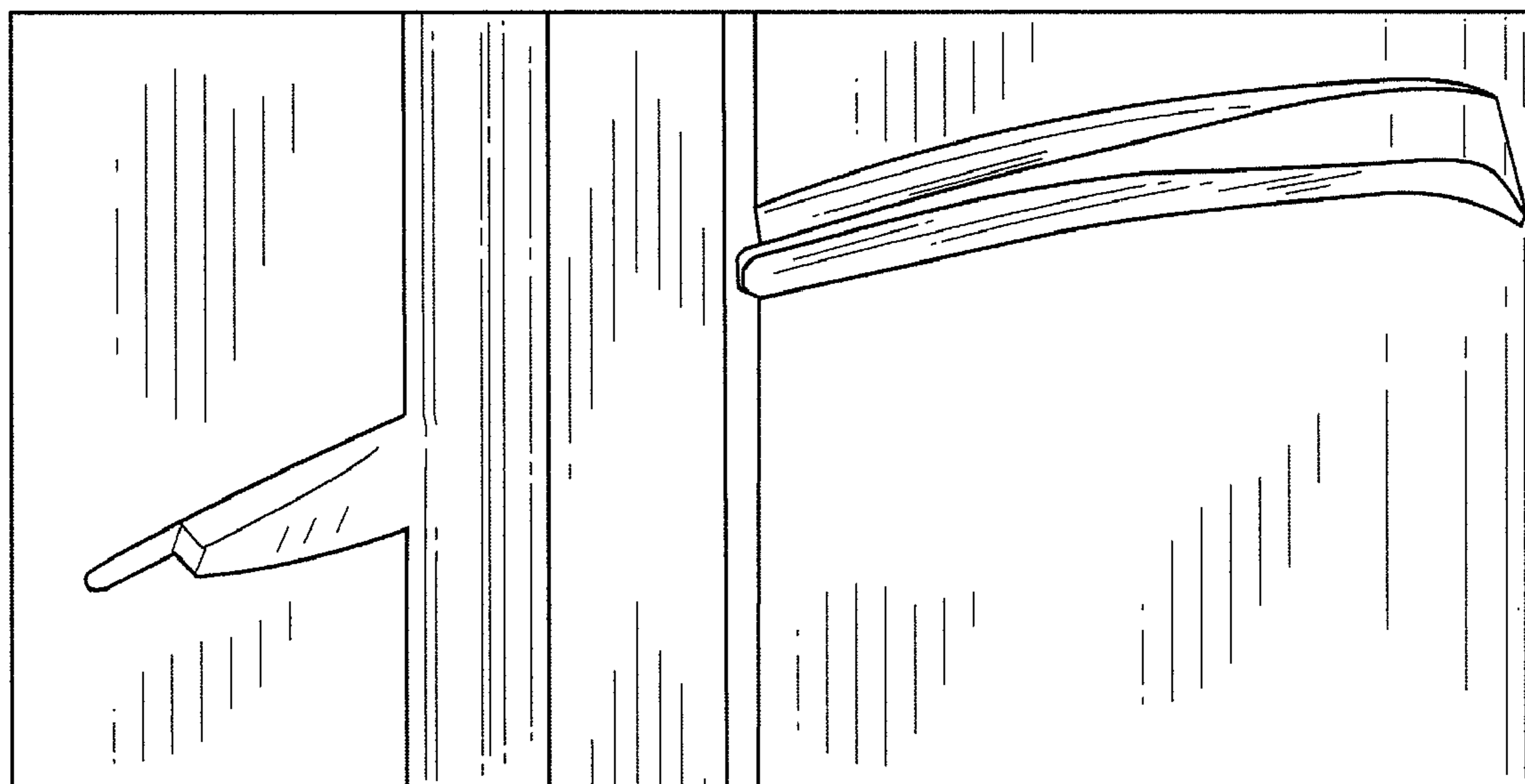
Applicant specifically reserves the right to replace FIGS. 1-6 with line drawings which show one, more than one, or all of the herein disclosed features in solid lines, or broken-lines, or any combination thereof.

**1 Claim, 6 Drawing Sheets**

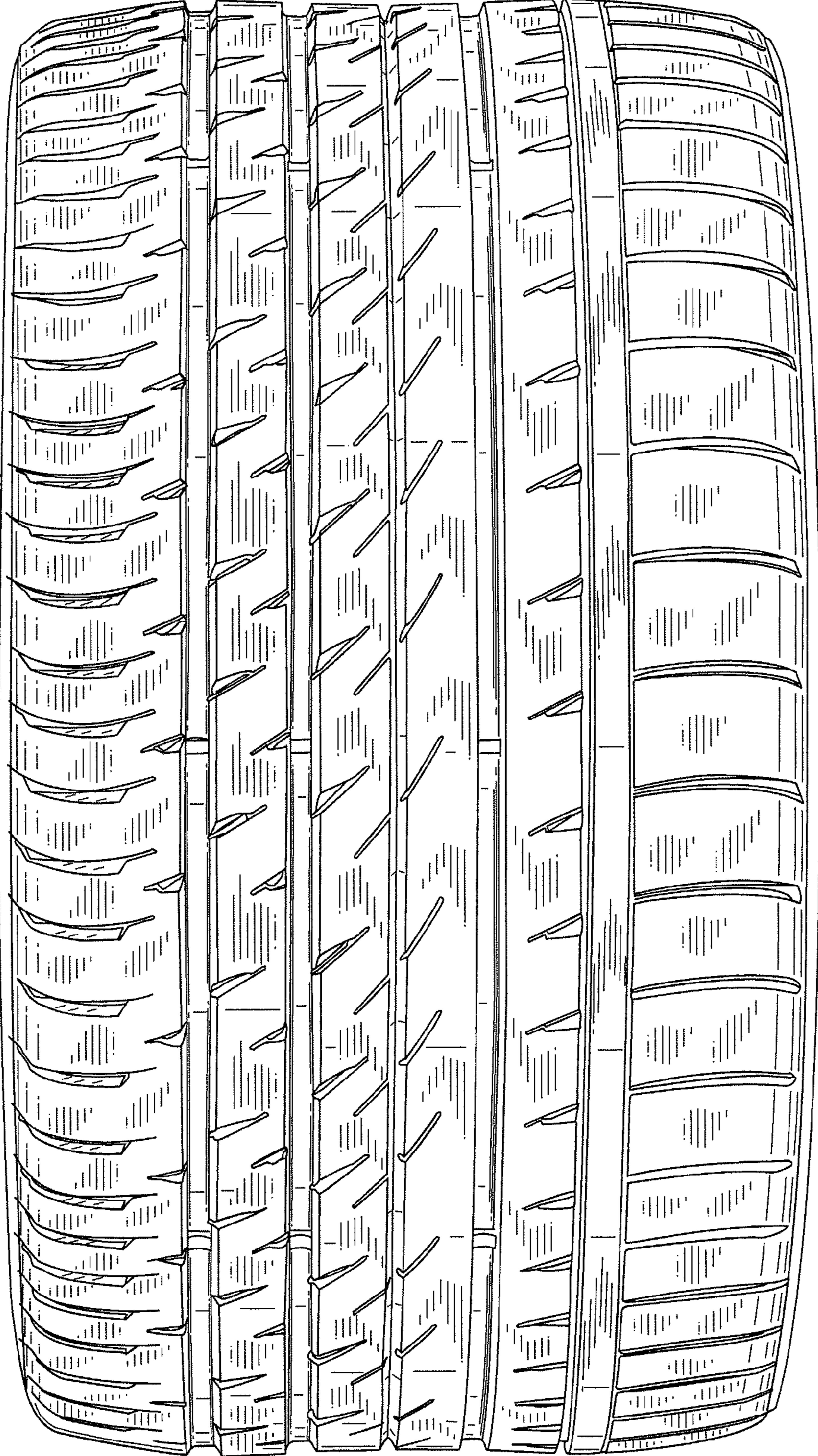




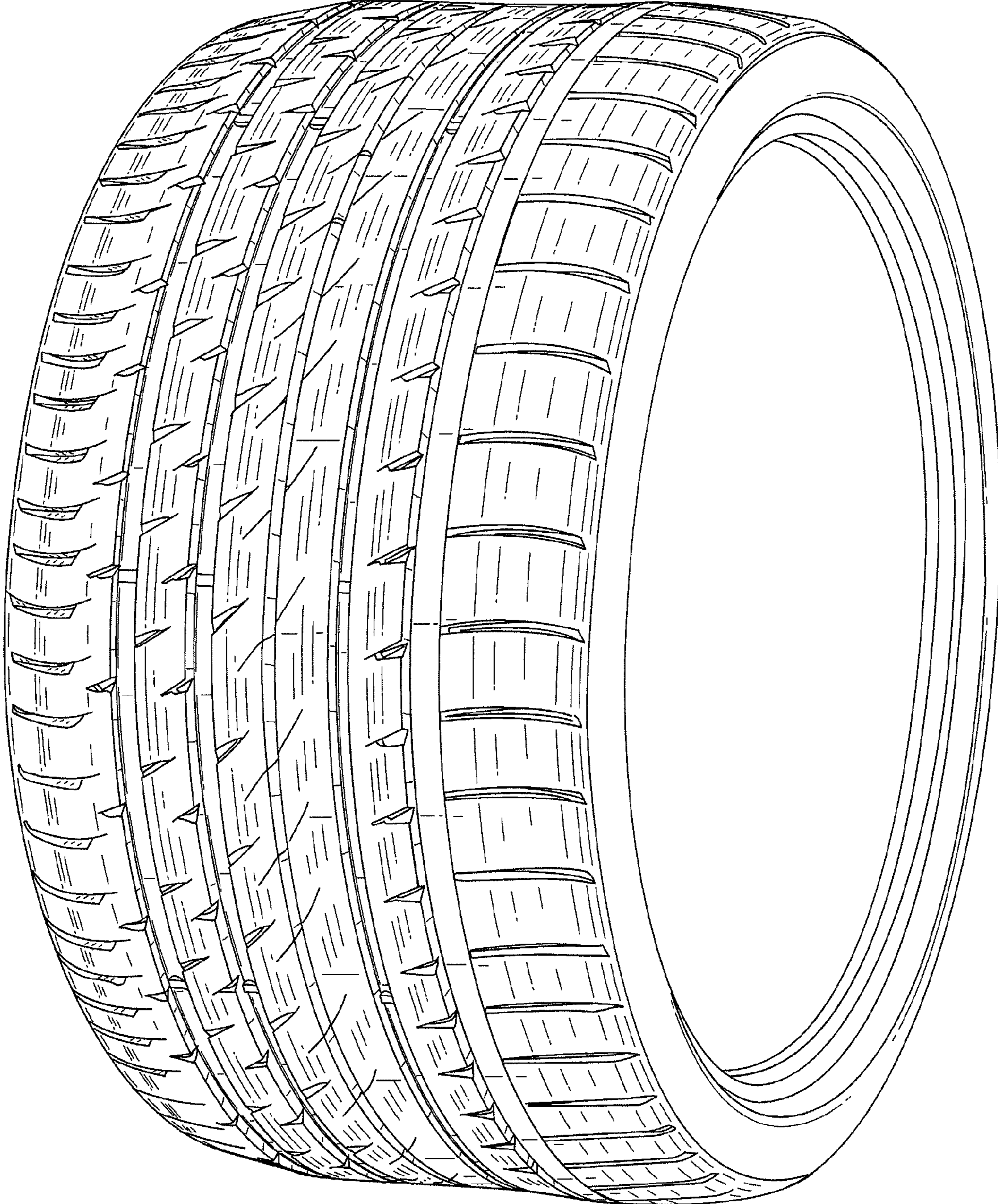
**FIG. 1**



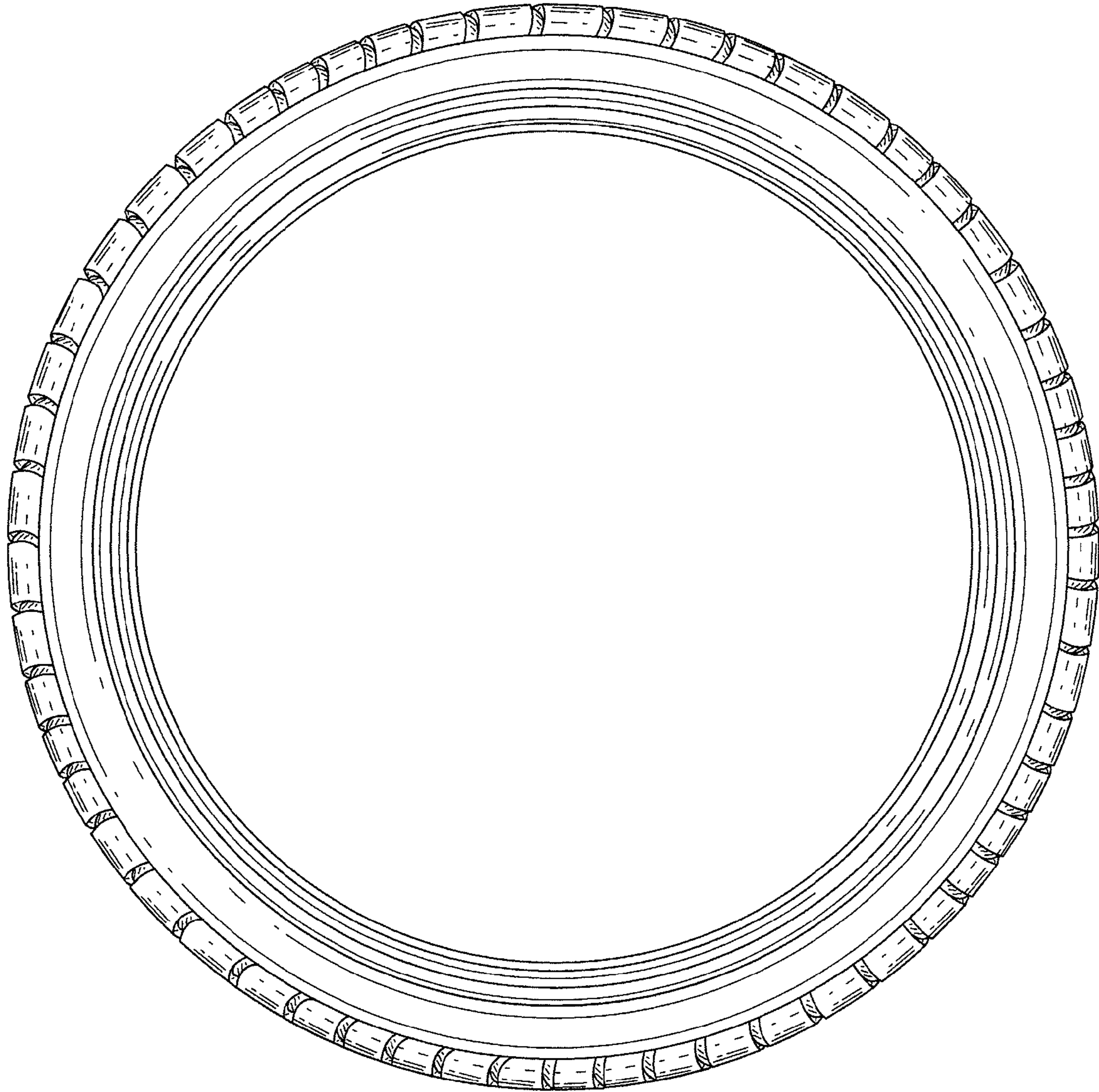
**FIG. 2**



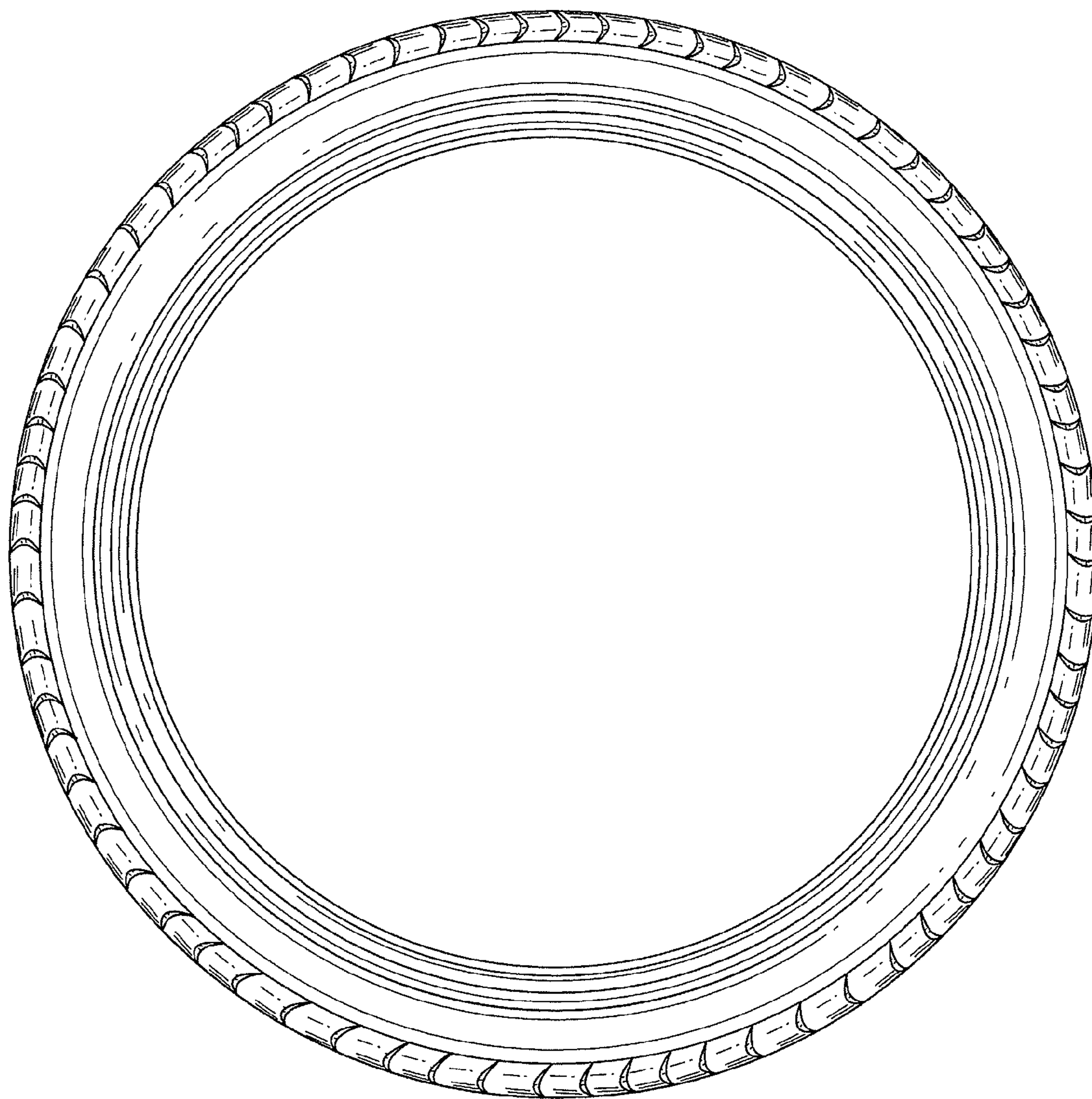
**FIG. 3**



**FIG. 4**



**FIG. 5**



**FIG. 6**