



US00D624006S

(12) **United States Design Patent**  
**Lee**

(10) **Patent No.:** **US D624,006 S**  
(45) **Date of Patent:** **\*\* Sep. 21, 2010**

- (54) **TIRE FOR A CAR**
- (75) Inventor: **Seung Hyeon Lee**, Gwangju (KR)
- (73) Assignee: **Kumho Tire Co., Inc.**, Gwangju (KR)
- (\*\*) Term: **14 Years**
- (21) Appl. No.: **29/354,213**
- (22) Filed: **Jan. 20, 2010**
- (30) **Foreign Application Priority Data**  
Sep. 16, 2009 (KR) ..... 30-2009-0041064
- (51) **LOC (9) Cl.** ..... **12-15**
- (52) **U.S. Cl.** ..... **D12/518**
- (58) **Field of Classification Search** ..... D12/505-532,  
D12/900-901; 152/209.1, 209.8-209.19,  
152/209.25-209.28  
See application file for complete search history.

- D577,655 S \* 9/2008 Heinen ..... D12/521
- D582,837 S \* 12/2008 D'abrigeon ..... D12/517
- D586,723 S \* 2/2009 Heinen et al. .... D12/518
- D600,193 S \* 9/2009 Nukala et al. .... D12/521
- D615,024 S \* 5/2010 Lee ..... D12/515

\* cited by examiner

*Primary Examiner*—Stacia Cadmus  
(74) *Attorney, Agent, or Firm*—Baker & Hostetler LLP

(57) **CLAIM**

The ornamental design for a tire for a car, as shown and described.

**DESCRIPTION**

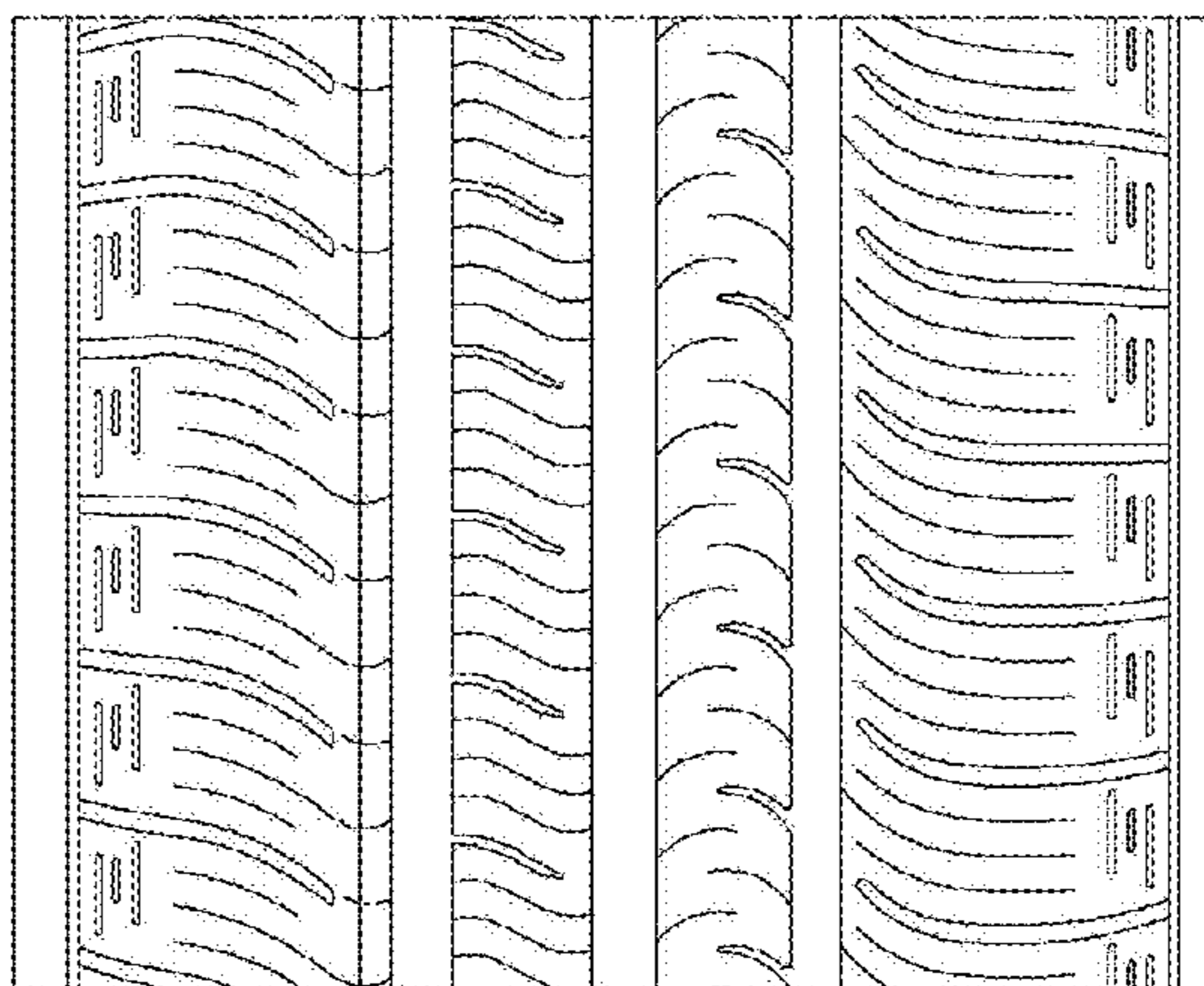
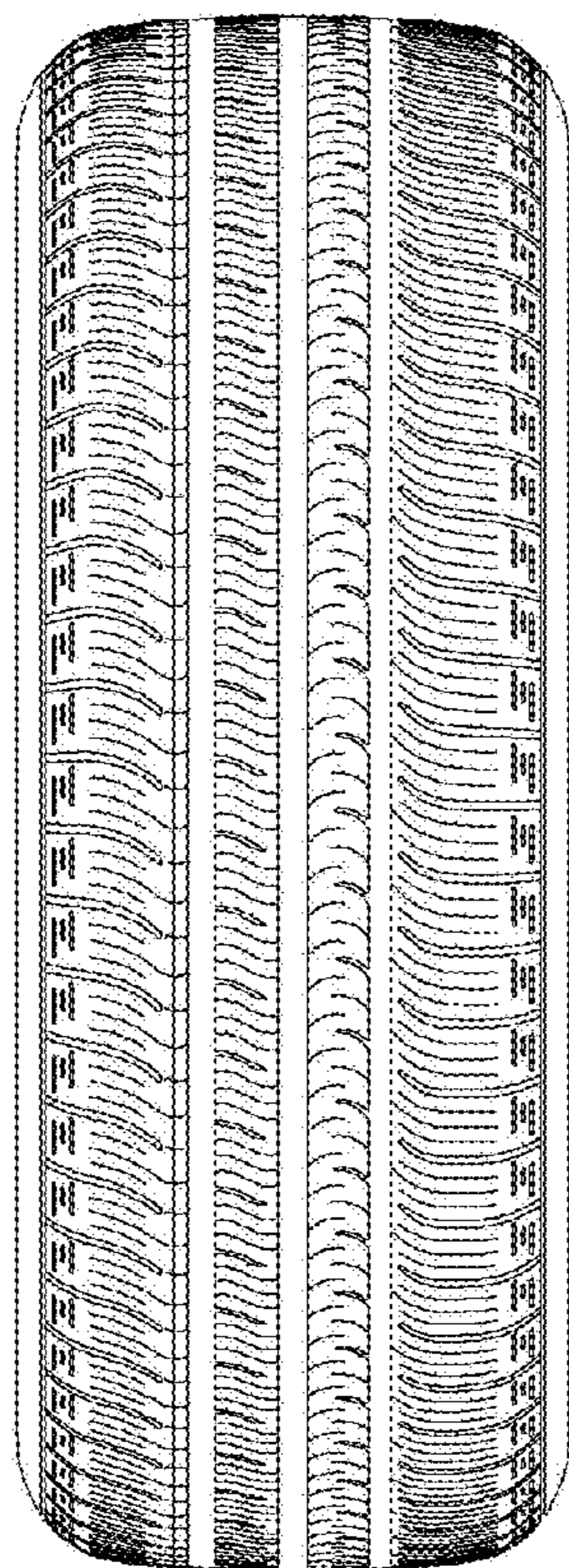
FIG. 1 is a perspective view of a tire for a car, showing my new design;  
 FIG. 2 is a front view thereof;  
 FIG. 3 is a rear view thereof;  
 FIG. 4 is a left side view thereof;  
 FIG. 5 is right side view thereof;  
 FIG. 6 is a top view thereof;  
 FIG. 7 a bottom view thereof;  
 FIG. 8 is an enlarged partial view; and,  
 FIG. 9 is a cross sectional view from FIG. 8.

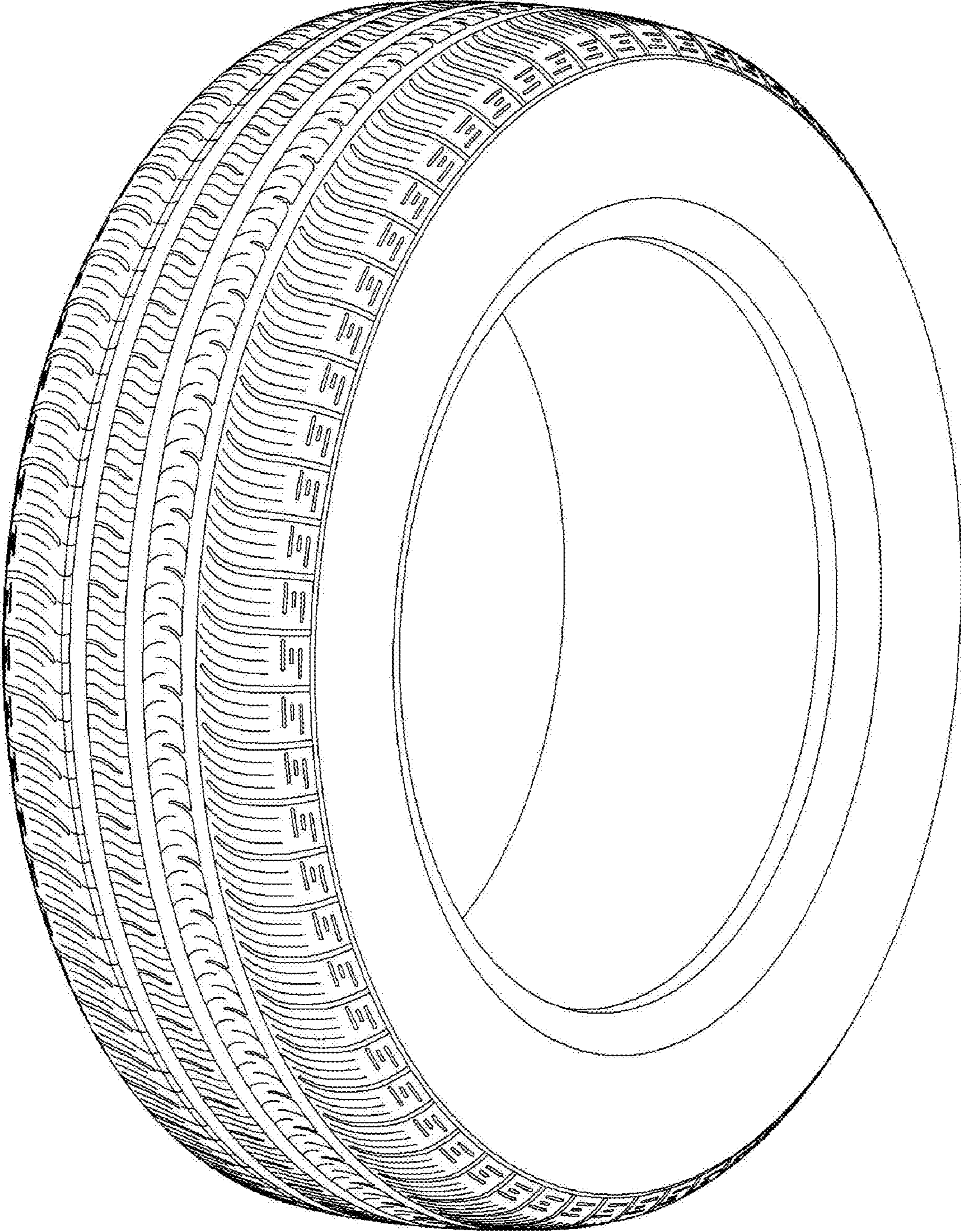
**1 Claim, 9 Drawing Sheets**

(56) **References Cited**

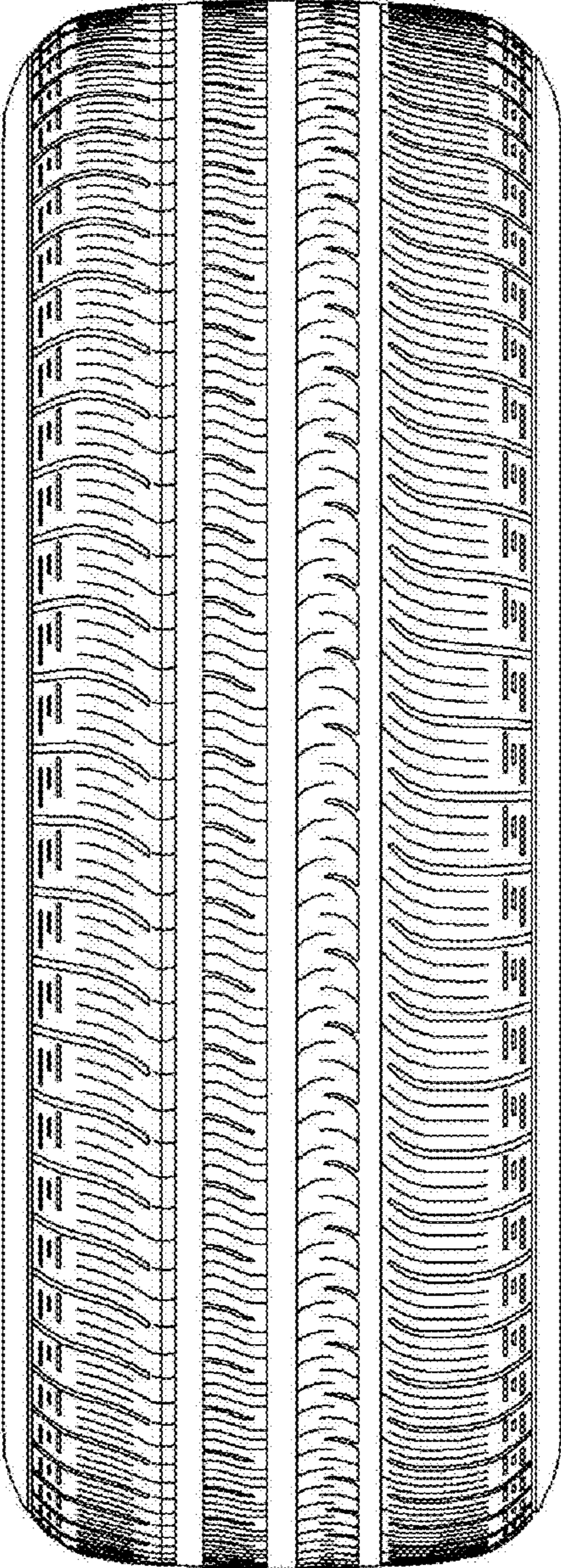
**U.S. PATENT DOCUMENTS**

- D368,684 S \* 4/1996 Scarpitti et al. .... D12/517
- D385,240 S \* 10/1997 Gauthier ..... D12/528
- D424,484 S \* 5/2000 Mulier ..... D12/532
- D517,976 S \* 3/2006 Raatikainen ..... D12/518
- D524,232 S \* 7/2006 Heinen et al. .... D12/521
- D557,195 S \* 12/2007 Fontaine et al. .... D12/524
- D575,725 S \* 8/2008 Hirai et al. .... D12/518

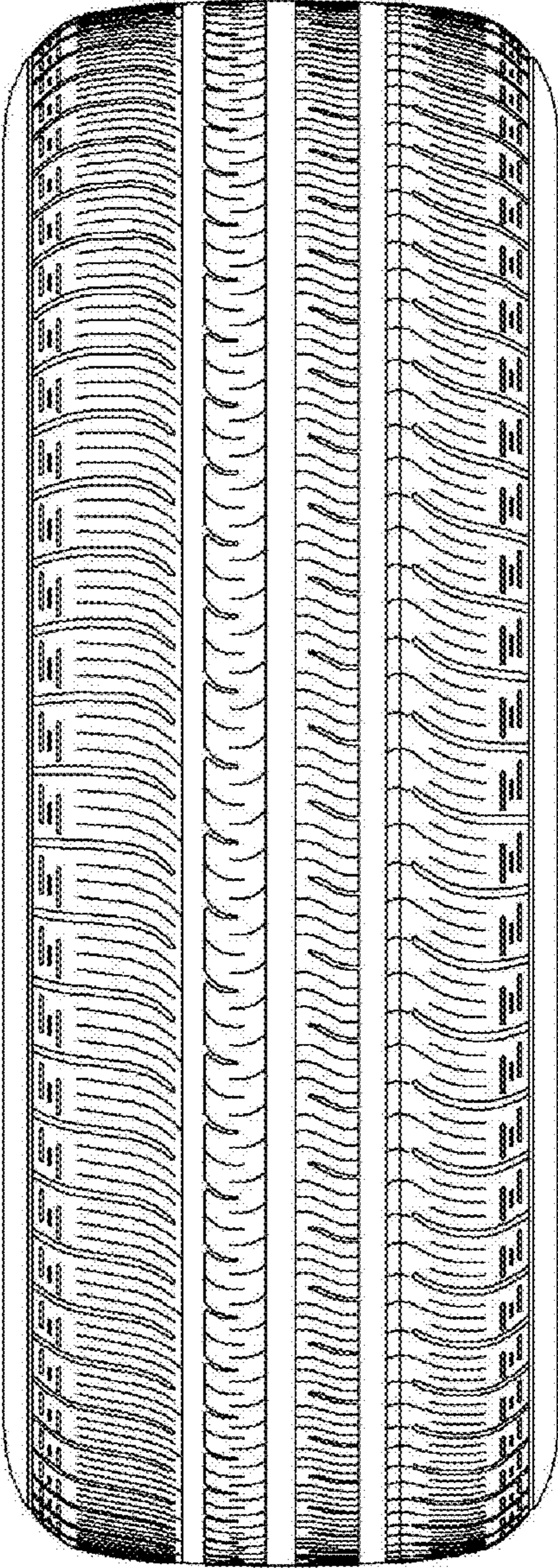




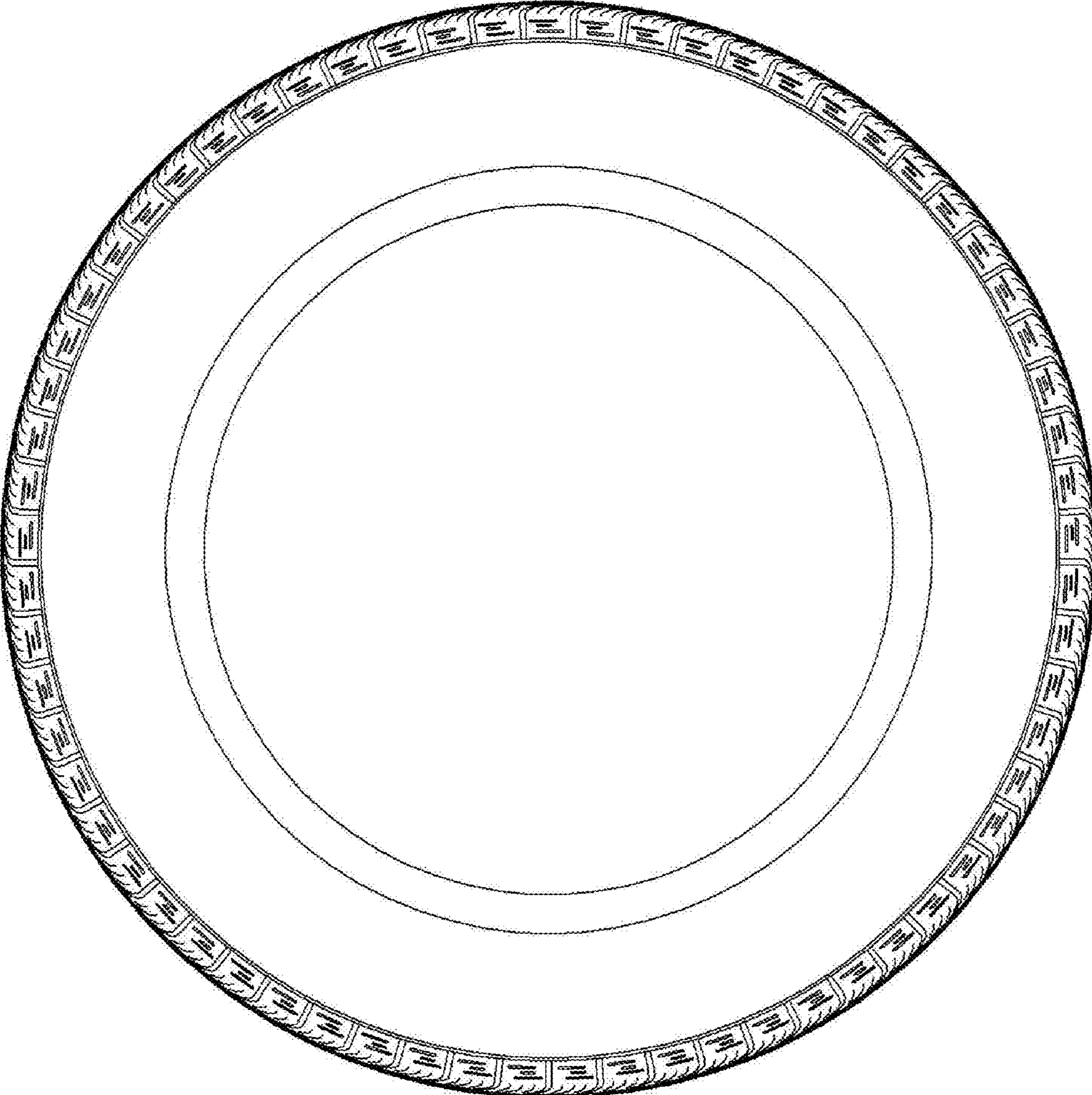
**FIG. 1**



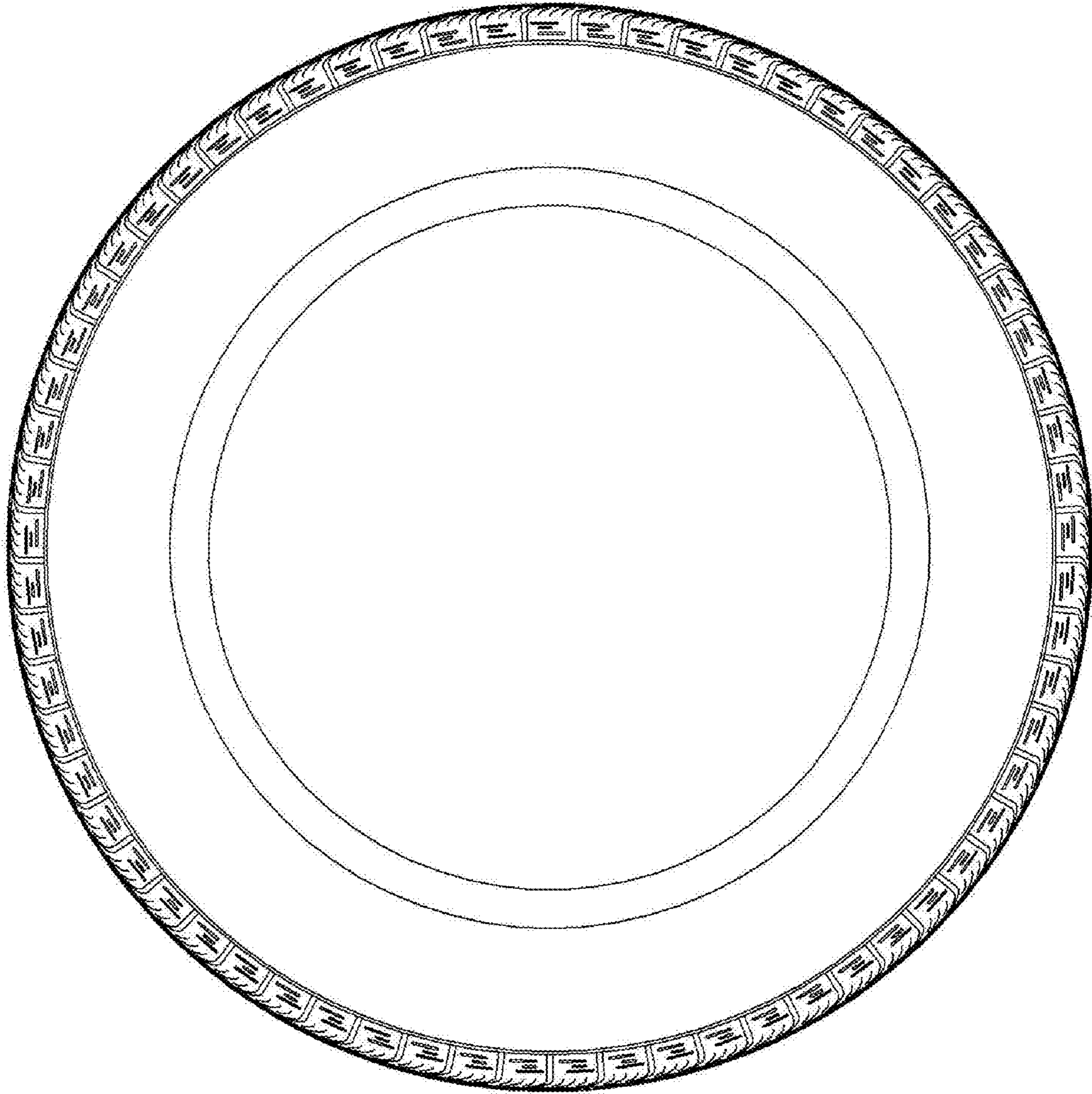
**FIG. 2**



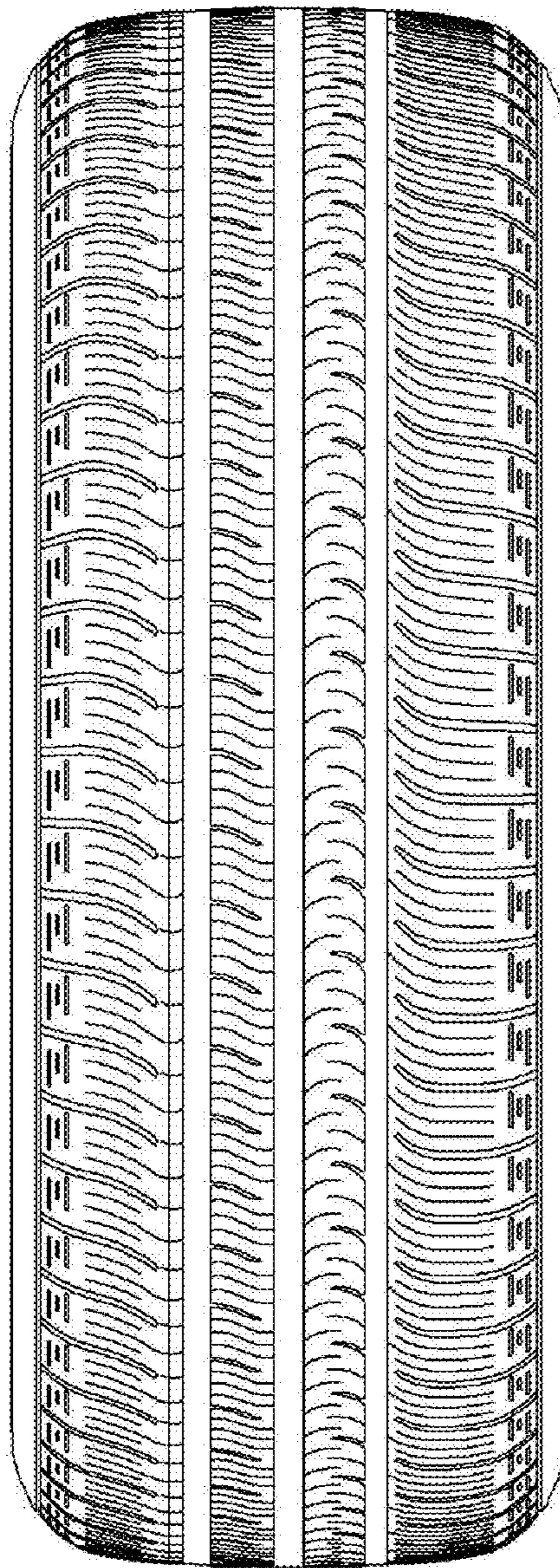
**FIG. 3**



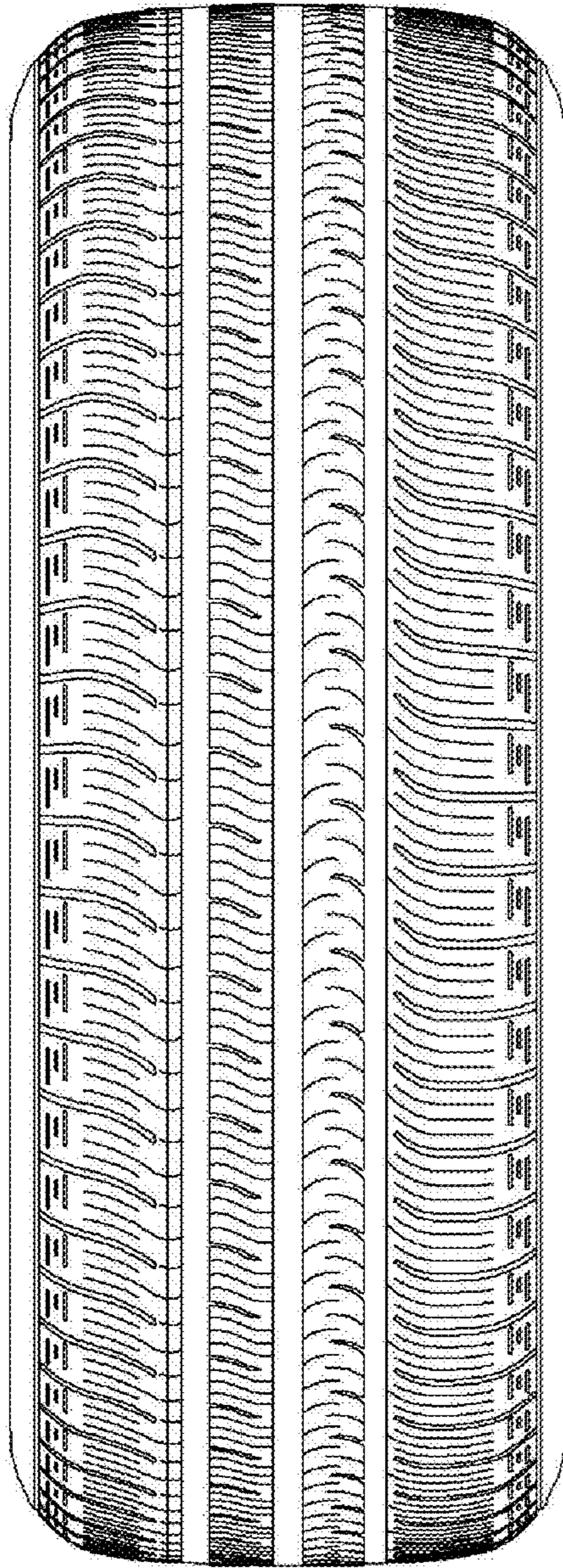
**FIG. 4**



**FIG. 5**

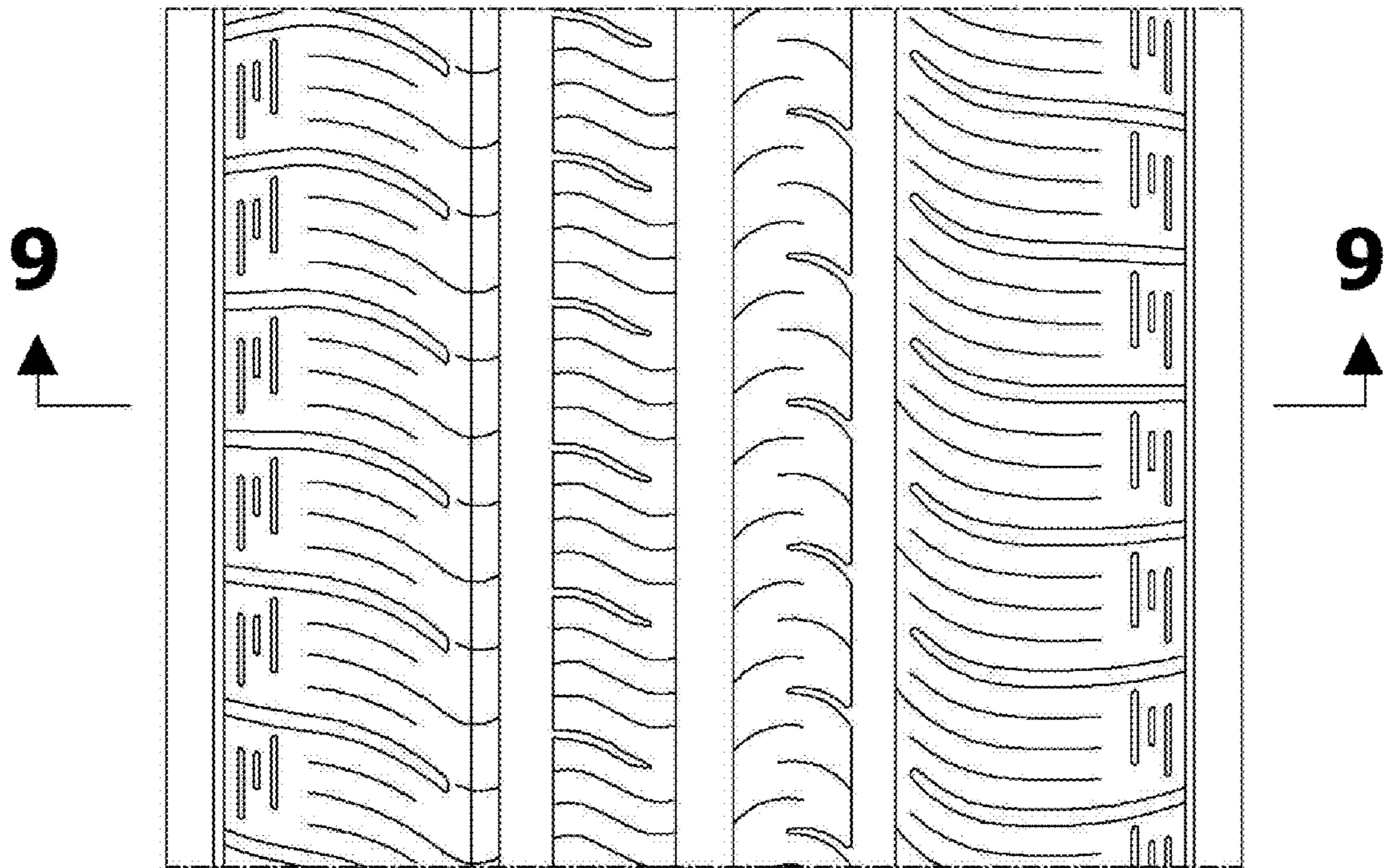


**FIG. 6**

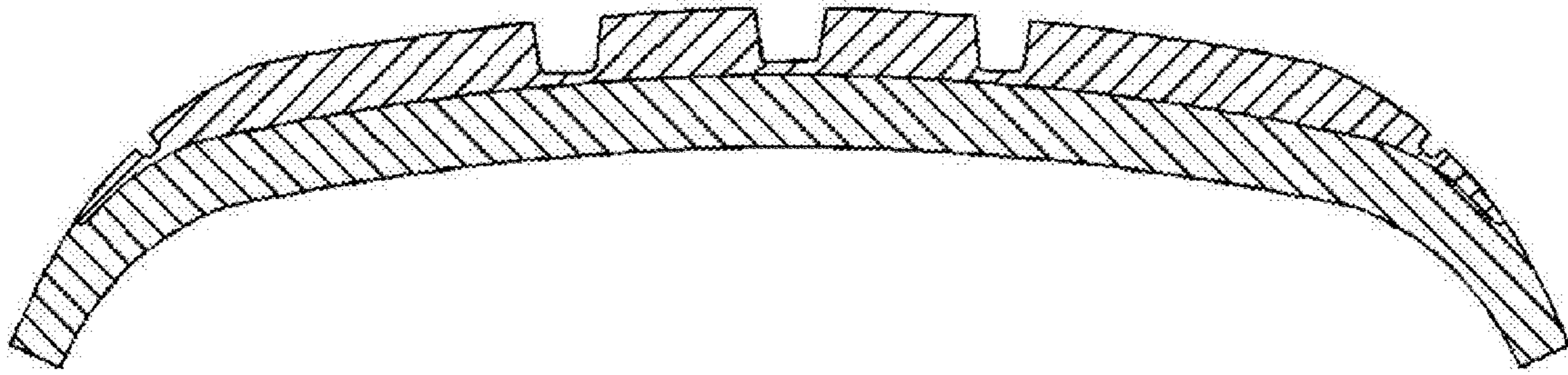


**FIG. 7**





**FIG. 8**



**FIG. 9**